

Mark Knopfler - Private Dancer Tina Turner (1984)

♩ = 116,000084

6

Perc.

J. Gtr.

E. Bass

S. Bass

Syn. Str.

FX 5

Solo

Solo

10

Perc.

J. Gtr.

E. Bass

S. Bass

Syn. Str.

FX 5

Solo

Solo

14

Perc.

J. Gtr.

E. Bass

S. Bass

Syn. Str.

FX 5

Solo

Solo

18

Perc.

J. Gtr.

E. Bass

S. Bass

Syn. Str.

FX 5

Solo

Solo

22

Perc.

J. Gtr.

E. Bass

S. Bass

Syn. Str.

FX 5

Solo

Solo

25

Perc.

J. Gtr.

E. Bass

S. Bass

Syn. Str.

FX 5

Solo

Solo

28

Perc.

J. Gtr.

E. Bass

S. Bass

Syn. Str.

FX 5

Solo

Solo

32

Perc.

J. Gtr.

E. Bass

S. Bass

Syn. Str.

FX 5

Solo

Solo

36

Perc.

J. Gtr.

E. Bass

S. Bass

Syn. Str.

FX 5

Solo

Solo

40

Perc.

J. Gtr.

E. Bass

S. Bass

Syn. Str.

FX 5

Solo

Solo

44

Perc.

J. Gtr.

E. Bass

S. Bass

Syn. Str.

FX 5

Solo

Solo

48

Perc.

J. Gtr.

E. Bass

S. Bass

Syn. Str.

FX 5

Solo

Solo

51

Perc.

J. Gtr.

E. Bass

S. Bass

Syn. Str.

FX 5

Solo

Solo

55

Perc.

J. Gtr.

E. Bass

S. Bass

Syn. Str.

FX 5

Solo

Solo

58

62

66

69

72

75

78

Perc.

J. Gtr.

E. Bass

S. Bass

Syn. Str.

FX 5

Solo

Solo

80

$\text{♩} = 104,000015$   $\text{♩} = 94,000130$

Perc.

J. Gtr.

E. Bass

S. Bass

Syn. Str.

FX 5

Solo

Solo

Mark Knopfler - Private Dancer Tina Turner (1984)

Percussion

♩ = 116,000084

6

10

14

18

22

26

30

33

37

V.S.

Percussion

79

♩ = 104,000 1,600 130

♩ = 116,000084

6

10

15

20

24

27

32

36

41

46

V.S.

50

53

57

60

65

68

71

74

77

80

♩ = 104,000015,000130

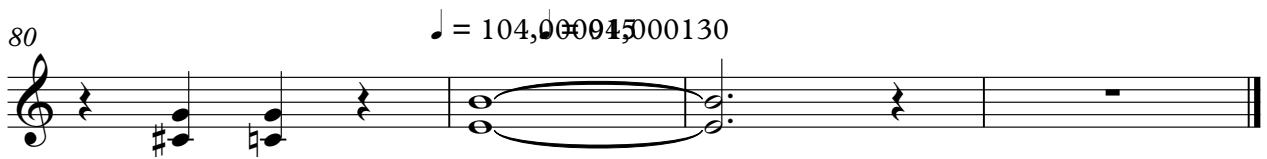

Mark Knopfler - Private Dancer Tina Turner (1984)

Electric Bass

♩ = 116,000084

2

7

12

17

22

27

32

36

40

44

V.S.

48

53

58

63

72

77

80

♩ = 104,000015 ♩ = 94,000130

Synth Bass

Mark Knopfler - Private Dancer Tina Turner (1984)

♩ = 116,000084

64

60 61 62 63

68

64 65 66 67

72

♩ = 104,000015 ♩ = 94,000130

8 3

68 69 70 71

Mark Knopfler - Private Dancer Tina Turner (1984)

Synth Bass

♩ = 116,000084

2

7

12

17

22

27

32

36

40

44

V.S.

48

53

58

63

72

77

80

♩ = 104,000015 ♩ = 94,000130

Mark Knopfler - Private Dancer Tina Turner (1984)

Synth Strings

♩ = 116,000084

2

8

14

21

28

35

42

48

55

62

V.S.

2

Synth Strings

71

**2**

77

$\text{♩} = 104,090,000 \times 130$

Mark Knopfler - Private Dancer Tina Turner (1984)

FX 5 (Brightness)

♩ = 116,000084

6

11

16

21

25

30

35

40

45

50

V.S.

55

60

65

70

74

78

♩ = 104,000/30

Mark Knopfler - Private Dancer Tina Turner (1984)

Solo

♩ = 116,000084

2

7

12

17

22

28

34

39

44

49

V.S.

55

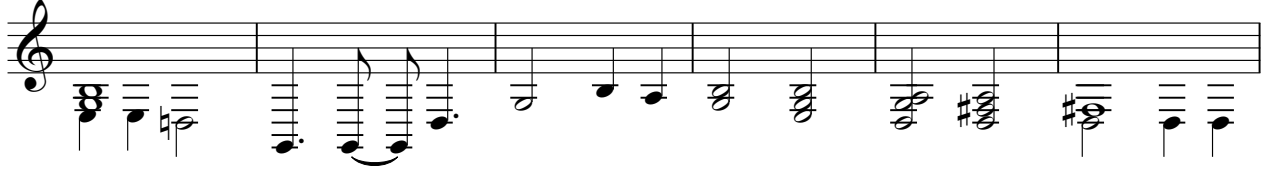

61

67

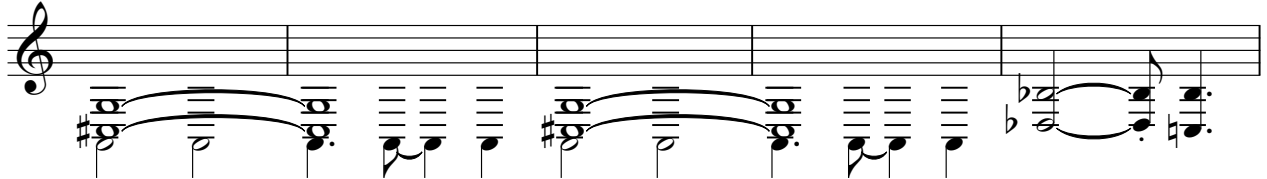

72

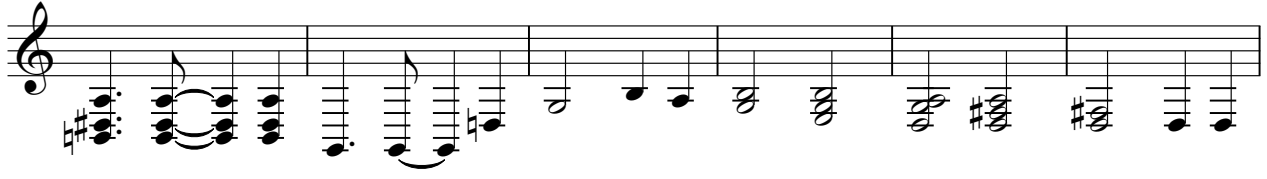

78

♩ = 104,000015 = 94,000130

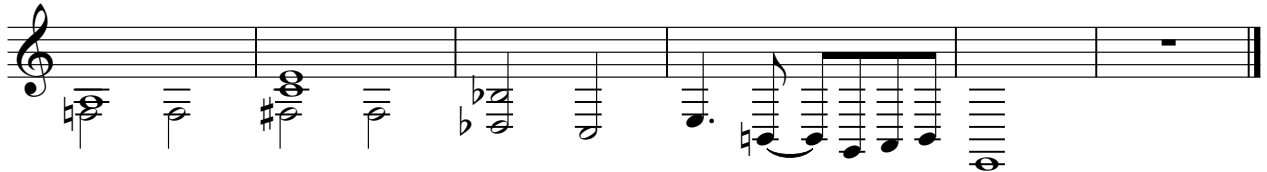

Mark Knopfler - Private Dancer Tina Turner (1984)

Solo

♩ = 116,000084

2

6

11

16

21

25

30

35

40

45

V.S.

50

55

60

65

70

74

78

♩ = 104,000/30