

10
DRUMS
SQUAREWAVE
+CARENGINE
//

14
DRUMS
SQUAREWAVE
+CARENGINE
//

17
DRUMS
+CARENGINE
//

19
DRUMS
SAW WAVE
+CARENGINE
//

21
DRUMS
SAW WAVE
SQUAREWAVE
+CARENGINE

24

DRUMS

SAW WAVE

SQUAREWAVE

SAW WAVE

28

DRUMS

SAW WAVE

SQUAREWAVE

SAW WAVE

31

DRUMS

SAW WAVE

SQUAREWAVE

SAW WAVE

34

DRUMS

SAW WAVE

SQUAREWAVE

SQUAREWAVE

SAW WAVE

36

DRUMS

SAW WAVE

SQUAREWAVE

SQUAREWAVE

SAW WAVE

38

DRUMS

SAW WAVE

SQUAREWAVE

SQUAREWAVE

SAW WAVE

40

DRUMS

SAW WAVE

SQUAREWAVE

SAW WAVE

42

DRUMS

SAW WAVE

SQUAREWAVE

SAW WAVE

44

DRUMS

SAW WAVE

SQUAREWAVE

SAW WAVE

46

DRUMS

SAW WAVE

SQUAREWAVE

SAW WAVE

48

DRUMS

SAW WAVE

SQUAREWAVE

SAW WAVE

50

DRUMS

SAW WAVE

SYN STR 1

SQUAREWAVE

SAW WAVE

POLYSYNTH

MELODY

APPLAUSE

+CARENGINE

53

SYN STR 1

SAW WAVE

POLYSYNTH

MELODY

APPLAUSE

56

SYN STR 1

SAW WAVE

POLYSYNTH

MELODY

APPLAUSE

60

DRUMS

CHOIR AAHS

SYN STR 1

SAW WAVE

POLYSYNTH

APPLAUSE

62

DRUMS

CHOIR AAHS

SYN STR 1

SAW WAVE

POLYSYNTH

APPLAUSE

64

DRUMS

CHOIR AAHS

SYN STR 1

SAW WAVE

POLYSYNTH

APPLAUSE

66

DRUMS

CHOIR AAHS

SYN STR 1

SAW WAVE

POLYSYNTH

APPLAUSE

68

DRUMS

CHOIR AAHS

SYN STR 1

SAW WAVE

POLYSYNTH

APPLAUSE

70

DRUMS

CHOIR AAHS

SYN STR 1

SAW WAVE

POLYSYNTH

APPLAUSE

72

DRUMS

CHOIR AAHS

SYN STR 1

SAW WAVE

POLYSYNTH

APPLAUSE

74

DRUMS

CHOIR AAHS

SYN STR 1

SAW WAVE

POLYSYNTH

APPLAUSE

76

DRUMS

CHOIR AAHS

SYN STR 1

SAW WAVE

78

DRUMS

CHOIR AAHS

SYN STR 1

SAW WAVE

80

DRUMS

CHOIR AAHS

SYN STR 1

SAW WAVE

82

DRUMS

CHOIR AAHS

SYN STR 1

SQUAREWAVE

SAW WAVE

84

DRUMS

SAW WAVE

SQUAREWAVE

SQUAREWAVE

SAW WAVE

POLYSYNTH

+CARENGINE

86

DRUMS

SAW WAVE

SQUAREWAVE

SQUAREWAVE

SAW WAVE

POLYSYNTH

+CARENGINE

88

DRUMS

SAW WAVE

SQUAREWAVE

SAW WAVE

POLYSYNTH

+CARENGINE

90

DRUMS

SAW WAVE

SQUAREWAVE

SAW WAVE

POLYSYNTH

+CARENGINE

92

DRUMS

SAW WAVE

SQUAREWAVE

SAW WAVE

POLYSYNTH

APPLAUSE

94

DRUMS

SAW WAVE

SQUAREWAVE

SAW WAVE

POLYSYNTH

APPLAUSE

96

DRUMS

SAW WAVE

SQUAREWAVE

SAW WAVE

POLYSYNTH

APPLAUSE

98

DRUMS

SAW WAVE

SQUAREWAVE

SAW WAVE

POLYSYNTH

APPLAUSE

101

DRUMS

SAW WAVE

SQUAREWAVE

SAW WAVE

POLYSYNTH

APPLAUSE

103

DRUMS

SAW WAVE

SQUAREWAVE

SAW WAVE

POLYSYNTH

APPLAUSE

105

DRUMS

SAW WAVE

SQUAREWAVE

SAW WAVE

POLYSYNTH

APPLAUSE

107

DRUMS

SAW WAVE

SQUAREWAVE

SQUAREWAVE

SAW WAVE

POLYSYNTH

APPLAUSE

109

DRUMS

SAW WAVE

SQUAREWAVE

SQUAREWAVE

SAW WAVE

POLYSYNTH

APPLAUSE

111

DRUMS

SAW WAVE

SQUAREWAVE

SAW WAVE

POLYSYNTH

APPLAUSE

113

DRUMS

SAW WAVE

SQUAREWAVE

SAW WAVE

POLYSYNTH

APPLAUSE

115

DRUMS

SAW WAVE

SQUAREWAVE

SAW WAVE

POLYSYNTH

APPLAUSE

117

DRUMS

SAW WAVE

POLYSYNTH

APPLAUSE

+CARENGINE

119

DRUMS

SAW WAVE

POLYSYNTH

APPLAUSE

+CARENGINE

121

DRUMS

SAW WAVE

POLYSYNTH

APPLAUSE

+CARENGINE

123

DRUMS

SAW WAVE

SQUAREWAVE

SQUAREWAVE

SAW WAVE

POLYSYNTH

APPLAUSE

+CARENGINE

125

DRUMS

SAW WAVE

SQUAREWAVE

SQUAREWAVE

SAW WAVE

POLYSYNTH

127

DRUMS

SAW WAVE

SQUAREWAVE

SAW WAVE

POLYSYNTH

129

DRUMS

SAW WAVE

SQUAREWAVE

SAW WAVE

POLYSYNTH

131

DRUMS

SAW WAVE

SQUAREWAVE

SAW WAVE

POLYSYNTH

133

DRUMS

SAW WAVE

SQUAREWAVE

SAW WAVE

POLYSYNTH

135

DRUMS

SAW WAVE

SQUAREWAVE

SAW WAVE

POLYSYNTH

137

DRUMS

SAW WAVE

SQUAREWAVE

SAW WAVE

POLYSYNTH

139

DRUMS

SAW WAVE

SYN STR 1

SQUAREWAVE

SAW WAVE

POLYSYNTH

MELODY

APPLAUSE

142

SYN STR 1

SAW WAVE

POLYSYNTH

MELODY

APPLAUSE

145

SYN STR 1

SAW WAVE

POLYSYNTH

MELODY

APPLAUSE

149

DRUMS

CHOIR AAHS

SYN STR 1

SAW WAVE

POLYSYNTH

APPLAUSE

151

DRUMS

CHOIR AAHS

SYN STR 1

SAW WAVE

POLYSYNTH

APPLAUSE

153

DRUMS

CHOIR AAHS

SYN STR 1

SAW WAVE

POLYSYNTH

APPLAUSE

155

DRUMS

CHOIR AAHS

SYN STR 1

SAW WAVE

POLYSYNTH

APPLAUSE

157

DRUMS

CHOIR AAHS

SYN STR 1

SAW WAVE

POLYSYNTH

APPLAUSE

159

DRUMS

CHOIR AAHS

SYN STR 1

SAW WAVE

POLYSYNTH

APPLAUSE

161

DRUMS

CHOIR AAHS

SYN STR 1

SAW WAVE

POLYSYNTH

APPLAUSE

163

DRUMS

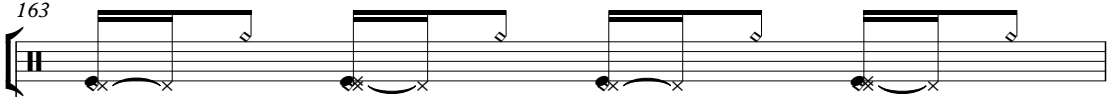

CHOIR AAHS

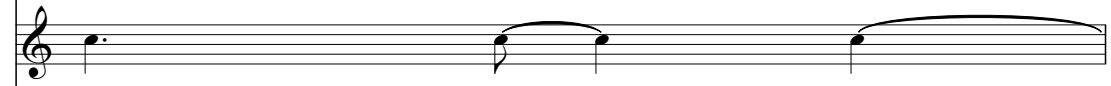

SYN STR 1

SAW WAVE

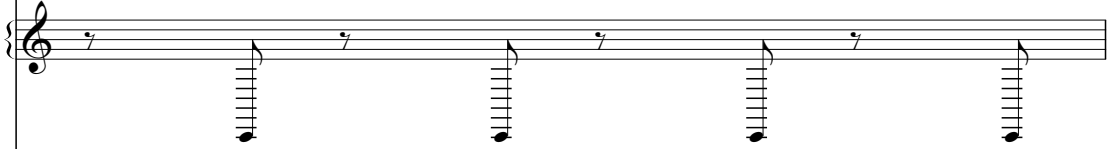

POLYSYNTH

APPLAUSE

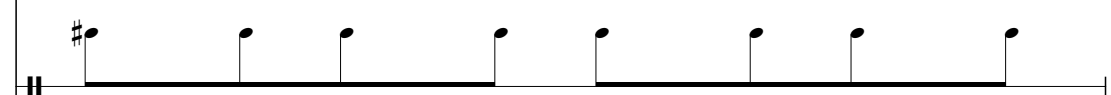

164

DRUMS

SAW WAVE

CHOIR AAHS

SYN STR 1

SQUAREWAVE

SQUAREWAVE

SAW WAVE

POLYSYNTH

MELODY

APPLAUSE

+CARENGINE

Mark Oh - Droste Horst Du Mich

DRUMS

♩ = 180,001801

9

2

9

5

16

18

20

22

3

28

32

32

35

35

37

37

V.S.

DRUMS

39

41

43

45

47

49

51

60

62

64

DRUMS

66

68

70

72

74

76

78

80

82

84

DRUMS

86

88

90

92

94

96

98

100

102

104

DRUMS

106

108

110

112

114

116

118

120

122

124

V.S.

126

128

130

132

134

136

138

140

149

151

DRUMS

153

155

157

159

161

163

SAW WAVE

Mark Oh - Droste Horst Du Mich

♩ = 180,001801

18 2

25

29

33

37

41

45

49

51

32

114

117

7

127

131

135

139

24

3

♩ = 180,001801

58

62

66

71

76

81

65

150

154

159

162

3

♩ = 180,001801

50

56

64

72

80

57

142

150

158

162

SQUAREWAVE

Mark Oh - Droste Horst Du Mich

♩ = 180,001801

20

25

29

33

37

41

45

48

51

32

SQUAREWAVE

85

89

93

96

99

102

105

108

111

114

SQUAREWAVE

117

7

127

130

133

136

139

24

3

SQUAREWAVE

Mark Oh - Droste Horst Du Mich

♩ = 180,001801

11

17

17

38

45

87

20

111

12

126

38 3

SAW WAVE

Mark Oh - Droste Horst Du Mich

♩ = 180,001801

22

26

29

32

35

38

41

44

47

50

V.S.

SAW WAVE

V.S.

SAW WAVE

114

117

120

123

126

129

132

135

138

141

144

147

150

153

156

159

162

♩ = 180,001801

49

55

63

71

85

89

93

102

111

118

POLYSYNTH

122

126

130

134

138

143

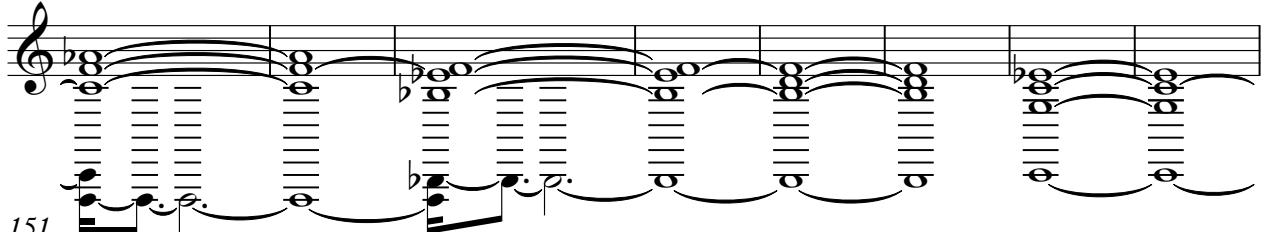

151

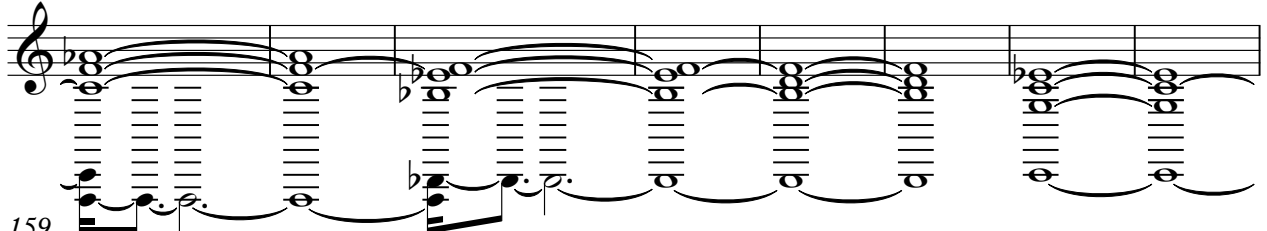

159

3

APPLAUSE

Mark Oh - Droste Horst Du Mich

♩ = 180,001801

50

54

58

62

66

70

74

17

2

APPLAUSE

93

97

101

105

109

113

117

121

125

16

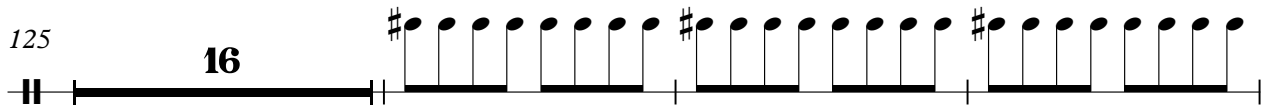

144

APPLAUSE

3

148

152

156

160

163

♩ = 180,001801

4/4

6

11

15

18

21

51

86

89

91

2

+CARENGINE

117

122

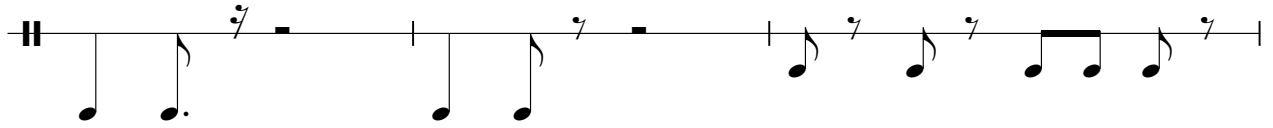

125

