

Kate Bush - Cloudbusting

♩ = 112,000061

Voice

Violin 2

Strings

Strings

4

Voice

Violin 2

Strings

Strings

8

Voice

Drums

Harp

Violin 2

Shamisen

Strings

Strings

12

Voice

Drums

Harp

Strings

Strings

15

Voice

Drums

Harp

Strings

Strings

18

Voice

Toms

Drums

Violin 2

Strings

Strings

22

Voice

Toms

Drums

Violin 2

Strings

Strings

26

Voice

Toms

Drums

Violin 2

Strings

Strings

30

Voice

Toms

Drums

Violin 2

Strings

Strings

34

Voice

Drums

Violin 2

Strings

Strings

Violin 1

37

Voice

Drums

Violin 2

Strings

Strings

Violin 1

40

Voice

Drums

Violin 2

Strings

Strings

Violin 1

43

Voice

Drums

Harp

Violin 2

Strings

Strings

Violin 1

46

Voice

Drums

Harp

Strings

Strings

49

Voice

Toms

Drums

Harp

Violin 2

Strings

Strings

53

Voice

Toms

Drums

Violin 2

Strings

Strings

57

Voice

Toms

Drums

Violin 2

Strings

Strings

61

Voice

Toms

Drums

Violin 2

Strings

Strings

65

Voice

Toms

Drums

Harp

Keyboards 3

Strings

Strings

68

Voice

Toms

Drums

Harp

Keyboards 3

Strings

Strings

72

76

79

82

85

Voice

Drums

Toms

Drums

Violin 2

Strings

Strings

88

Voice

Drums

Toms

Drums

Violin 2

Strings

Strings

91

94

97

Voice

Drums

Toms

Drums

Harp

Keyboards 3

Strings

Strings

100

Drums

Toms

Drums

Harp

Keyboards 3

Strings

Strings

103

Voice
Drums
Toms
Drums
Harp
Keyboards 3
Strings
Strings

106

Voice
Drums
Toms
Drums
Harp
Keyboards 3
Strings
Strings

109

112

Voice

Drums

Toms

Drums

Harp

Keyboards 3

Shamisen

Strings

Strings

115

118

124

130

133

Voice
Drums
Toms
Drums
Harp
Keyboards 3
Shamisen
Strings
Strings

135

Voice
Drums
Harp
Keyboards 3
Shamisen
Strings
Strings

Voice Kate Bush - Cloudbusting

♩ = 112,000061

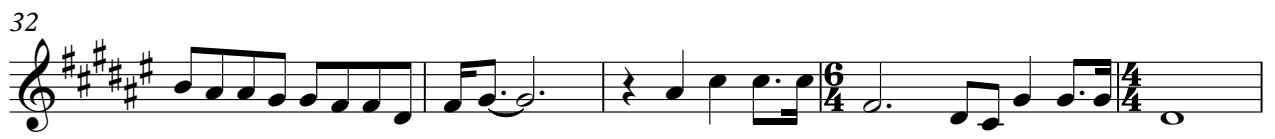

V.S.

120

126

131

134

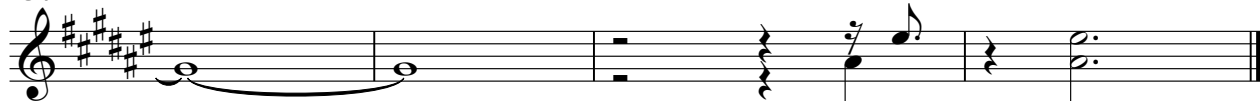

106

110

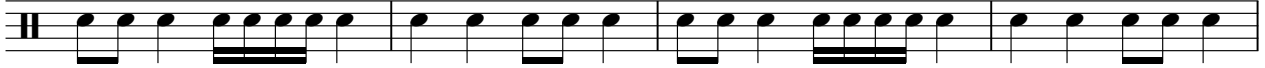

114

118

122

126

130

133

3

Toms Kate Bush - Cloudbusting

♩ = 112,000061

51

54

57

60

63

66

69

72

75

78

81

84

87

90

93

96

99

102

105

108

V.S.

111

114

117

120

123

126

129

132

3

60

66

72

78

84

90

96

102

108

114

120

126

132

Harp Kate Bush - Cloudbusting

♩ = 112,000061

12

14

17

41

47

50

68

75

79

95

101

108

114

121

127

131

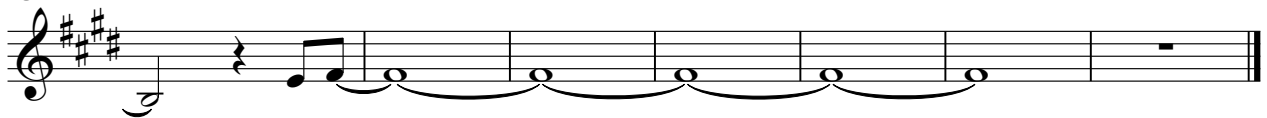

Violin 2

Kate Bush - Cloudbusting

♩ = 112,000061

8

18

22

26

30

34

39

43

51

55

59

63

16

82

86

90

93

43

Shamisen

Kate Bush - Cloudbusting

♩ = 112,000061

4

10

4

19

36

4

3

4

49

61

114

120

126

132

Kate Bush - Cloudbusting

Strings

♩ = 112,000061

30

33

36

39

42

45

47

49

52

55

58

61

64

67

70

73

76

79

82

85

V.S.

88

91

94

97

100

103

106

109

112

115

118

121

124

127

130

133

135

Strings Kate Bush - Cloudbusting

♩ = 112,000061

4

7

10

13

16

20

24

28

32

V.S.

35

38

41

45

47

50

54

58

62

66

129

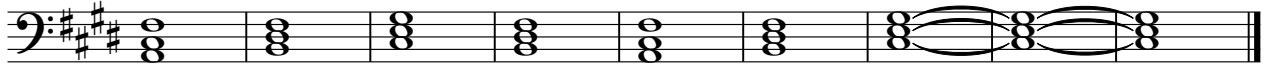

Violin 1

Kate Bush - Cloudbusting

$\text{♩} = 112,000061$

4 3

12

4 18

36

4 4 4

42

4 89