

# Mark Oh - Love Song 2

♩ = 162,000168

MELODY

DRUMS

AGOGO

SYN BASS 1

SQUAREWAVE

CALLIOPE

CALLIOPE

POLYSYNTH

HALO PAD

♩ = 162,000168

VOICE OOHS

STRINGS

A.PIANO 2

A.PIANO 2

SEASHORE

18

MELODY

DRUMS

VOICE OOHS

STRINGS

A.PIANO 2

A.PIANO 2

20

DRUMS

AGOGO

SYN BASS 1

POLYSYNTH

HALO PAD

VOICE OOHS

SEASHORE

26

28

30

DRUMS

AGOGO

SYN BASS 1

POLYSYNTH

HALO PAD

SEASHORE

32

DRUMS

AGOGO

SYN BASS 1

POLYSYNTH

HALO PAD

SEASHORE

34

DRUMS

AGOGO

SYN BASS 1

POLYSYNTH

HALO PAD

SEASHORE

36

DRUMS

AGOGO

SYN BASS 1

POLYSYNTH

HALO PAD

VOICE OOHS

SEASHORE

38

DRUMS

AGOGO

SYN BASS 1

POLYSYNTH

HALO PAD

VOICE OOHS

SEASHORE

40

DRUMS

AGOGO

SYN BASS 1

POLYSYNTH

HALO PAD

VOICE OOHS

SEASHORE

42

DRUMS

AGOGO

SYN BASS 1

POLYSYNTH

HALO PAD

VOICE OOHS

SEASHORE

44

DRUMS

AGOGO

SYN BASS 1

SQUAREWAVE

CALLIOPE

POLYSYNTH

HALO PAD

VOICE OOHS

STRINGS

SEASHORE

46

DRUMS

AGOGO

SYN BASS 1

SQUAREWAVE

CALLIOPE

STRINGS

48

DRUMS

AGOGO

SYN BASS 1

SQUAREWAVE

CALLIOPE

STRINGS

50

DRUMS

AGOGO

SYN BASS 1

SQUAREWAVE

CALLIOPE

CALLIOPE

STRINGS

A.PIANO 2

52

MELODY  
DRUMS  
AGOGO  
SYN BASS 1  
SQUAREWAVE  
CALLIOPE  
CALLIOPE  
STRINGS  
A.PIANO 2

54

MELODY  
DRUMS  
AGOGO  
SYN BASS 1  
SQUAREWAVE  
CALLIOPE  
STRINGS

56

MELODY  
DRUMS  
AGOGO  
SYN BASS 1  
SQUAREWAVE  
CALLIOPE  
STRINGS

58

MELODY  
DRUMS  
AGOGO  
SYN BASS 1  
SQUAREWAVE  
CALLIOPE  
STRINGS

60

MELODY  
DRUMS  
AGOGO  
SYN BASS 1  
SQUAREWAVE  
CALLIOPE  
STRINGS

62

MELODY  
DRUMS  
AGOGO  
SYN BASS 1  
SQUAREWAVE  
CALLIOPE  
STRINGS

64

MELODY  
DRUMS  
AGOGO  
SYN BASS 1  
SQUAREWAVE  
CALLIOPE  
STRINGS

66

MELODY  
DRUMS  
AGOGO  
SYN BASS 1  
SQUAREWAVE  
CALLIOPE  
CALLIOPE  
STRINGS  
A.PIANO 2

68

DRUMS

AGOGO

SYN BASS 1

SQUAREWAVE

CALLIOPE

CALLIOPE

POLYSYNTH

HALO PAD

VOICE OOHS

STRINGS

A.PIANO 2

SEASHORE

71

DRUMS

AGOGO

SYN BASS 1

POLYSYNTH

HALO PAD

VOICE OOHs

SEASHORE

73

DRUMS

AGOGO

SYN BASS 1

POLYSYNTH

HALO PAD

SEASHORE

75

DRUMS

AGOGO

SYN BASS 1

POLYSYNTH

HALO PAD

SEASHORE

77

DRUMS

AGOGO

SYN BASS 1

POLYSYNTH

HALO PAD

SEASHORE

79

DRUMS

AGOGO

SYN BASS 1

POLYSYNTH

HALO PAD

SEASHORE

81

DRUMS

AGOGO

SYN BASS 1

POLYSYNTH

HALO PAD

VOICE OOHS

SEASHORE

83

DRUMS

AGOGO

SYN BASS 1

POLYSYNTH

HALO PAD

VOICE OOHS

SEASHORE

||

85

DRUMS

AGOGO

SYN BASS 1

POLYSYNTH

HALO PAD

VOICE OOHS

SEASHORE

87

DRUMS

AGOGO

SYN BASS 1

POLYSYNTH

HALO PAD

VOICE OOHS

SEASHORE

89

DRUMS

AGOGO

SYN BASS 1

POLYSYNTH

HALO PAD

VOICE OOHS

SEASHORE

91

DRUMS

AGOGO

SYN BASS 1

POLYSYNTH

HALO PAD

SEASHORE

93

DRUMS

AGOGO

SYN BASS 1

POLYSYNTH

HALO PAD

SEASHORE

95

DRUMS

AGOGO

SYN BASS 1

SQUAREWAVE

CALLIOPE

POLYSYNTH

HALO PAD

SEASHORE

97

DRUMS

AGOGO

SYN BASS 1

SQUAREWAVE

CALLIOPE

HALO PAD

STRINGS

SEASHORE

99

DRUMS

AGOGO

SYN BASS 1

SQUAREWAVE

CALLIOPE

STRINGS

101

DRUMS

AGOGO

SYN BASS 1

SQUAREWAVE

CALLIOPE

STRINGS

103

DRUMS

AGOGO

SYN BASS 1

SQUAREWAVE

CALLIOPE

CALLIOPE

STRINGS

A.PIANO 2

105

MELODY  
DRUMS  
AGOGO  
SYN BASS 1  
SQUAREWAVE  
CALLIOPE  
CALLIOPE  
STRINGS  
A.PIANO 2

107

MELODY  
DRUMS  
AGOGO  
SYN BASS 1  
SQUAREWAVE  
CALLIOPE  
STRINGS

109

MELODY

DRUMS

AGOGO

SYN BASS 1

SQUAREWAVE

CALLIOPE

STRINGS

111

MELODY

DRUMS

AGOGO

SYN BASS 1

SQUAREWAVE

CALLIOPE

STRINGS

113

MELODY  
DRUMS  
AGOGO  
SYN BASS 1  
SQUAREWAVE  
CALLIOPE  
STRINGS

115

MELODY  
DRUMS  
AGOGO  
SYN BASS 1  
SQUAREWAVE  
CALLIOPE  
STRINGS

117

MELODY

DRUMS

AGOGO

SYN BASS 1

SQUAREWAVE

CALLIOPE

STRINGS

119

MELODY

DRUMS

AGOGO

SYN BASS 1

SQUAREWAVE

CALLIOPE

CALLIOPE

STRINGS

A.PIANO 2

121

Mark Oh - Love Song 2

MELODY

♩ = 162,000168

8

13

18

33

54

59

64

68

37

108

113

117

2

2

MELODY

123

DRUMS

Mark Oh - Love Song 2

♩ = 162,000168

8

6

13

3 6

17

6 6 6 6

18

6 6 6 6

21

21 22

23

23 24

25

25 26

27

27 28

29

29 30

31

31 32

V.S.

DRUMS

DRUMS

58

60

62

64

66

68

71

73

75

77

V.S.

DRUMS

DRUMS

102

106

108

110

112

114

116

118

120

123

2

♩ = 162,000168

17

22

25

28

31

34

37

40

43

45

V.S.

V.S.

117

119

121

♩ = 162,000168

18

22

25

28

31

34

37

40

43

46

V.S.

48

50

52

54

56

58

60

62

64

66

69

73

76

79

82

85

88

91

94

97

V.S.

99

101

103

105

107

109

111

113

115

117

119

121

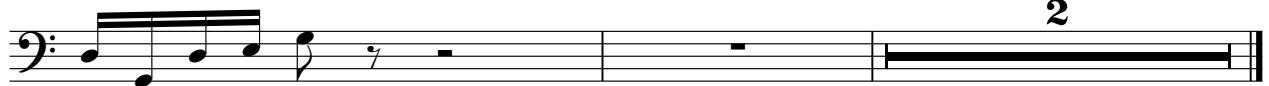

2

SQUAREWAVE

Mark Oh - Love Song 2

♩ = 162,000168

42

46

50

54

58

62

66

27

## SQUAREWAVE

96

100

104

108

112

116

119

123

CALLIOPE

Mark Oh - Love Song 2

♩ = 162,000168

42

46

50

54

58

62

66

27

96

100

104

108

112

116

119

123

CALLIOPE

Mark Oh - Love Song 2

♩ = 162,000168

48

51

13

66

68

34

104

13

119

121

2

♩ = 162,000168

18

22

25

28

31

34

37

40

43

24

POLYSYNTH

69

73

76

79

82

85

88

92

96

26

2

♩ = 162,000168

18

22

25

28

31

34

37

40

43

24

VOICE OOHS

Mark Oh - Love Song 2

♩ = 162,000168

17 6

27 7

38

42 23

68 2 8

81

85

89 31

123 2

STRINGS

Mark Oh - Love Song 2

♩ = 162,000168

9

17

18

20

24

50

57

64

28

2

97

STRINGS

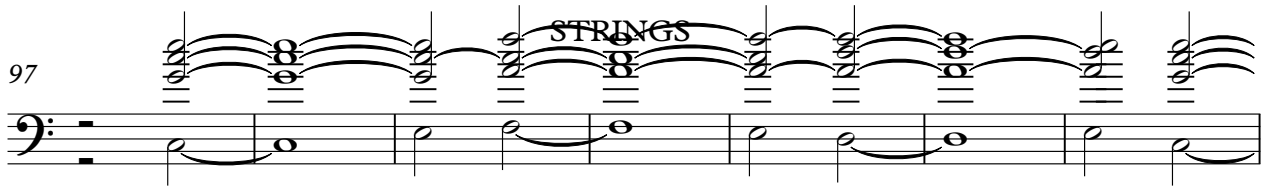

104

111

117

123

2

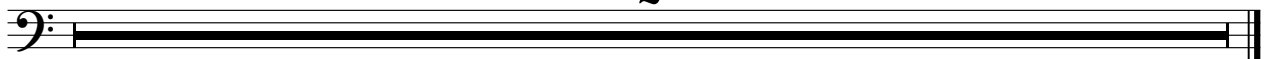

A.PIANO 2

Mark Oh - Love Song 2

♩ = 162,000168

6

10

14

17

20

30

52

13

67

34

103

105

13

2

A.PIANO 2

119

121

A.PIANO 2

Mark Oh - Love Song 2

♩ = 162,000168

15

18

19

103

123

2

SEASHORE

Mark Oh - Love Song 2

♩ = 162,000168

**4**/**4** **18**

22

26

30

34

38

42 **24**

SEASHORE
