

Mark Oh - Tears Don't Lie 1

♩ = 165,002884

PICCOLO

DRUMS

STEELDRUMS

SAW WAVE

SAW WAVE

CHOIR AAHS

CHURCH ORG

SYN BASS 2

SYNVOX

SYN STR 1

CALLIOPE

♩ = 165,002884

MELODY

A.PIANO 1

5

PICCOLO

SYNVOX

SYN STR 1

A.PIANO 1

9

PICCOLO

SYNVOX

SYN STR 1

A.PIANO 1

13

PICCOLO

DRUMS

SYNVOX

SYN STR 1

A.PIANO 1

15

PICCOLO

DRUMS

SYNVOX

SYN STR 1

A.PIANO 1

17

PICCOLO

DRUMS

SYNVOX

SYN STR 1

A.PIANO 1

28

PICCOLO

DRUMS

SAW WAVE

SAW WAVE

SYN BASS 2

SYNVOX

SYN STR 1

A.PIANO 1

31

PICCOLO

DRUMS

SAW WAVE

SAW WAVE

SYN BASS 2

SYNVOX

SYN STR 1

A.PIANO 1

34

PICCOLO
DRUMS
SAW WAVE
SAW WAVE
SYN BASS 2
SYNVOX
SYN STR 1
A.PIANO 1

37

DRUMS
SAW WAVE
SAW WAVE
SYN BASS 2
CALLIOPE
A.PIANO 1

41

DRUMS
SAW WAVE
SAW WAVE
SYN BASS 2
CALLIOPE

44

DRUMS

SAW WAVE

SAW WAVE

SYN BASS 2

CALLOPE

MELODY

47

DRUMS

SAW WAVE

SAW WAVE

SYN BASS 2

CALLOPE

MELODY

51

DRUMS

SAW WAVE

SAW WAVE

CHOIR AAHS

SYN BASS 2

CALLOPE

MELODY

53

DRUMS

STEELDRUMS

SAW WAVE

SAW WAVE

CHOIR AAHS

SYN BASS 2

SYN STR 1

A.PIANO 1

56

DRUMS

STEELDRUMS

SAW WAVE

SAW WAVE

CHOIR AAHS

SYN BASS 2

SYN STR 1

A.PIANO 1

59

DRUMS

STEELDRUMS

SAW WAVE

SAW WAVE

CHOIR AAHS

SYN BASS 2

SYN STR 1

A.PIANO 1

62

DRUMS

STEELDRUMS

SAW WAVE

SAW WAVE

CHOIR AAHS

SYN BASS 2

SYN STR 1

A.PIANO 1

65

DRUMS

STEELDRUMS

SAW WAVE

SAW WAVE

CHOIR AAHS

SYN BASS 2

SYN STR 1

A.PIANO 1

67

DRUMS

STEELDRUMS

SAW WAVE

SAW WAVE

CHOIR AAHS

SYN BASS 2

SYN STR 1

A.PIANO 1

68

DRUMS

STEELDRUMS

SAW WAVE

SAW WAVE

CHOIR AAHS

SYN BASS 2

SYN STR 1

CALLIOPE

A.PIANO 1

70

DRUMS

STEELDRUMS

SAW WAVE

SAW WAVE

CHOIR AAHS

SYN BASS 2

SYN STR 1

CALLIOPE

A.PIANO 1

73

DRUMS

STEELDRUMS

SAW WAVE

SAW WAVE

CHOIR AAHS

SYN BASS 2

SYN STR 1

CALLIOPE

A.PIANO 1

76

DRUMS

STEELDRUMS

SAW WAVE

SAW WAVE

CHOIR AAHS

SYN BASS 2

SYN STR 1

CALLIOPE

A.PIANO 1

79

DRUMS

STEELDRUMS

SAW WAVE

SAW WAVE

CHOIR AAHS

SYN BASS 2

SYN STR 1

CALLIOPE

A.PIANO 1

82

DRUMS

STEELDRUMS

SAW WAVE

SAW WAVE

CHOIR AAHS

SYN BASS 2

SYN STR 1

CALLIOPE

A.PIANO 1

85

PICCOLO
DRUMS
SAW WAVE
SAW WAVE
SYN BASS 2
SYNVOX
SYN STR 1
A.PIANO 1

89

PICCOLO
DRUMS
SAW WAVE
SAW WAVE
SYN BASS 2
SYNVOX
SYN STR 1
A.PIANO 1

92

PICCOLO
DRUMS
SAW WAVE
SAW WAVE
SYN BASS 2
SYNVOX
SYN STR 1
A.PIANO 1

94

PICCOLO
DRUMS
SAW WAVE
SAW WAVE
SYN BASS 2
SYNVOX
SYN STR 1
A.PIANO 1

96

PICCOLO

DRUMS

SAW WAVE

SAW WAVE

SYN BASS 2

SYNVOX

SYN STR 1

A.PIANO 1

98

PICCOLO

DRUMS

SAW WAVE

SAW WAVE

SYN BASS 2

SYNVOX

SYN STR 1

A.PIANO 1

106

DRUMS

SAW WAVE

SAW WAVE

SYN BASS 2

CALLOPE

MELODY

109

PICCOLO

DRUMS

SAW WAVE

SAW WAVE

SYN BASS 2

SYNVOX

CALLOPE

MELODY

113

115

117

DRUMS

STEELDRUMS

CHOIR AAHS

CHURCH ORG

SYN BASS 2

SYN STR 1

A.PIANO 1

121

DRUMS

STEELDRUMS

CHOIR AAHS

CHURCH ORG

SYN BASS 2

SYN STR 1

A.PIANO 1

125

DRUMS

STEELDRUMS

CHOIR AAHS

CHURCH ORG

SYN BASS 2

SYN STR 1

A.PIANO 1

127

DRUMS

STEELDRUMS

CHOIR AAHS

CHURCH ORG

SYN BASS 2

SYN STR 1

A.PIANO 1

128

DRUMS

STEELDRUMS

CHOIR AAHS

CHURCH ORG

SYN BASS 2

SYN STR 1

A.PIANO 1

129

DRUMS

STEELDRUMS

CHOIR AAHS

CHURCH ORG

SYN BASS 2

SYN STR 1

A.PIANO 1

130

DRUMS

STEELDRUMS

CHOIR AAHS

CHURCH ORG

SYN BASS 2

SYN STR 1

A.PIANO 1

131

DRUMS

STEELDRUMS

CHOIR AAHS

CHURCH ORG

SYN BASS 2

SYN STR 1

A.PIANO 1

132

DRUMS

STEELDRUMS

CHOIR AAHS

CHURCH ORG

SYN BASS 2

SYN STR 1

A.PIANO 1

133

PICCOLO

DRUMS

STEELDRUMS

SAW WAVE

SAW WAVE

CHOIR AAHS

CHURCH ORG

SYN BASS 2

SYNVOX

SYN STR 1

CALLIOPE

A.PIANO 1

135

PICCOLO

DRUMS

STEELDRUMS

SAW WAVE

SAW WAVE

CHOIR AAHS

SYN BASS 2

SYNVOX

SYN STR 1

CALLIOPE

A.PIANO 1

138

PICCOLO

DRUMS

STEELDRUMS

SAW WAVE

SAW WAVE

CHOIR AAHS

SYN BASS 2

SYNVOX

SYN STR 1

CALLIOPE

A.PIANO 1

141

PICCOLO

DRUMS

STEELDRUMS

SAW WAVE

SAW WAVE

CHOIR AAHS

SYN BASS 2

SYNVOX

SYN STR 1

CALLIOPE

A.PIANO 1

144

PICCOLO

DRUMS

STEELDRUMS

SAW WAVE

SAW WAVE

CHOIR AAHS

SYN BASS 2

SYNVOX

SYN STR 1

CALLIOPE

A.PIANO 1

147

PICCOLO

DRUMS

STEELDRUMS

SAW WAVE

SAW WAVE

CHOIR AAHS

SYN BASS 2

SYNVOX

SYN STR 1

CALLIOPE

A.PIANO 1

149

DRUMS

STEELDRUMS

SAW WAVE

SAW WAVE

SYN BASS 2

SYN STR 1

CALLIOPE

A.PIANO 1

PICCOLO

Mark Oh - Tears Don't Lie 1

♩ = 165,002884

2

8

13

18

24

29

34

49

86

91

96

9

PICCOLO

109

113

117

138

143

147

151

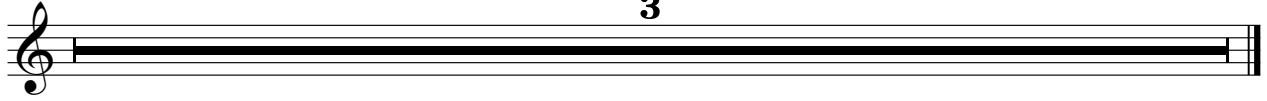

Mark Oh - Tears Don't Lie 1

DRUMS

♩ = 165,002884

4/4

6 6 6 6

4

9

6 6 6 6

15

6 6 6 6

16

6 6 6 6

17

6 6 6 6

18

6 6 6 6

19

6 6 6 6

20

6 6 6 6

22

6 6 6 6

25

6 6 6 6

V.S.

28

30

33

36

38

41

43

45

48

51

6

6

6

3

DRUMS

52

3

53

3

56

59

61

3

64

67

6

68

6

69

72

DRUMS

74

76

78

80

82

84

86

89

92

94

DRUMS

95

3 6 6 6

96

6 6 6 6

97

6 6 6 3

98

6 6 3 6

99

6 6 6 3

100

6 6 6 6

101

104

107

109

V.S.

112

115

116

119

125

126

127

128

129

130

131

132

133

134

137

139

141

143

145

147

V.S.

8

DRUMS

149

151

3

STEELDRUMS

Mark Oh - Tears Don't Lie 1

♩ = 165,002884

51

54

57

59

62

65

68

71

74

77

V.S.

79

82

85

33

120

123

126

128

131

134

137

139

142

144

147

149

♩ = 165,002884

19

23

27

31

35

39

43

47

51

55

V.S.

SAW WAVE

59

63

67

71

75

79

83

87

91

95

SAW WAVE

99

103

107

111

115

135

139

143

147

151

♩ = 165,002884

19

23

27

31

35

39

43

47

51

55

V.S.

SAW WAVE

59

63

67

71

75

79

83

87

91

95

♩ = 165,002884

50

55

60

65

70

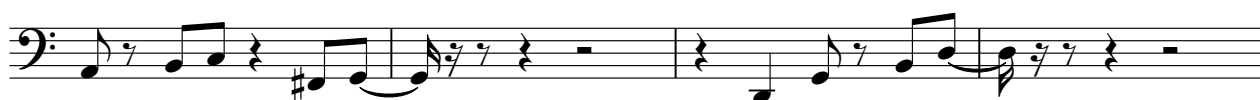

74

79

84

33

120

125

130

135

139

144

148

♩ = 165,002884

116

116

122

129

17

151

3

SYN BASS 2

Mark Oh - Tears Don't Lie 1

♩ = 165,002884

19

23

27

31

35

39

43

47

51

55

V.S.

59

63

67

71

75

79

83

87

91

95

99

103

107

111

115

122

128

132

136

140

V.S.

144

147

151

3

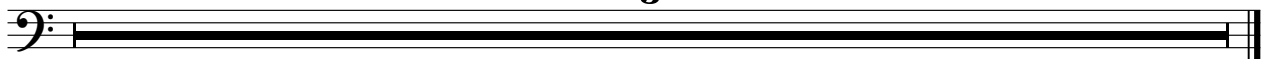

♩ = 165,002884

2

8

13

18

24

29

34

49

86

91

96

9

109

113

117

138

143

147

151

♩ = 165,002884

2

11

20

29

37

16

60

69

78

87

95

17

CALLIOPE

Mark Oh - Tears Don't Lie 1

♩ = 165,002884

35

38

41

44

47

50

52

16

69

72

75

78

81

84

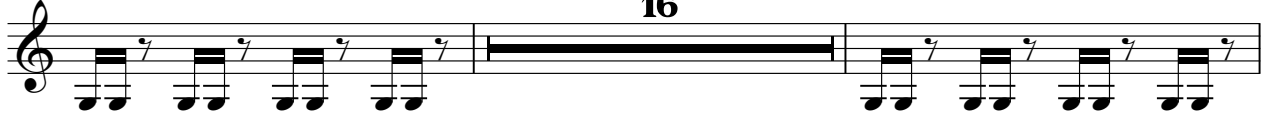

102

105

108

111

114

117

136

139

142

145

148

151

MELODY

Mark Oh - Tears Don't Lie 1

♩ = 165,002884

43

50

48

104

112

34

151

3

A.PIANO 1

Mark Oh - Tears Don't Lie 1

♩ = 165,002884

2

6

9

12

15

18

20

23

26

29

V.S.

2

A.PIANO 1

32

35

37

15

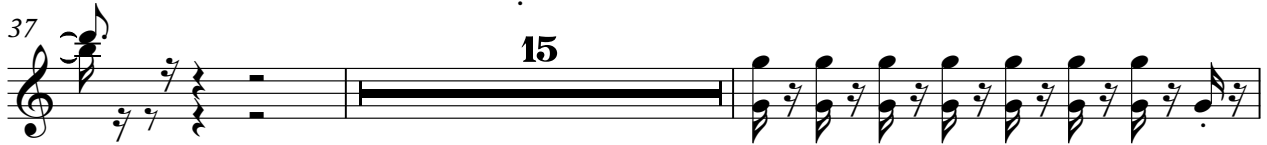

54

56

59

62

65

67

69

71

73

76

79

81

83

86

89

92

95

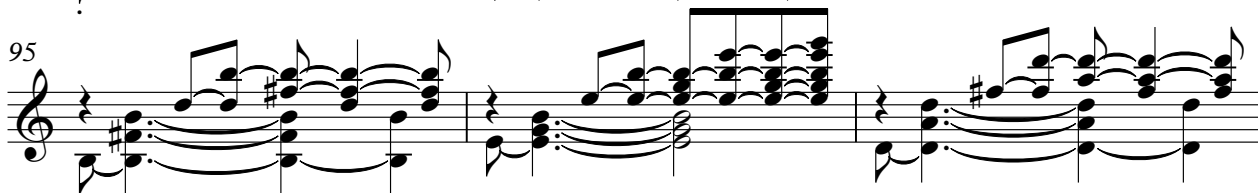

V.S.

140

143

146

148

151

3
