

0.0"
1.1,00
SAGMIRWO

♩ = 120,000000

Harmonica

Percussion

Jazz Guitar

Acoustic Bass

♩ = 120,000000

Synth Strings

Violin

Violoncello

♩ = 120,000000

4

Harm.

J. Gtr.

A. Bass

7

Harm.

J. Gtr.

A. Bass

10

Harm.

J. Gtr.

A. Bass

13

Harm.

J. Gtr.

A. Bass

16

Harm.

J. Gtr.

A. Bass

19

Harm.

J. Gtr.

A. Bass

22

Harm.

Percr.

J. Gtr.

A. Bass

25

Harm.

Perc.

J. Gtr.

A. Bass

28

Harm.

Perc.

J. Gtr.

A. Bass

31

Harm.

Perc.

J. Gtr.

A. Bass

34

Harm.

Perc.

J. Gtr.

A. Bass

2 2 2 1 2 1 1 1 1
 2 2 2 1 2 2 2 2 2
 2 2 2 2 2 2 2 2 2

1 1 1 1 1
 2 2 2 2 2
 4 1 4 1 4 1 4 1
 2 2 2 2 2 2 2 2
 4 4 4 4 4 4 4 4

36

Harm.

Perc.

J. Gtr.

A. Bass

2 2 2 1 2 1 1 1 1
 2 2 2 1 2 2 2 2 2
 2 2 2 2 2 2 2 2 2

4 4 1 4
 4 4 3 4
 4 4 4 4 4 4 4 4
 4 4 4 4 4 4 4 4

38

Harm.

Perc.

J. Gtr.

A. Bass

Syn. Str.

40

Harm.

Perc.

J. Gtr.

A. Bass

Syn. Str.

Vln.

43

Harm. Perc. J. Gtr. A. Bass Syn. Str. Vln.

46

Harm. Perc. J. Gtr. A. Bass Syn. Str. Vln.

49

Harm.

Perc.

J. Gtr.

A. Bass

Syn. Str.

Vln.

T	2	2	0	2	3	3	0	3
A	2	2	0	2	2	2	0	2
B	0	0	0	0	0	0	3	3

51

Harm.

Perc.

J. Gtr.

A. Bass

Syn. Str.

Vln.

T	5	5	2	5	3	3	0	3
A	5	4	0	0	4	2	2	2
B	0	0	0	0	0	3	3	3
	5	5	5	5	5	3	3	3

53

Harm.

Perc.

J. Gtr.

A. Bass

Syn. Str.

Vln.

55

Harm.

Perc.

J. Gtr.

A. Bass

Syn. Str.

Vln.

57

Harm.

Perc.

J. Gtr.

T	2	2	2	2	3	3	3
A	3	3	3	3	4	4	4
B	3	3	3	3	3	3	3
	5	5	5	5	6	6	6

A. Bass

Syn. Str.

Vln.

Vc.

59

Harm.

Perc.

J. Gtr.

T	3	3	1	3	5	5	5	
A	4	4	4	4	4	4	1	4
B	3	3	3	3	0	0	3	0
	3	3	3	3	1	1	1	1
	1	1	1	1	1	1	1	1

A. Bass

Syn. Str.

Vln.

Vc.

61

Harm.

Perc.

J. Gtr.

A. Bass

Syn. Str.

Vln.

Vc.

63

Harm. Perc. J. Gtr. A. Bass Syn. Str. Vln. Vc.

65

Harm. Perc. J. Gtr. A. Bass Vln. Vc.

67

Harm. Perc. J. Gtr. A. Bass Vln. Vc.

69

Harm. Perc. J. Gtr. A. Bass Vln. Vc.

71

Harm. Perc. J. Gtr. A. Bass Syn. Str. Vln. Vc.

73

Harm. Perc. J. Gtr. A. Bass Vln. Vc.

76

Harm. 

Perc. 

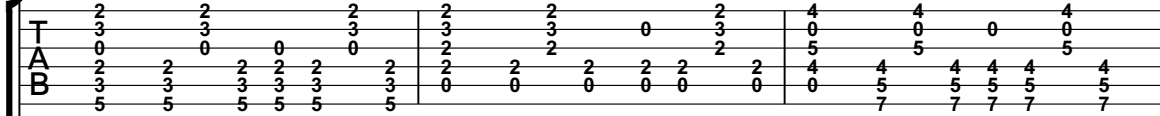
J. Gtr. 

A. Bass 

79

Harm. 

Perc. 

J. Gtr. 

A. Bass 

82

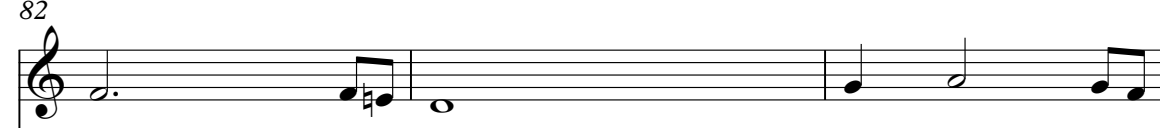
Harm. 

Perc. 

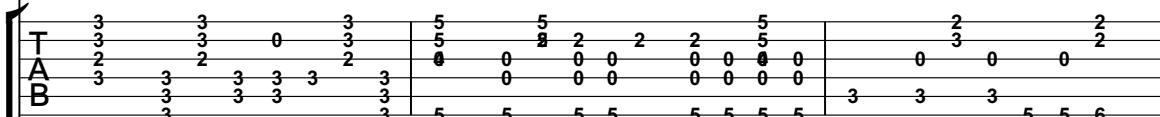
J. Gtr. 

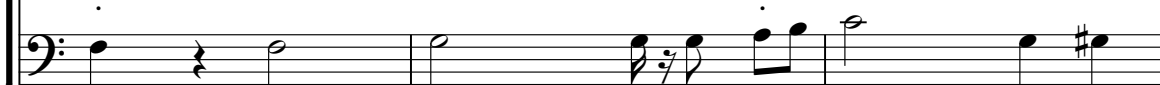
A. Bass 

85

Harm.

Perc.

J. Gtr.

A. Bass

88

Harm.

Perc.

J. Gtr.

A. Bass

90

Harm.

Perc.

J. Gtr.

A. Bass

93

Harm.

Perc.

J. Gtr.

A. Bass

2 2 2 2 1 1 1 1 1
3 3 3 3 2 2 2 2 2
0 0 0 0 4 4 4 4 4
5 5 5 5 2 2 2 2 6 6 6 6 6
6 6 6 6 4 4 4 4 6 6 6 6 6

96

Harm.

Perc.

J. Gtr.

A. Bass

3 3 3 4 4 4 1 4
2 2 2 3 3 3 3 4
1 1 1 3 3 3 3 4
6 6 6 6 6 6 6 2 2 2 2 4 4 5

99

Harm.

Perc.

J. Gtr.

A. Bass

1 1 1 2 2 2 4 4 4
2 2 2 2 2 2 4 4 4
1 1 1 1 1 1 3 3 3
6 6 6 6 6 6 2 2 2 4 4 4 4 4

102

Harm.

Perc.

J. Gtr.

A. Bass

105

Harm.

Perc.

J. Gtr.

A. Bass

♩ = 93,999985

108

Harm.

Perc.

J. Gtr.

A. Bass

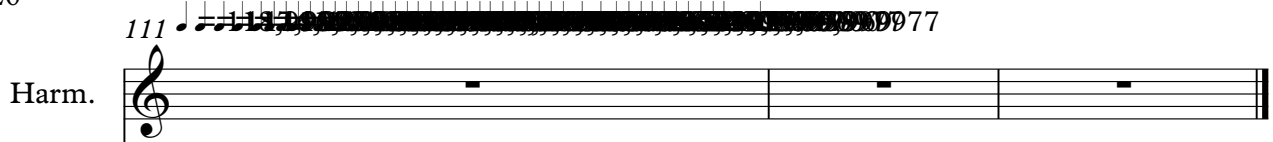
Harm. 

Perc. 

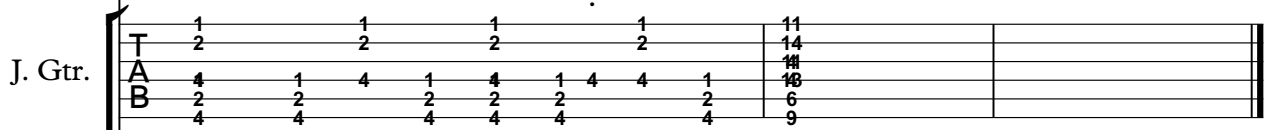
J. Gtr. 

T	1	1	1	1	11
A	2	2	2	2	14
B	4	1	4	1	4
	2	2	2	2	2
	4	4	4	4	4
					6
					9

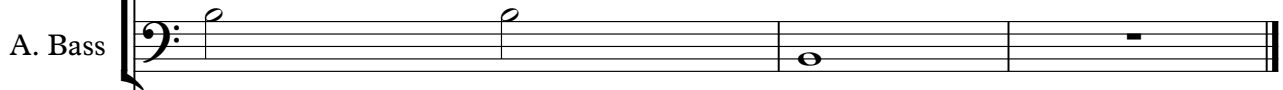
A. Bass 

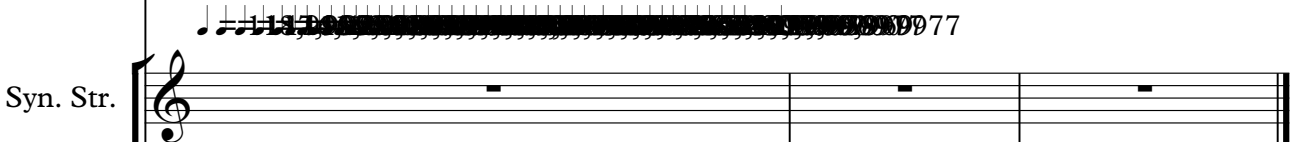
Syn. Str. 

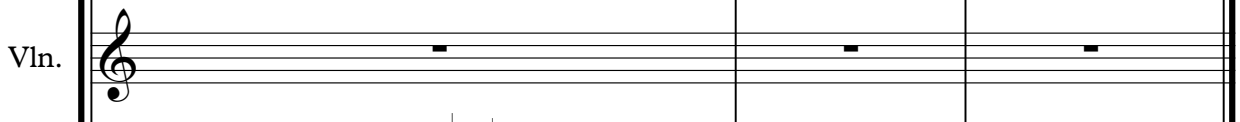
Vln. 

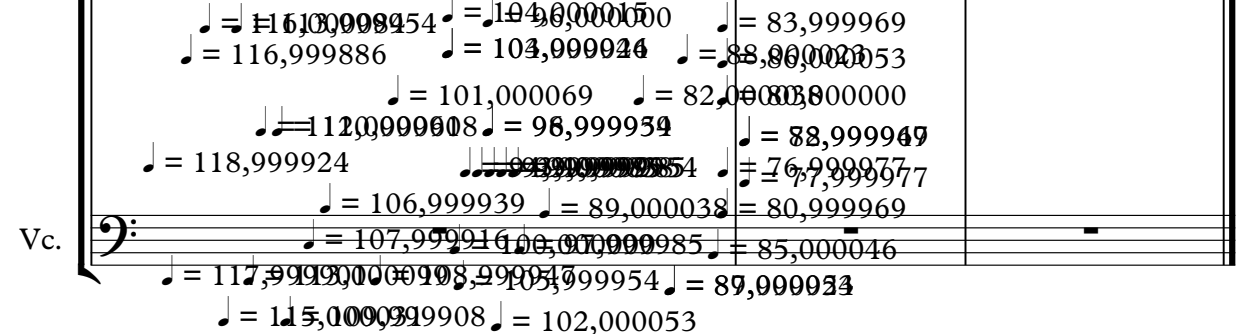
Vc. 

= 116,000054 = 104,000050 = 83,999969
 = 116,999886 = 103,999924 = 88,000000
 = 101,000069 = 82,000000
 = 112,000008 = 98,999954 = 88,999949
 = 118,999924 = 76,999977
 = 106,999939 = 89,000038 = 80,999969
 = 107,999916 = 85,000046
 = 117,999900 = 108,999954 = 87,999924
 = 115,000091 = 102,000053

Harmonica

♩ = 120,000000

3

8

14

18

23

27

32

36

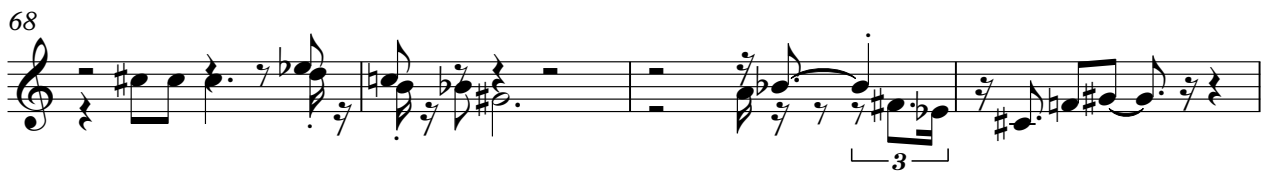
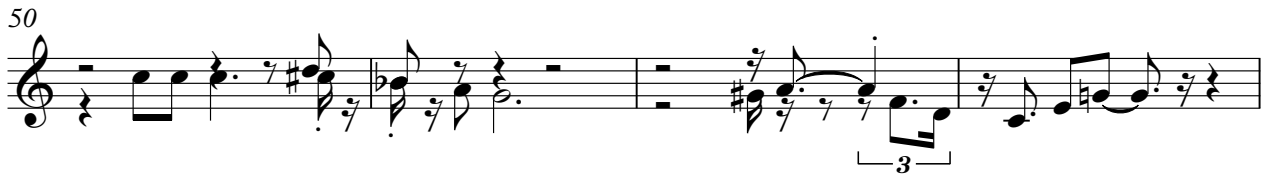
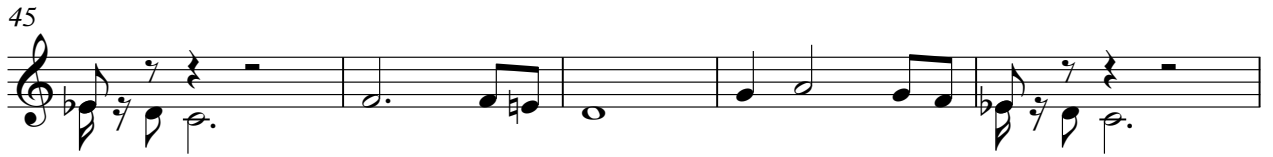

87

91

96

101

♩ = 93,999♩

106

109

Percussion

♩ = 120,000000

21

24

27

30

33

36

39

42

45

48

V.S.

51

54

57

60

63

66

69

72

75

78

81

84

87

90

93

96

99

102

105

$\text{♩} = 93,999985$

3

110

$\text{♩} = 116,000000$

$\text{♩} = 116,000000$

Jazz Guitar

♩ = 120,000000

5

D	1	1	1	1	1	1	1	1	1	1	1
A	2	2	2	2	2	2	2	2	2	2	2
G	4	1 4	1 4	1 4	1 4	1 4	1 4	1 4	1 4	1 4	1 4
B	2	2	2	2	2	2	2	2	2	2	2
D	4	4	4	4	4	4	4	4	4	4	4

9

T	1	1	1	3	3	3	4	4	4	1	1	1
A	2	2	2	2	2	2	3	4	3	1	2	2
G	1	1	1	1	1	1	3	4	3	3	3	3
B	6	6	6	6	6	6	4	4	4	4	4	4
D	6	6	6	6	6	6	4	4	4	4	4	4

13

T	1	1	1	2	2	2	4	4	4	1	1	1
A	2	2	2	2	2	2	3	4	3	1	2	2
G	1	1	1	1	1	1	3	4	3	3	3	3
B	6	6	6	6	6	6	4	4	4	4	4	4
D	6	6	6	6	6	6	4	4	4	4	4	4

17

T	1	1	1	3	3	3	4	4	4	1	1	1
A	2	2	2	2	2	2	3	4	3	1	2	2
G	1	1	1	1	1	1	3	4	3	3	3	3
B	6	6	6	6	6	6	4	4	4	4	4	4
D	6	6	6	6	6	6	4	4	4	4	4	4

21

T	1	1	1	1	1	1	2	2	2	4	1	1
A	2	2	2	2	2	2	2	2	2	3	2	2
G	4	1 4	1 4	1 4	1 4	1 4	2	2	2	4	4	4
B	2	2	2	2	2	2	2	2	2	4	4	4
D	4	4	4	4	4	4	2	2	2	4	4	4

25

T	1	1	1	1	1	1	1	1	1	3	3	3
A	2	2	2	2	2	2	2	2	2	1	2	2
G	4	1 4	1 4	1 4	1 4	1 4	1	1	1	3	3	3
B	2	2	2	2	2	2	6	6	6	4	4	4
D	4	4	4	4	4	4	6	6	6	6	6	6

29

T	4	4	4	1	1	1	2	2	2	2	2	2
A	3	3	3	3	3	3	1	1	1	1	1	1
G	4	4	4	4	4	4	2	2	2	2	2	2
B	4	4	4	4	4	4	2	2	2	2	2	2
D	4	4	4	4	4	4	4	4	4	4	4	4

33

T	4	4	4	2	2	2	1	1	1	1	2	2
A	3	3	3	1	1	1	2	2	2	2	2	2
G	4	4	4	2	2	2	4	1 4	1 4	1 4	1 4	1 4
B	4	4	4	2	2	2	4	2	2	2	2	2
D	4	4	4	2	2	2	4	4	4	4	4	4

37

T	4	4	4	1	1	1	1	1	1	2	2	2
A	3	3	3	1	1	1	2	2	2	3	3	3
G	4	4	4	4	4	4	4	4	4	0	0	0
B	4	4	4	4	4	4	4	4	4	2	2	2
D	4	4	4	4	4	4	4	4	4	5	5	5

V.S.

TAB notation for measures 41-44. The notation is arranged in three staves (T, A, B) for each measure. Measure 41: T (2 3 2 3 0 3), A (2 2 2 2 2 2), B (0 0 0 0 0 0). Measure 42: T (4 4 4 5 5), A (0 0 0 5 5), B (0 7 7 7 7 7). Measure 43: T (5 5 2 2 2 5), A (0 0 0 0 0 0), B (5 5 5 5 5 5). Measure 44: T (2 3 0 0 2), A (0 0 0 0 0), B (3 3 3 5 5 6).

45

TAB notation for measures 45-48. Measure 45: T (2 3 2 3 0 3), A (2 2 2 2 2 2), B (0 0 0 0 0 0). Measure 46: T (3 3 2 0 3 2), A (3 3 3 3 3 3), B (3 3 3 3 3 3). Measure 47: T (5 5 2 2 2 5), A (0 0 0 0 0 0), B (5 5 5 5 5 5). Measure 48: T (2 3 0 0 2), A (0 0 0 0 0), B (3 3 3 5 5 6).

49

TAB notation for measures 49-52. Measure 49: T (2 3 2 3 0 3), A (2 2 2 2 2 2), B (0 0 0 0 0 0). Measure 50: T (3 3 2 0 3 2), A (3 3 3 3 3 3), B (3 3 3 3 3 3). Measure 51: T (5 5 2 2 2 5), A (0 0 0 0 0 0), B (5 5 5 5 5 5). Measure 52: T (3 3 2 0 3 2), A (3 3 3 3 3 3), B (3 3 3 3 3 3).

53

TAB notation for measures 53-56. Measure 53: T (2 3 2 3 0 3), A (2 2 2 2 2 2), B (0 0 0 0 0 0). Measure 54: T (3 3 2 0 3 2), A (3 3 3 3 3 3), B (3 3 3 3 3 3). Measure 55: T (5 5 2 2 2 5), A (0 0 0 0 0 0), B (5 5 5 5 5 5). Measure 56: T (2 3 2 0 3 2), A (3 3 3 3 3 3), B (5 5 5 5 5 5).

57

TAB notation for measures 57-60. Measure 57: T (2 3 2 3 0 3), A (2 2 2 2 2 2), B (0 0 0 0 0 0). Measure 58: T (3 3 2 0 3 2), A (3 3 3 3 3 3), B (3 3 3 3 3 3). Measure 59: T (5 5 2 2 2 5), A (0 0 0 0 0 0), B (5 5 5 5 5 5). Measure 60: T (4 4 1 4 4 5), A (0 0 3 0 0 0), B (1 1 1 1 1 1).

61

TAB notation for measures 61-64. Measure 61: T (6 6 5 6 6 6), A (6 6 6 6 6 6), B (6 6 6 6 6 6). Measure 62: T (3 4 4 1 3 4), A (4 4 3 3 3 3), B (4 4 4 4 4 4). Measure 63: T (4 4 1 4 4 5), A (3 3 3 3 3 3), B (4 4 4 4 4 4). Measure 64: T (4 4 1 4 4 5), A (3 3 3 3 3 3), B (4 4 4 4 4 4).

65

TAB notation for measures 65-68. Measure 65: T (6 6 5 6 6 6), A (6 6 6 6 6 6), B (6 6 6 6 6 6). Measure 66: T (3 4 4 1 3 4), A (4 4 3 3 3 3), B (4 4 4 4 4 4). Measure 67: T (4 4 1 4 4 5), A (3 3 3 3 3 3), B (4 4 4 4 4 4). Measure 68: T (4 4 1 4 4 5), A (3 3 3 3 3 3), B (4 4 4 4 4 4).

68

TAB notation for measures 69-72. Measure 69: T (1 1 1 1 1 1), A (0 0 0 0 0 0), B (1 1 1 1 1 1). Measure 70: T (6 6 3 6 5 0), A (6 6 5 5 0 0), B (6 6 6 6 6 6). Measure 71: T (4 4 1 4 4 4), A (3 3 3 3 3 3), B (4 4 4 4 4 4). Measure 72: T (3 3 3 3 3 3), A (3 3 3 3 3 3), B (6 6 6 6 6 6).

72

TAB notation for measures 73-76. Measure 73: T (4 4 1 4 4 4), A (4 4 3 3 3 3), B (4 4 4 4 4 4). Measure 74: T (6 6 3 6 5 6), A (6 6 5 5 6 6), B (6 6 6 6 6 6). Measure 75: T (3 4 4 1 3 4), A (4 4 3 3 3 3), B (4 4 4 4 4 4). Measure 76: T (3 3 3 3 3 3), A (3 3 3 3 3 3), B (4 4 4 4 4 4).

76

TAB notation for measures 77-80. Measure 77: T (2 3 2 3 0 3), A (2 2 2 2 2 2), B (0 0 0 0 0 0). Measure 78: T (2 3 2 0 3 2), A (2 2 2 2 2 2), B (0 0 0 0 0 0). Measure 79: T (4 4 0 4 4 5), A (4 4 4 4 4 4), B (0 7 7 7 7 7). Measure 80: T (5 5 2 2 2 5), A (0 0 0 0 0 0), B (5 5 5 5 5 5).

80

80

T	2	2	2	2	3	3	3	5	5	5
A	0	0	0	0	0	0	0	0	0	0
B	3	3	3	5	5	6	0	0	0	0

84

84

T	2	2	2	2	4	4	4	5	5	5
A	0	0	0	0	0	0	0	0	0	0
B	3	3	3	5	5	6	0	0	0	0

88

88

T	3	3	3	3	2	2	2	3	3	5
A	3	3	3	3	2	2	2	3	3	5
B	3	3	3	3	3	3	3	3	3	5

92

92

T	2	2	3	2	2	2	2	1	1	1
A	0	0	0	0	0	0	0	2	2	2
B	2	2	2	2	2	2	2	4	4	4

96

96

T	3	3	3	4	4	4	1	1	1
A	1	1	1	3	3	3	0	0	0
B	3	3	3	4	4	4	4	4	4

100

100

T	2	2	2	4	4	4	1	1	1
A	1	1	1	3	3	3	2	2	2
B	2	2	2	4	4	4	4	4	4

104

♩ = 93,999985

104

T	3	3	3	4	4	4	2	2	2
A	1	1	1	3	3	3	1	1	1
B	3	3	3	4	4	4	2	2	2

109

109

T	4	1	1	1	1	1	1	11
A	4	2	2	2	2	2	2	14
B	4	4	4	4	4	4	4	18

Acoustic Bass

♩ = 120,000000

6

11

16

21

26

31

36

41

47

V.S.

52

57

62

67

72

78

83

88

93

98

Acoustic Bass

103

♩ = 93,999985

108

Synth Strings

♩ = 120,000000

37

39

42

46

50

55

58

61

6

71

33

105

4 **2**

♩ = 93,990657

Violin

♩ = 120,000000

39

4/4

46

4/4

54

2

4/4

61

4/4

65

4/4

69

4/4

76

29 **4** **2**

♩ = 93,000000

4/4

Violoncello

♩ = 120,000000

57

61

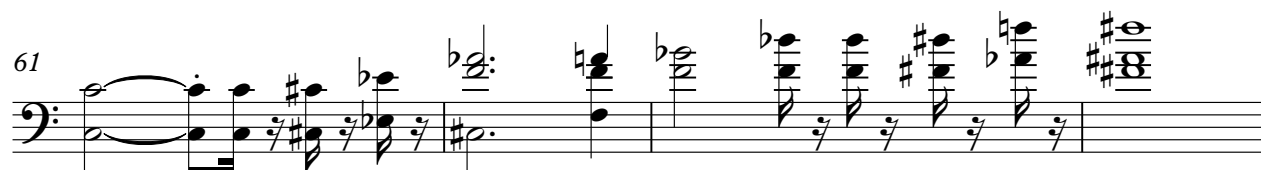

65

69

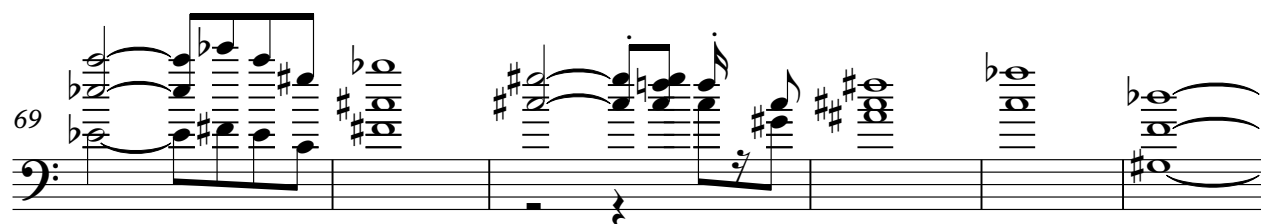

75

29 **4**

♩ = 93,9999

109

2

