

Marlon e Maicon - Por Te Amar Assim

♩ = 130,000137

Percussion

Electric Guitar

Electric Guitar

5-string Electric Bass

Harpsichord

FM Synth

Synth Strings

Pad 1 (New Age)

FX 8 (Sci-fi)

♩ = 130,000137

Viola

Viola

Solo

Solo

6

10

14

Perc.

E. Bass

Hpsd.

FM

Syn. Str.

Vla.

Solo

Solo

18

Perc.

FM

Vla.

Solo

22

Perc.

Vla.

Solo

26

Perc. 

Solo 

32

Perc. 

E. Bass 

Hpsd. 

Syn. Str. 

Vla. 

Solo 

35

Perc. 

E. Bass 

Hpsd. 

Syn. Str. 

Vla. 

Solo 

39

Perc. E. Bass Hpsd. Syn. Str. Vla. Vla. Solo

43

Perc. E. Bass Hpsd. Syn. Str. Vla. Vla. Solo

47

Perc.

E. Bass

Hpsd.

Syn. Str.

Vla.

Vla.

Solo

51

Perc.

E. Bass

Hpsd.

Syn. Str.

Vla.

Vla.

Solo

55

Perc. E. Bass Hpsd. Syn. Str. Vla. Vla. Solo

59

Perc. E. Bass Hpsd. Syn. Str. FX 8 Vla. Solo

64

69

74

Perc.

E. Bass

Hpsd.

Syn. Str.

FX 8

Vla.

Solo

78

Perc.

E. Bass

Hpsd.

Syn. Str.

Vla.

Solo

82

86

90

Perc. E. Bass Hpsd. Syn. Str. Vla. Vla. Solo

94

Perc. E. Bass Hpsd. Syn. Str. Vla. Vla. Solo

98

Perc. E. Bass Hpsd. Syn. Str. Vla. Vla. Solo

102

Perc. E. Gtr. E. Bass Hpsd. Syn. Str. Vla. Solo

106

110

114

118

121

Perc.

E. Gtr.

E. Gtr.

E. Bass

Hpsd.

Syn. Str.

Vla.

Vla.

Solo

124

127

130

Perc. E. Bass Hpsd. Syn. Str. Vla. Vla. Solo

133

Perc. E. Bass Hpsd. Syn. Str. Vla. Vla. Solo

136

Perc.

E. Bass

Hpsd.

Syn. Str.

Vla.

Vla.

Solo

140

Perc.

E. Gtr.

E. Gtr.

E. Bass

Hpsd.

FM

Syn. Str.

Pad 1

FX 8

Vla.

Vla.

Solo

Solo

6 6 3

Marlon e Maicon - Por Te Amar Assim

Percussion

♩ = 130,000137

V.S.

Percussion

52

56

60

65

70

76

81

86

90

94

Percussion

98

102

106

110

114

118

122

126

130

134

V.S.

4

Percussion

138

♩ = 130,000137

103

109

115

120

18

2

♩ = 130,000137

111

116

121

18 9969 2

5-string Electric Bass

Marlon e Maicon - Por Te Amar Assim

♩ = 130,000137

7

13

15

33

40

47

53

60

67

74

81

V.S.

88

95

101

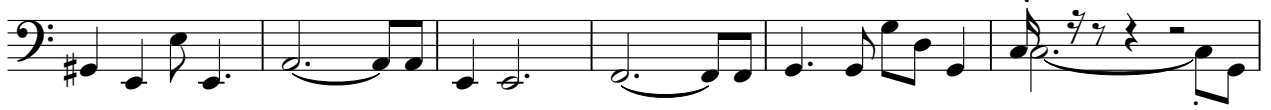

107

113

119

126

132

138

Harpsichord

Marlon e Maicon - Por Te Amar Assim

♩ = 130,000137

8

14

15

34

40

46

52

V.S.

94

100

106

112

118

124

V.S.

130

136

140

♩ = 130,000137

7

13

18

121

140

2

Marlon e Maicon - Por Te Amar Assim

Synth Strings

♩ = 130,000137

8

15

35

43

51

58

65

73

81

89

V.S.

Synth Strings

97

103

112

120

127

134

139

Pad 1 (New Age)

Marlon e Maicon - Por Te Amar Assim

♩ = 130,000137

67

71

69

Viola

Marlon e Maicon - Por Te Amar Assim

♩ = 130,000137

86

90

94

97

101

21

124

128

131

134

137

3  **2**

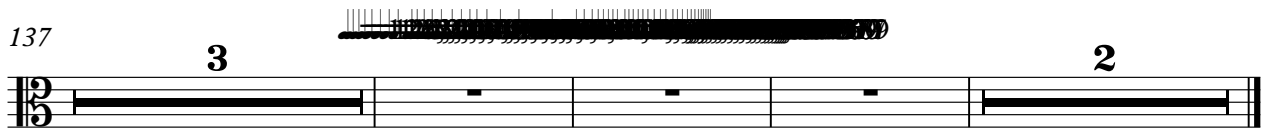

Viola

Marlon e Maicon - Por Te Amar Assim

♩ = 130,000137

31

38

46

55

62

15

84

92

101

107

111

2

Viola

116

121

128

137

Marlon e Maicon - Por Te Amar Assim

Solo

♩ = 130,000137

7

14

19

23

27

31

34

37

41

V.S.

45

50

56

62

69

75

79

83

87

92

98

103

109

114

119

123

127

133

139

3969

Marlon e Maicon - Por Te Amar Assim

Solo

♩ = 130,000137

6

11

16

123 2