

# Kate Bush - Rubberband Girl

♩ = 120,000000

5

Taiko

Kora

Koto

Hpsd.

Perc. Organ

Vla.

Gun.

7

Taiko

Kora

Koto

Hpsd.

Perc. Organ

Vla.

Gun.

9

11

13

15

17

19

21

23

25

27

29

Alto Xyl.

Taiko

Kora

Koto

Hpsd.

Perc. Organ

Vla.

Gun.

Detailed description of the musical score: The score is for a multi-instrument ensemble. It begins at measure 29. The Alto Xyl. part starts with a whole rest in the first measure, followed by a melodic line in the second measure. The Taiko part features a rhythmic pattern of eighth notes with stems pointing down. The Kora part plays chords in the first measure, followed by a melodic line. The Koto part has a melodic line with a slight downward slant. The Hpsd. part plays a rhythmic pattern of eighth notes with stems pointing down. The Perc. Organ part has a melodic line in the first measure, followed by a whole note in the second measure. The Vla. part has a melodic line with stems pointing down. The Gun. part has a rhythmic pattern of eighth notes with stems pointing down.

31

Alto Xyl.  
Taiko  
Kora  
Koto  
Hpsd.  
Perc. Organ  
Vla.  
Gun.

33

Taiko  
Kora  
Koto  
Hpsd.  
Perc. Organ  
Vla.  
Gun.

35

Alto Xyl.  
Taiko  
Kora  
Koto  
Hpsd.  
Perc. Organ  
Vla.  
Gun.

37

Taiko  
Kora  
Koto  
Hpsd.  
Perc. Organ  
Gun.

39

41

43

45

♩ = 120,0000

♩ = 120,0000

47  $\text{♩} = 120,000000$   $\text{♩} = 120,000000$   $\text{♩} = 120,000000$

Alto Xyl.

Taiko

Kora

Koto

Hpsd.

Perc. Organ

Vla.

Gun.

49

Alto Xyl.

Taiko

Kora

Koto

Hpsd.

Perc. Organ

Vla.

Gun.

Detailed description of the musical score: The score is for a piece starting at measure 49. It features eight staves. The Alto Xyl. staff uses a treble clef and a key signature of one flat, with notes G4, A4, Bb4, C5, Bb4, A4, G4. The Taiko staff uses a bass clef and features a rhythmic pattern of eighth notes with stems pointing up and down. The Kora staff uses a treble clef and features a melodic line with notes G#4, A4, Bb4, C5, Bb4, A4, G4. The Koto staff uses a treble clef and features a melodic line with notes G#4, A4, Bb4, C5, Bb4, A4, G4. The Hpsd. staff uses a treble clef and features a rhythmic pattern of eighth notes with stems pointing up and down. The Perc. Organ staff uses a bass clef and features a melodic line with notes G#4, A4, Bb4, C5, Bb4, A4, G4. The Vla. staff uses a bass clef and features a melodic line with notes G#4, A4, Bb4, C5, Bb4, A4, G4. The Gun. staff uses a common time signature and features a rhythmic pattern of eighth notes with stems pointing up and down.

51

Alto Xyl.

Taiko

Kora

Koto

Hpsd.

Perc. Organ

Vla.

Gun.

52

Alto Xyl.

Taiko

Kora

Koto

Hpsd.

Perc. Organ

Vla.

Gun.

Detailed description of the musical score: The score is for a traditional Japanese ensemble. It features eight staves. The Alto Xyl. staff uses a treble clef and a key signature of one sharp (F#). The Taiko staff uses a bass clef and features a complex rhythmic pattern of eighth notes. The Kora staff uses a treble clef and has a sparse melodic line. The Koto staff uses a treble clef and plays a steady eighth-note accompaniment. The Hpsd. staff uses a treble clef and plays a melodic line with many accidentals. The Perc. Organ staff uses a bass clef and plays a melodic line with many accidentals. The Vla. staff uses a bass clef and plays a melodic line with many accidentals. The Gun. staff uses a double bar line and plays a sparse melodic line with many accidentals.

Alto Xylophone Kate Bush - Rubberband Girl

♩ = 120,000000

15 3

21

3 5

32

2

37

♩ = 120,000000      ♩ = 120,000000 ♩ = 12

8

49

Taiko Drums  
Kate Bush - Rubberband Girl

♩ = 120,000000

4

7

10

13

16

19

22

25

28

V.S.

31

34

37

40

43

46

♩ = 120,000000

♩ = 120,000000

♩ = 120,000000

49

51

Kora

# Kate Bush - Rubberband Girl

♩ = 120,000000

V.S.

2

# Kora

42

46

♪ = 120,000000      ♩ = 120,000000      ♩ = 120,000000

50

Koto

Kate Bush - Rubberband Girl

♩ = 120,000000

V.S.

2

# Koto

41

45

♪ = 120,000000

♪ = 120,000000

♪ = 120,0000

49

51

Harpisichord Kate Bush - Rubberband Girl

♩ = 120,000000

V.S.

30

33

36

38

41

44

♩ = 120,000

47

♩ = 120,000000

♩ = 120,000000

50

52

Viola Kate Bush - Rubberband Girl

♩ = 120,000000

4

9

14

18

22

26

30

34

8

45

♩ = 120,000000    ♩ = 120,000000    ♩ = 120,000000

49

Gunshot

Kate Bush - Rubberband Girl

♩ = 120,000000

||  $\frac{4}{4}$  ♯ ♯ ♯ ♯ ♯ ♯ ♯ ♯ ♯ ♯ ♯ ♯ | ♯ ♯ ♯ ♯ ♯ ♯ ♯ ♯ ♯ ♯ ♯ ♯ | ♯ ♯ ♯ ♯ ♯ ♯ ♯ ♯ ♯ ♯ ♯ ♯ | ♯ ♯ ♯ ♯ ♯ ♯ ♯ ♯ ♯ ♯ ♯ ♯ |

5 || ♯ ♯ ♯ ♯ ♯ ♯ ♯ ♯ ♯ ♯ ♯ ♯ | ♯ ♯ ♯ ♯ ♯ ♯ ♯ ♯ ♯ ♯ ♯ ♯ | ♯ ♯ ♯ ♯ ♯ ♯ ♯ ♯ ♯ ♯ ♯ ♯ | ♯ ♯ ♯ ♯ ♯ ♯ ♯ ♯ ♯ ♯ ♯ ♯ |

9 || ♯ ♯ ♯ ♯ ♯ ♯ ♯ ♯ ♯ ♯ ♯ ♯ | ♯ ♯ ♯ ♯ ♯ ♯ ♯ ♯ ♯ ♯ ♯ ♯ | ♯ ♯ ♯ ♯ ♯ ♯ ♯ ♯ ♯ ♯ ♯ ♯ | ♯ ♯ ♯ ♯ ♯ ♯ ♯ ♯ ♯ ♯ ♯ ♯ |

13 || ♯ ♯ ♯ ♯ ♯ ♯ ♯ ♯ ♯ ♯ ♯ ♯ | ♯ ♯ ♯ ♯ ♯ ♯ ♯ ♯ ♯ ♯ ♯ ♯ | ♯ ♯ ♯ ♯ ♯ ♯ ♯ ♯ ♯ ♯ ♯ ♯ | ♯ ♯ ♯ ♯ ♯ ♯ ♯ ♯ ♯ ♯ ♯ ♯ |

17 || ♯ ♯ ♯ ♯ ♯ ♯ ♯ ♯ ♯ ♯ ♯ ♯ | ♯ ♯ ♯ ♯ ♯ ♯ ♯ ♯ ♯ ♯ ♯ ♯ | ♯ ♯ ♯ ♯ ♯ ♯ ♯ ♯ ♯ ♯ ♯ ♯ | ♯ ♯ ♯ ♯ ♯ ♯ ♯ ♯ ♯ ♯ ♯ ♯ |

21 || ♯ ♯ ♯ ♯ ♯ ♯ ♯ ♯ ♯ ♯ ♯ ♯ | ♯ ♯ ♯ ♯ ♯ ♯ ♯ ♯ ♯ ♯ ♯ ♯ | ♯ ♯ ♯ ♯ ♯ ♯ ♯ ♯ ♯ ♯ ♯ ♯ | ♯ ♯ ♯ ♯ ♯ ♯ ♯ ♯ ♯ ♯ ♯ ♯ |

25 || ♯ ♯ ♯ ♯ ♯ ♯ ♯ ♯ ♯ ♯ ♯ ♯ | ♯ ♯ ♯ ♯ ♯ ♯ ♯ ♯ ♯ ♯ ♯ ♯ | ♯ ♯ ♯ ♯ ♯ ♯ ♯ ♯ ♯ ♯ ♯ ♯ | ♯ ♯ ♯ ♯ ♯ ♯ ♯ ♯ ♯ ♯ ♯ ♯ |

29 || ♯ ♯ ♯ ♯ ♯ ♯ ♯ ♯ ♯ ♯ ♯ ♯ | ♯ ♯ ♯ ♯ ♯ ♯ ♯ ♯ ♯ ♯ ♯ ♯ | ♯ ♯ ♯ ♯ ♯ ♯ ♯ ♯ ♯ ♯ ♯ ♯ | ♯ ♯ ♯ ♯ ♯ ♯ ♯ ♯ ♯ ♯ ♯ ♯ |

33 || ♯ ♯ ♯ ♯ ♯ ♯ ♯ ♯ ♯ ♯ ♯ ♯ | ♯ ♯ ♯ ♯ ♯ ♯ ♯ ♯ ♯ ♯ ♯ ♯ | ♯ ♯ ♯ ♯ ♯ ♯ ♯ ♯ ♯ ♯ ♯ ♯ | ♯ ♯ ♯ ♯ ♯ ♯ ♯ ♯ ♯ ♯ ♯ ♯ |

37 || ♯ ♯ ♯ ♯ ♯ ♯ ♯ ♯ ♯ ♯ ♯ ♯ | ♯ ♯ ♯ ♯ ♯ ♯ ♯ ♯ ♯ ♯ ♯ ♯ | ♯ ♯ ♯ ♯ ♯ ♯ ♯ ♯ ♯ ♯ ♯ ♯ | ♯ ♯ ♯ ♯ ♯ ♯ ♯ ♯ ♯ ♯ ♯ ♯ |

41

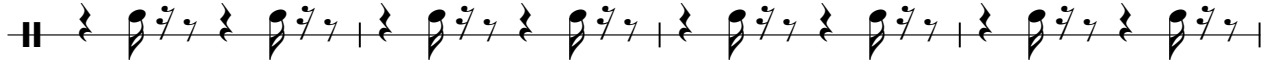

45

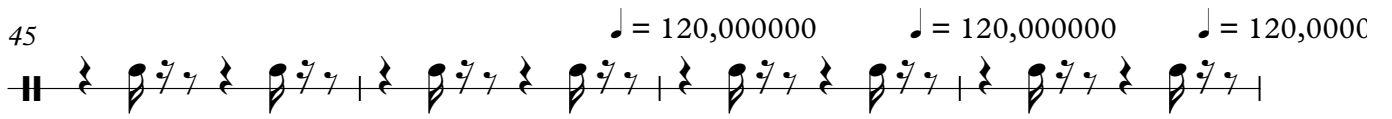

49

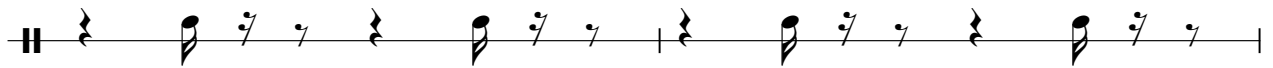

51

