

♩ = 94,000130

Shakuhachi

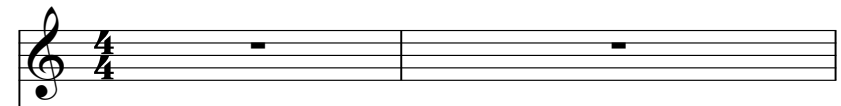

Percussion

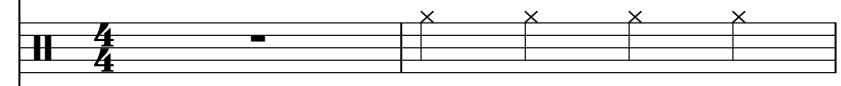

Jazz Guitar

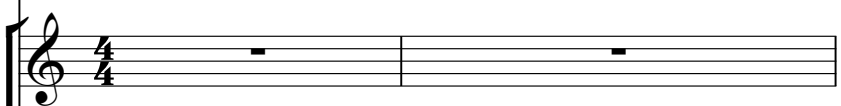

Jazz Guitar

Electric Guitar

Electric Guitar

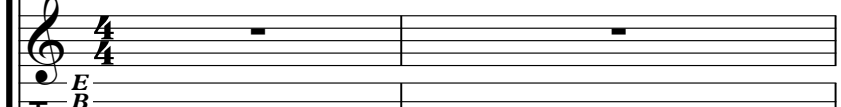

7-string Electric Guitar

E  
B  
T  
A  
B  
A  
E  
A

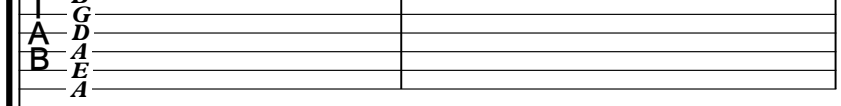

Electric Bass

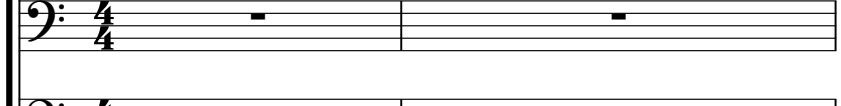

5-string Electric Bass

Electric Piano

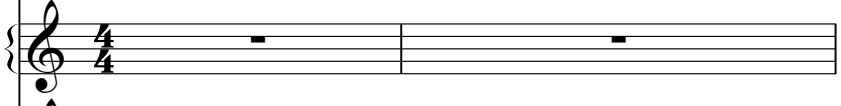

Rock Organ

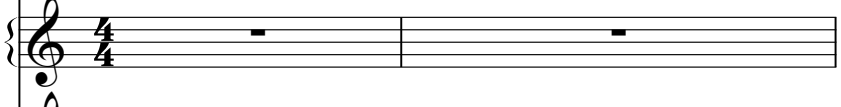

Tape Sampler Keyboard [Strings]

♩ = 94,000130

FX 5 (Brightness)

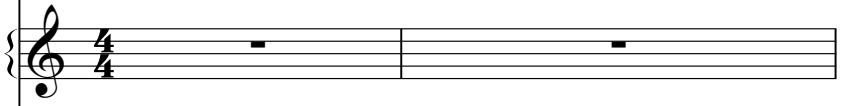

Solo

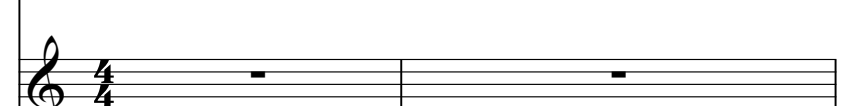

Solo

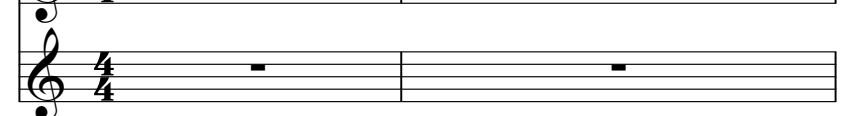

3

Perc.

E. Gtr.

E. Bass

E. Pno.

Solo

5

Perc.

E. Gtr.

E. Bass

E. Pno.

Solo

9

Perc.

J. Gtr.

E. Gtr.

E. Gtr.

E. Gtr.

E. Bass

E. Pno.

Solo

10

Perc.

J. Gtr.

E. Gtr.

E. Gtr.

E. Gtr.

E. Bass

E. Pno.

Solo

11

Perc.

J. Gtr.

E. Gtr.

E. Bass

E. Pno.

Solo

Solo

I was so high I did not rec

12

Perc.

J. Gtr.

E. Gtr.

E. Gtr.

E. Bass

E. Pno.

Solo

Solo

og nize the fire burn ing in

13

Perc.

J. Gtr.

E. Gtr.

E. Gtr.

E. Bass

E. Pno.

Organ

Solo

Solo

8 8 8 8  
9 9 9 6  
10 10 10

T  
A  
B

her eyes chaos that controlled

14

Perc.

J. Gtr.

E. Gtr.

E. Gtr.

E. Bass

E. Pno.

Solo

Solo

my mind.

15

Perc.

J. Gtr.

E. Gtr.

E. Gtr.

E. Bass

E. Pno.

Organ

Solo

Solo

7 7 7 7 7 3  
6 6 6 6 8  
7 7 7 7

Whis pered good bye she got on

16

Perc.

J. Gtr.

J. Gtr.

E. Gtr.

E. Gtr.

E. Bass

E. Pno.

Organ

Solo

Solo

a plane Nev er to re turn

17

Perc.

J. Gtr.

J. Gtr.

E. Gtr.

E. Gtr.

E. Bass

E. Pno.

Organ

Solo

Solo

a gain but al ways in my heart

18

The musical score consists of the following parts:

- Perc.**: Features a complex rhythmic pattern with various note values and rests.
- J. Gtr.**: Includes melodic lines with slurs and rests.
- E. Gtr.**: Shows melodic lines with slurs and rests.
- E. Gtr. TAB**: Provides guitar tablature for the electric guitar, with fret numbers 7, 6, and 7 indicated.
- E. Bass**: Features a bass line with slurs and rests.
- E. Pno.**: Includes piano accompaniment with slurs and rests.
- Organ**: Shows organ accompaniment with slurs and rests.
- Solo**: Features two solo parts with complex melodic lines and slurs.

oh.

19

Perc.

J. Gtr.

E. Gtr.

E. Gtr.

E. Gtr.

E. Bass

E. Bass

Organ

Tape Smp. Str

FX 5

Solo

Solo

This love has

20

Perc.  
 J. Gtr.  
 E. Gtr.  
 E. Gtr.  
 E. Bass  
 E. Bass  
 Organ  
 Tape Smp. Str  
 FX 5  
 Solo  
 Solo

6 6 6 3 3 3 3 3  
 6 6 6 4 4 4 3 3 3 3  
 7 7 7 3 3 3 3 3

tak en it's toll on me

21

Perc.

J. Gtr.

E. Gtr.

E. Gtr.

E. Gtr.

E. Bass

E. Bass

Organ

Tape Smp. Str

FX 5

Solo

Solo

she said good bye too

22

The musical score consists of the following parts:

- Perc.**: Percussion part with rhythmic patterns and asterisks indicating specific sounds.
- J. Gtr.**: Jazzy guitar part with a melodic line.
- E. Gtr.**: Electric guitar part with a melodic line.
- E. Gtr.**: Electric guitar part with a melodic line.
- E. Gtr.**: Electric guitar part with a fretboard diagram showing fingerings: 4 4 4 6 6 6 8 8 8 4 4 4.
- E. Bass**: Electric bass part with a melodic line.
- E. Bass**: Electric bass part with a melodic line.
- Organ**: Organ part with a melodic line.
- Tape Smp. Str**: Tape sample string part with a melodic line.
- FX 5**: Effects part with a melodic line.
- Solo**: Solo part with a melodic line.
- Solo**: Solo part with a melodic line.

man y times be fore.

23

Perc.

J. Gtr.

E. Gtr.

E. Gtr.

E. Gtr.

E. Bass

E. Bass

Organ

Tape Smp. Str

FX 5

Solo

Solo

And her heart is

24

Musical score for Percussion (Perc.), J. Gtr., E. Gtr., E. Bass, Organ, Tape Smp. Str, FX 5, and Solo parts. The score includes guitar tablature for the E. Gtr. part and lyrics: break ing in front of me and.

break ing in front of me and

25

Perc.

J. Gtr.

E. Gtr.

E. Gtr.

E. Gtr.

E. Bass

E. Bass

Organ

Tape Smp. Str

FX 5

Solo

Solo

I have no choice 'cause

26 21

Perc.

J. Gtr.

E. Gtr.

E. Gtr.

E. Gtr.

E. Bass

E. Bass

E. Pno.

Organ

Tape Smp. Str

FX 5

Solo

Solo

I won't say good bye an y more woh oh

28

Perc.

J. Gtr.

E. Gtr.

E. Gtr.

E. Gtr.

E. Bass

E. Bass

E. Pno.

Solo

Solo

oh woh oh

29 23

Perc.

J. Gtr.

E. Gtr.

E. Gtr.

E. Gtr.

E. Bass

E. Bass

E. Pno.

Solo

Solo

oh woh oh

30

Perc.

J. Gtr.

E. Gtr.

E. Gtr.

E. Gtr.

E. Bass

E. Bass

E. Pno.

Organ

Solo

Solo

oh.

31

I tried my best to feed her ap

32

Shak.

Perc.

J. Gtr.

E. Gtr.

E. Gtr. TAB

E. Bass

E. Pno.

Solo

Solo

pe tite keep her com ing eve ry

33

Shak.

Perc.

J. Gtr.

E. Gtr.

E. Gtr.

E. Bass

E. Pno.

Solo

Solo

8 8 8 4 8 4  
9 9 9 6 9 6  
10 10 10 10 10 5

T  
A  
B

night so hard to keep her sat

34

Shak.

Perc.

J. Gtr.

E. Gtr.

E. Gtr.

E. Bass

E. Pno.

Organ

Solo

Solo

is fied oh.

35

Shak.

Perc.

J. Gtr.

E. Gtr.

E. Gtr.

E. Bass

E. Pno.

Organ

Solo

Solo

Kept play ing love like it was just

36

Shak.

Perc.

J. Gtr.

J. Gtr.

E. Gtr.

E. Gtr.

E. Bass

E. Pno.

Organ

Solo

Solo

a game pre tend ing to feel

37

The musical score consists of the following parts:

- E. Gtr.:** Electric guitar tablature with fret numbers 8, 9, 10 and string indicators T, A, B.

the same then turn a round and leave

38

Shak.

Perc.

J. Gtr.

J. Gtr.

E. Gtr.

E. Gtr.

E. Bass

E. Pno.

Organ

Solo

Solo

a gain ah but oh oh.

39

Perc.

J. Gtr.

E. Gtr.

E. Gtr.

E. Gtr.

E. Bass

E. Bass

Organ

Tape Smp. Str

FX 5

Solo

Solo

This love has

40

Perc.

J. Gtr.

E. Gtr.

E. Gtr.

E. Gtr.

E. Bass

E. Bass

Organ

Tape Smp. Str

FX 5

Solo

Solo

tak en it's toll on me

Detailed description of the musical score: The score is for measures 40-43. It features multiple instrumental parts. The Percussion part has a complex rhythmic pattern with accents. The J. Gtr. part has a melodic line with some rests. The E. Gtr. parts include a lead line and a rhythm line with guitar tabs. The E. Bass part has a simple bass line. The Organ part has a sustained chord. The Tape Smp. Str part has a sustained chord. The FX 5 part has a rhythmic pattern. The Solo part has a melodic line with lyrics: 'tak en it's toll on me'.

41

Perc.

J. Gtr.

E. Gtr.

E. Gtr.

E. Gtr.

E. Bass

E. Bass

Organ

Tape Smp. Str

FX 5

Solo

Solo

she said good bye too

42

Perc.

J. Gtr.

E. Gtr.

E. Gtr.

E. Gtr.

E. Bass

E. Bass

Organ

Tape Smp. Str

FX 5

Solo

Solo

man y times be fore.

Perc. 

J. Gtr. 

E. Gtr. 

E. Gtr. 

E. Gtr. 

E. Bass 

E. Bass 

Organ 

Tape Smp. Str 

FX 5 

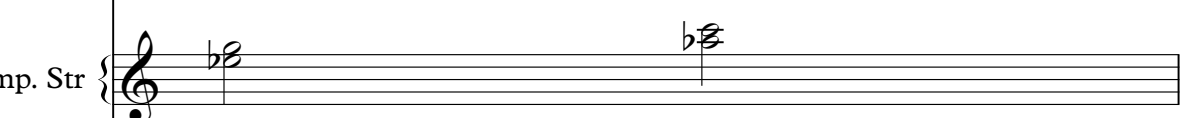
Solo 

Solo 

And her heart is

44

Perc.

J. Gtr.

E. Gtr.

E. Gtr.

E. Gtr.

E. Bass

E. Bass

Organ

Tape Smp. Str

FX 5

Solo

Solo

break ing in front of me and

45

The musical score consists of the following parts:

- Perc.**: Percussion part with rhythmic patterns and asterisks indicating specific sounds.
- J. Gtr.**: Jazzy guitar part with a treble clef and a key signature of one flat.
- E. Gtr.**: Electric guitar part with a treble clef and a key signature of one flat.
- E. Gtr. TAB**: Guitar tablature for the electric guitar part, showing fret numbers (6, 5, 4, 5, 1, 1, 1, 5, 5, 5) and string numbers (T, A, B).
- E. Bass**: Electric bass part with a bass clef and a key signature of one flat.
- Organ**: Organ part with a grand staff (treble and bass clefs) and a key signature of one flat.
- Tape Smp. Str**: Tape sample of strings with a treble clef and a key signature of one flat.
- FX 5**: Effects part with a treble clef and a key signature of one flat.
- Solo**: Solo part with a treble clef and a key signature of one flat.

I have no choice 'cause

46

Perc.

J. Gtr.

E. Gtr.

E. Gtr.

E. Gtr.

E. Bass

E. Bass

E. Pno.

Organ

Tape Smp. Str

FX 5

Solo

Solo

I won't say good bye an y more woh oh

48

oh

woh

oh

49

Perc.

J. Gtr.

E. Gtr.

E. Gtr.

E. Gtr. Tab

E. Bass

E. Bass

E. Pno.

Solo

Solo

oh woh oh

50

Perc.

J. Gtr.

E. Gtr.

E. Gtr.

E. Gtr.

E. Bass

E. Pno.

Organ

Solo

Solo

oh.

51

Perc.

J. Gtr.

J. Gtr.

E. Gtr.

E. Gtr.

E. Bass

Organ

Tape Smp. Str

Solo

Solo

I'll fix these broken things

52

The musical score consists of the following parts:

- Perc.**: Features a rhythmic pattern of eighth notes with accents, marked with asterisks and 'x' symbols.
- J. Gtr.**: Includes melodic lines with a 7-measure rest and a long sustain.
- J. Gtr.**: Features a long, sustained chord in the bass register.
- E. Gtr.**: Shows a single chord in the bass register.
- E. Gtr.**: Contains a guitar tab with fret numbers 3, 3, 3, 1 for strings T, A, B.
- E. Bass**: Includes a melodic line with a long sustain.
- Organ**: Features a melodic line with a 3-measure triplet.
- Tape Smp. Str**: Shows a long, sustained chord in the bass register.
- Solo**: Includes a melodic line with a 7-measure rest.
- Solo**: Includes a melodic line with a 7-measure rest.

re pair your bro ken wings

53

Perc.

J. Gtr.

J. Gtr.

E. Gtr.

E. Gtr.

E. Bass

Organ

Tape Smp. Str

Solo

Solo

and make sure eve ry thing's al

54

Perc.

J. Gtr.

J. Gtr.

E. Gtr.

E. Gtr.

E. Bass

Organ

Tape Smp. Str

FX 5

Solo

Solo

right.

Oh

oh.

55

Perc.

J. Gtr.

J. Gtr.

E. Gtr.

E. Gtr.

E. Bass

Organ

Tape Smp. Str

FX 5

Solo

Solo

My pres sure on your hips

56

Perc.

J. Gtr.

J. Gtr.

E. Gtr.

E. Gtr.

E. Bass

Organ

Tape Smp. Str

Solo

Solo

sink ing my fin ger tips

57

Perc.

J. Gtr.

J. Gtr.

E. Gtr.

E. Gtr.

E. Bass

Organ

Tape Smp. Str

Solo

Solo

every inch of you because I know

58

The musical score consists of the following parts:

- Perc.**: Percussion part with a complex rhythmic pattern of eighth and sixteenth notes.
- J. Gtr.**: Two electric guitar parts. The upper part features a melodic line with a key signature change to one flat. The lower part provides a rhythmic accompaniment.
- E. Gtr.**: Electric guitar part with a steady eighth-note accompaniment.
- E. Gtr. Tab**: Guitar tablature for the electric guitar, showing a triplet of eighth notes (0 0 0) and a triplet of eighth notes (0 0 0).
- E. Bass**: Electric bass part with a simple eighth-note line.
- Organ**: Organ part with a melodic line in the right hand and a bass line in the left hand.
- Tape Smp. Str**: Tape sample string part with a melodic line.
- Solo**: Two solo parts, one in the upper register and one in the lower register, both featuring melodic lines.

that's what you want me to do.

59

Perc.

J. Gtr.

E. Gtr.

E. Gtr.

E. Gtr.

E. Bass

E. Bass

Organ

Tape Smp. Str

FX 5

Solo

Solo

This love has

60

The musical score consists of the following parts:

- Perc.**: Percussion part with rhythmic notation and asterisks indicating specific sounds.
- J. Gtr.**: Jazzy guitar part with melodic lines and a 7-measure rest.
- E. Gtr.**: Electric guitar part with melodic lines and a 7-measure rest.
- E. Gtr.**: Electric guitar part with chords and a 7-measure rest.
- E. Gtr.**: Electric guitar part with fretboard diagrams (TAB) for the first four measures:
 

6	6	6	3	3	3	3	3
6	6	6	4	4	4	4	4
7	7	7	3	3	3	3	3
- E. Bass**: Electric bass part with a 7-measure rest.
- E. Bass**: Electric bass part with a 7-measure rest.
- Organ**: Organ part with sustained chords.
- Tape Smp. Str**: Tape sample string part with sustained chords.
- FX 5**: Effects part with sustained chords.
- Solo**: Solo part with melodic lines.
- Solo**: Solo part with melodic lines.

tak en it's toll on me

61

Perc.

J. Gtr.

E. Gtr.

E. Gtr.

E. Gtr.

E. Bass

E. Bass

Organ

Tape Smp. Str

FX 5

Solo

Solo

she said good bye too

62

The musical score consists of the following parts:

- Perc.**: Percussion part with rhythmic patterns.
- J. Gtr.**: Jangle guitar part.
- E. Gtr.**: Electric guitar part with a treble clef and a key signature of one flat.
- E. Gtr. TAB**: Guitar tablature for the electric guitar part, showing fret numbers for strings T, A, and B.
- E. Bass**: Electric bass part with a bass clef and a key signature of one flat.
- E. Pno.**: Electric piano part, mostly silent.
- Organ**: Organ part with treble and bass clefs.
- Tape Smp. Str**: Tape sample string part.
- FX 5**: Effects part.
- Solo**: Solo part with treble and bass clefs.

Lyrics: man y times be fore.

63

Perc.

J. Gtr.

E. Gtr.

E. Gtr.

E. Gtr.

E. Bass

E. Bass

Organ

Tape Smp. Str

FX 5

Solo

Solo

Her heart is

64

Perc.

J. Gtr.

E. Gtr.

E. Gtr.

E. Gtr.

E. Bass

E. Bass

Organ

Tape Smp. Str

FX 5

Solo

Solo

10 10 10 10 11 11 3 11  
 11 11 11 11 11 11 11 11  
 10 10 10 10 12 12 11 12

break ing in front of me and

65

Perc.

J. Gtr.

E. Gtr.

E. Gtr.

E. Gtr.

E. Bass

E. Bass

E. Pno.

Organ

Tape Smp. Str.

FX 5

Solo

Solo

I have no choice 'cause

66

The musical score consists of the following parts:

- Perc.**: Percussion part with various rhythmic patterns.
- J. Gtr.**: Jazzy guitar part with a melodic line.
- E. Gtr.**: Electric guitar part with a melodic line.
- E. Gtr. TAB**: Guitar tablature for the electric guitar part, showing fret numbers (4, 5, 1, 3, 4) and string numbers (4, 5, 4, 3, 4).
- E. Bass**: Electric bass part with a rhythmic line.
- E. Bass**: Another electric bass part with a melodic line.
- E. Pno.**: Electric piano part with chords and a melodic line.
- Organ**: Organ part with chords and a melodic line.
- Tape Smp. Str**: Tape sample string part with a melodic line.
- FX 5**: FX 5 part with a melodic line.
- Solo**: Solo part with a melodic line.
- Solo**: Another solo part with a melodic line.

I won't say good bye an y more.

67

Perc.

J. Gtr.

E. Gtr.

E. Gtr.

E. Gtr.

E. Bass

E. Bass

E. Pno.

Organ

Tape Smp. Str

FX 5

Solo

Solo

This love has

68

Perc.   
 J. Gtr.   
 E. Gtr.   
 E. Gtr.   
 E. Gtr.   
 E. Bass   
 E. Bass   
 E. Pno.   
 Organ   
 Tape Smp. Str   
 FX 5   
 Solo   
 Solo

Musical score for Perc., J. Gtr., E. Gtr., E. Bass, E. Pno., Organ, Tape Smp. Str, FX 5, and Solo parts. The score includes guitar tabs for the E. Gtr. part and lyrics at the bottom: "tak en it's toll on me and".

69

Perc.

J. Gtr.

E. Gtr.

E. Gtr.

E. Gtr.

E. Bass

E. Bass

E. Pno.

Organ

Tape Smp. Str.

FX 5

Solo

Solo

she said good bye too

70

Perc.   
 J. Gtr.   
 E. Gtr.   
 E. Gtr.   
 E. Bass   
 E. Bass   
 E. Pno.   
 Organ   
 Tape Smp. Str   
 FX 5   
 Solo   
 Solo

4 4 4 6 6 6 8 3 3   
 5 5 5 8 8 8 4 4 4

man y times be fore.

71

Perc.

J. Gtr.

E. Gtr.

E. Gtr.

E. Gtr. TAB

E. Bass

E. Bass

E. Pno.

Organ

Tape Smp. Str

FX 5

Solo

Solo

And my heart is

72

The musical score consists of the following parts:

- Perc.**: Percussion part with rhythmic notation.
- J. Gtr.**: Jazzy guitar part with melodic lines.
- E. Gtr.**: Electric guitar part with melodic lines.
- E. Gtr. TAB**: Guitar tablature for the electric guitar part, showing fret numbers (10, 11, 12) and a triplet (3).
- E. Bass**: Electric bass part with rhythmic notation.
- E. Pno.**: Electric piano part with melodic lines.
- Organ**: Organ part with sustained chords.
- Tape Smp. Str**: Tape sample string part with sustained chords.
- FX 5**: Effects part with melodic lines.
- Solo**: Solo part with melodic lines.

The lyrics at the bottom of the page are: break ing in front of me and

73

Perc.

J. Gtr.

E. Gtr.

E. Gtr.

E. Gtr.

E. Bass

E. Bass

E. Pno.

Organ

Tape Smp. Str.

FX 5

Solo

Solo

she said good bye too

74

The musical score consists of the following parts from top to bottom:

- Perc.**: Percussion part with a drum set icon and rhythmic notation.
- J. Gtr.**: Jazzy guitar part with a treble clef and rhythmic notation.
- E. Gtr.**: Electric guitar part with a treble clef, including a guitar tablature section with fret numbers (4, 5, 1, 3, 4) and picking patterns.
- E. Bass**: Electric bass part with a bass clef.
- E. Bass**: Another electric bass part with a bass clef.
- E. Pno.**: Electric piano part with a grand staff (treble and bass clefs).
- Organ**: Organ part with a grand staff.
- Tape Smp. Str**: Tape sample string part with a treble clef.
- FX 5**: FX 5 part with a treble clef.
- Solo**: Solo part with a treble clef.
- Solo**: Another solo part with a treble clef.

man y times be fore...

75

Perc.

E. Gtr.

E. Gtr.

E. Bass

Organ

Tape Smp. Str

FX 5

Solo

Solo

# Shakuhachi

♩ = 94,000130

**30**

35

38

**38**

# Percussion

♩ = 94,000130

www.songgalaxy.com  
www.songgalaxy.com

V.S.

Percussion

Percussion

V.S.

4

Percussion

65

67

69

71

73

75

# Jazz Guitar

♩ = 94,000130

10

13

16

19

23

27

31

34

37

40

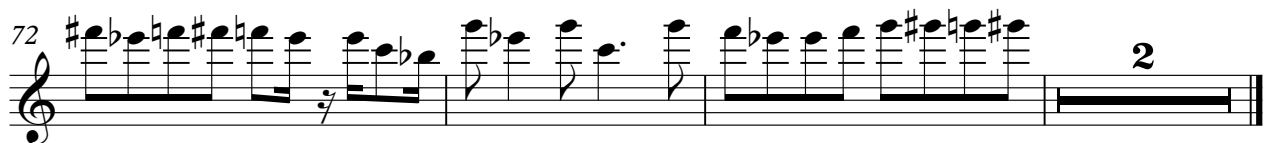
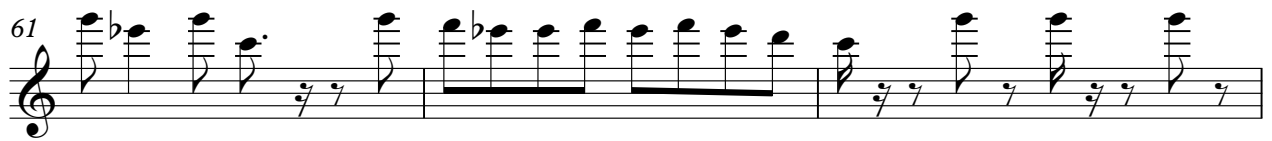

# Jazz Guitar

♩ = 94,000130

6

11

5 17

36

12

53

12

58

18

Electric Guitar

♩ = 94,000130

**6**

10

14

18

21

24

28

32

36

40

43

46

50

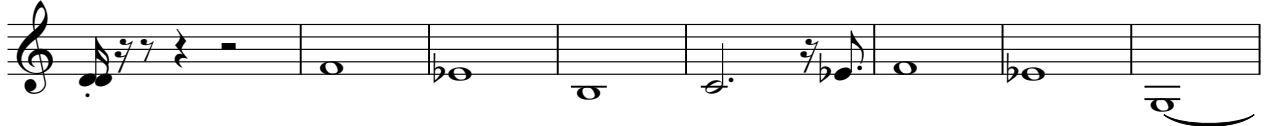

58

61

64

67

70

73

# Electric Guitar

♩ = 94,000130

7

8

19

22

25

29

8

40

43

46

49

8

59

62

65

68

71

73

7-string Electric Guitar

	8 8 8 8 8	8 8 8 4 8	4	7 7 1	7	7 7 7 7 7
T	8 8 8 8 8	9 9 9 6 9	6	6 3 3	6	6 6 6 6 6
A	8 8 8 8 8	10 10 10 10	5	7	7	7 7 7 7 7
B						

36

	8 8 8 8 8	8 8 1 8 1 8	7 7	7 7 7	8 8 8 6 6
T	8 8 8 8 8	9 9 9 9 9	6 6	6 6 6	8 8 8 4 4
A	8 8 8 8 8	10 10 10 10	7 7	7 7 7	8 8 8 5 5
B					

40

	6 6 6	3 3 3 3 3 3	6 6	6 6	6 6 6 6	4 4 4	6 6 6 8 3 3
T	6 6 6	4 4 4 4 4 4	4 4	4 4	4 4 4 4	4 4 4	8 8 8 4 4 4
A	7 7 7	3 3 3 3 3 3	5 5	5 7	5 4 4 5	5 5 5	8 8 8 4 4 4
B				10			

43

	8 8 8 3 8	8 8 8 4	10 10	10 10	11 11 11 3 11	6 6 6 5	5 1 5 5
T	8 8 8 4 9	4 4 4 4	11 11	11 11	11 11 11 11	8 4 4 6	1 1 1 6 6
A	8 8 8 8	8 4 4 4	10 10	10 10	12 12 12 12	5 5 5 5	5 5
B							

46

	4 4 4 3 3 1	7 7 7 1 7	7	8 8 8 3 8 8	8 8 8 8 4 8 8
T	4 4 4 1 3 3 3	6 6 6 3 6	6 3	8 8 8 4 8 8	9 9 9 6 9 9
A	5 5 5 4 4 4	7 7 7 7		8 8 8 8 8 8	10 10 10 10 10
B					

50

	7 7 7 7 7	4	3	1 1 1	3 3 3
T	6 6 6 6 6	4	3	0 0 0	4 4 4 4
A	7 7 7 7 7	5	3	0 0 0	3 3 3 8
B		3	1 1	5	5 8 10

55

	4	3	3	3 3	8 8 8 6 6
T	4	3	3	3	8 8 8 4 4
A	3		0	0 0 0 0 0 0 0 0	8 8 8 5 5
B					

60

	6 6 6	3 3 3 3 3 3	6 6	6 6	6 6 6 6	4 4 4	6 6 6 8 3 3
T	6 6 6	4 4 4 4 4 4	4 4	4 4	4 4 4 4	4 4 4	8 8 8 4 4 4
A	7 7 7	3 3 3 3 3 3	5 5	5 7	5 5 5	5 5 5	8 8 8
B				10			

63

	8 8 8 3 8	8 8 8 4	10 10	10 10	11 11 11 3 11	6 6 6 5	5 1 5 5
T	8 8 8 4 9	4 4 4 4	11 11	11 11	11 11 11 11	8 4 4 6	1 1 1 6 6
A	8 8 8 8	8 4 4 4	10 10	10 10	12 12 12 12	5 5 5 5	5 5
B							

66

	4 4 4 3 3 3	8 8 8 6 6	6 6 6	3 3 3 3 3 3
T	4 4 4 1 3 3 3	8 8 8 4 4	6 6 6	4 4 4 4 4 4
A	5 5 5 4 4 4	8 8 8 5 5	7 7 7	3 3 3 3 3 3
B				

	6	6	6	6	6	6	6	6	4	4	4	6	6	6	6	3	3	8	8	8	3	8	8	8	8	4
T	4	4	4	4	4	4	4	4	4	4	4	8	8	8	4	4	4	8	8	8	4	9	8	8	8	4
A	5	5	5	7	5	5	5	5	5	5	8	8	8	8	8	8	8	8	8	8	8	8	8	8	4	
B			10																							

	10	10	10	10	11	11	11	3	11	6	6	6	5	5	1	5	5
T	11	11	11	11	11	11	11	11	11	8	4	4	6	1	1	1	6
A	10	10	10	10	12	12		12		5	5	5	5	5			5
B																	

	4	4	4	3	3	3	1	0	0						
T	4	4	4	1	3	3	3	0	0	0	3	3	2	1	0
A	5	5	5	4	4	4	4								
B															3

# Electric Bass

♩ = 94,000130

18

21

24

28

39

42

45

48

8

9

2

Electric Bass

59

62

65

68

71

73

# 5-string Electric Bass

♩ = 94,000130

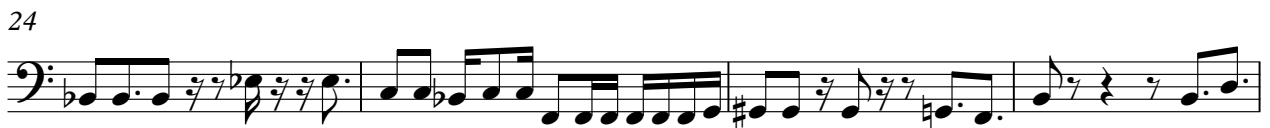

44

# Electric Piano

♩ = 94,000130

2

5

8

11

14

17

8

27

29

32

35

38

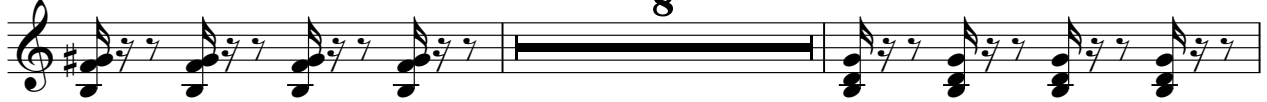

48

51

67

71

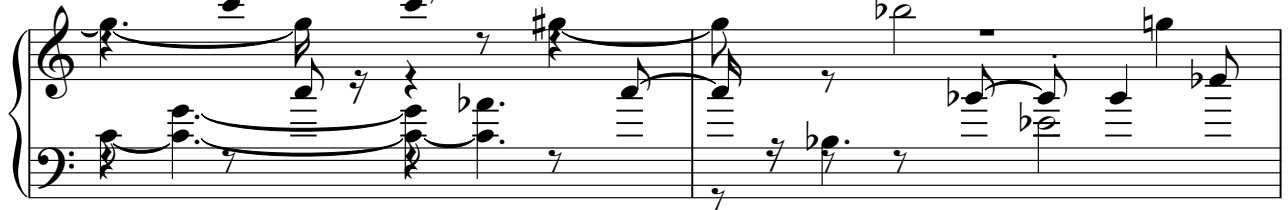

73

2

Rock Organ

51

57

64

70

75

# Tape Sampler Keyboard [Strings]

♩ = 94,000130

18

18

23

12

12

40

40

44

4

51

59

65

71

74

# FX 5 (Brightness)

♩ = 94,000130

18

21

24

28

11

42

46

6

54

3

FX 5 (Brightness)

59

63

67

71

73

Solo

♩ = 94,000130

2

5

7

9

11

13

15

17

19

21

www.songgalaxy.com  
www.songgalaxy.com

V.S.

V.S.

71

73

75

59

This has taken its toll on me she said good bye too many times fore.

63

Hearts breaking in front of me and I have no choice words left anymore.

67

This has taken its toll on me and she said good bye too many times fore.

71

And my heart is breaking in front of me and

73

she said good bye too many times before...