

# Marquina - Spanischer Zigeunertanz

♩ = 120,000906

DRUMS

MELODY

CLARINET

ALTO SAX

TROMBONE

DRUMS

TAMBOURINE

BASS

STRINGS

A.PIANO

3

4/4

♩ = 120,000906

4

MELODY

CLARINET

ALTO SAX

TROMBONE

DRUMS

TAMBOURINE

BASS

STRINGS

A.PIANO

5

MELODY

CLARINET

ALTO SAX

TROMBONE

DRUMS

TAMBOURINE

BASS

STRINGS

A.PIANO

9

MELODY

CLARINET

ALTO SAX

TRUMPET

TROMBONE

DRUMS

TAMBOURINE

BASS

MT-TRUMPET

STRINGS

A.PIANO

MELODY

CLARINET

ALTO SAX

TRUMPET

TROMBONE

DRUMS

TAMBOURINE

BASS

MT-TRUMPET

STRINGS

A.PIANO

10

11

MELODY

CLARINET

ALTO SAX

TRUMPET

TROMBONE

DRUMS

TAMBOURINE

BASS

MT-TRUMPET

STRINGS

A.PIANO

13

MELODY

CLARINET

ALTO SAX

TRUMPET

TROMBONE

DRUMS

TAMBOURINE

BASS

MT-TRUMPET

STRINGS

A.PIANO

14

MELODY

CLARINET

ALTO SAX

TRUMPET

TROMBONE

DRUMS

TAMBOURINE

BASS

MT-TRUMPET

STRINGS

A.PIANO

Detailed description of the musical score: The score is for a jazz ensemble. It begins at measure 14. The MELODY part features a long note followed by eighth-note patterns with slurs and accents, including a triplet of sixteenth notes. The CLARINET part has a long note followed by eighth-note patterns with slurs and accents. The ALTO SAX part has a long note followed by eighth-note patterns with slurs and accents. The TRUMPET part has a long note followed by eighth-note patterns with slurs and accents. The TROMBONE part has a long note followed by eighth-note patterns with slurs and accents. The DRUMS part has a steady eighth-note pattern. The TAMBOURINE part has a steady eighth-note pattern. The BASS part has a steady eighth-note pattern. The MT-TRUMPET part has a long note followed by eighth-note patterns with slurs and accents. The STRINGS part has a long note followed by eighth-note patterns with slurs and accents. The A.PIANO part has a steady eighth-note pattern.

15

MELODY

CLARINET

ALTO SAX

TRUMPET

TROMBONE

DRUMS

TAMBOURINE

BASS

MT-TRUMPET

STRINGS

A.PIANO

17

MELODY

CLARINET

ALTO SAX

TRUMPET

TROMBONE

DRUMS

TAMBOURINE

BASS

MT-TRUMPET

STRINGS

A.PIANO

18

MELODY

CLARINET

ALTO SAX

TRUMPET

TROMBONE

DRUMS

TAMBOURINE

BASS

MT-TRUMPET

STRINGS

A.PIANO

19

MELODY

CLARINET

ALTO SAX

TRUMPET

TROMBONE

DRUMS

TAMBOURINE

BASS

MT-TRUMPET

STRINGS

A.PIANO

Detailed description of the musical score: The score is for page 15, starting at measure 19. It features ten staves. The MELODY, CLARINET, TRUMPET, and MT-TRUMPET parts are written in treble clef and contain complex rhythmic patterns with triplets and sextuplets. The ALTO SAX and BASS parts are written in treble clef and have simpler, more rhythmic lines. The DRUMS and TAMBOURINE parts are written on a single staff with a double bar line and have a steady accompaniment. The TROMBONE part is written in bass clef and has a few notes with a triplet. The STRINGS part is written in bass clef and has a complex rhythmic pattern with triplets and sextuplets. The A.PIANO part is written in treble clef and has a complex rhythmic pattern with triplets and sextuplets.

20

MELODY

CLARINET

ALTO SAX

TRUMPET

TROMBONE

DRUMS

TAMBOURINE

BASS

MT-TRUMPET

STRINGS

A.PIANO

21

MELODY

CLARINET

ALTO SAX

TROMBONE

DRUMS

TAMBOURINE

BASS

STRINGS

A.PIANO

22

MELODY

CLARINET

ALTO SAX

TRUMPET

TROMBONE

DRUMS

TAMBOURINE

BASS

MT-TRUMPET

STRINGS

A.PIANO

23

MELODY

CLARINET

ALTO SAX

TRUMPET

TROMBONE

DRUMS

TAMBOURINE

BASS

MT-TRUMPET

STRINGS

A.PIANO

25

CLARINET

TROMBONE

DRUMS

TAMBOURINE

BASS

MT-TRUMPET

STRINGS

A.PIANO

26

CLARINET

TROMBONE

DRUMS

TAMBOURINE

BASS

MT-TRUMPET

STRINGS

A.PIANO

27

CLARINET

TROMBONE

DRUMS

TAMBOURINE

BASS

MT-TRUMPET

STRINGS

A.PIANO

28

CLARINET

TROMBONE

DRUMS

TAMBOURINE

BASS

MT-TRUMPET

STRINGS

A.PIANO

29

CLARINET

ALTO SAX

TROMBONE

DRUMS

TAMBOURINE

BASS

MT-TRUMPET

STRINGS

A.PIANO

30

CLARINET

ALTO SAX

TROMBONE

DRUMS

TAMBOURINE

BASS

STRINGS

A.PIANO

31

CLARINET

ALTO SAX

TROMBONE

DRUMS

TAMBOURINE

BASS

STRINGS

A.PIANO

32

CLARINET

ALTO SAX

TROMBONE

DRUMS

TAMBOURINE

BASS

STRINGS

A.PIANO

33

CLARINET

ALTO SAX

TRUMPET

TROMBONE

DRUMS

TAMBOURINE

BASS

STRINGS

A.PIANO

34

CLARINET

ALTO SAX

TRUMPET

TROMBONE

DRUMS

TAMBOURINE

BASS

A.PIANO

35

CLARINET

ALTO SAX

TRUMPET

TROMBONE

DRUMS

TAMBOURINE

BASS

A.PIANO

36

CLARINET

ALTO SAX

TRUMPET

TROMBONE

DRUMS

TAMBOURINE

BASS

A.PIANO

37

CLARINET

ALTO SAX

TRUMPET

TROMBONE

DRUMS

TAMBOURINE

BASS

A.PIANO

38

CLARINET

ALTO SAX

TRUMPET

TROMBONE

DRUMS

TAMBOURINE

BASS

MT-TRUMPET

STRINGS

A.PIANO

40

CLARINET

ALTO SAX

TRUMPET

TROMBONE

DRUMS

BASS

MT-TRUMPET

STRINGS

A.PIANO

Detailed description of the musical score: The score is for page 34, starting at measure 40. It features nine staves. The CLARINET staff has a treble clef and a sixteenth-note triplet marked '6'. The ALTO SAX staff has a treble clef and a sixteenth-note triplet marked '6'. The TRUMPET staff has a treble clef and a triplet of eighth notes marked '3'. The TROMBONE staff has a bass clef and a long note with a fermata. The DRUMS staff has a drum clef and a simple rhythmic pattern with two asterisks above the final two notes. The BASS staff has a treble clef and a complex rhythmic pattern with many notes. The MT-TRUMPET staff has a treble clef and a sixteenth-note triplet marked '6'. The STRINGS staff has a bass clef and a long note with a fermata. The A.PIANO staff has a treble clef and a long note with a fermata.

42

MELODY

CLARINET

ALTO SAX

TROMBONE

DRUMS

TAMBOURINE

BASS

STRINGS

A.PIANO

43

MELODY

CLARINET

ALTO SAX

TROMBONE

DRUMS

TAMBOURINE

BASS

STRINGS

A.PIANO

44

MELODY

CLARINET

ALTO SAX

TROMBONE

DRUMS

TAMBOURINE

BASS

STRINGS

A.PIANO

45

MELODY

CLARINET

ALTO SAX

TROMBONE

DRUMS

TAMBOURINE

BASS

STRINGS

A.PIANO

Detailed description of the musical score: The score is for page 38, starting at measure 45. It consists of nine staves. The MELODY staff (treble clef) begins with a quarter rest, followed by a quarter note, then a triplet of eighth notes, and continues with a series of quarter notes. The CLARINET staff (treble clef) starts with a quarter rest, followed by a series of beamed eighth notes, and ends with a quarter note. The ALTO SAX staff (treble clef) begins with a quarter rest, followed by a quarter note, then a half note, and continues with a series of quarter notes. The TROMBONE staff (bass clef) starts with a quarter rest, followed by a series of beamed eighth notes, and ends with a quarter note. The DRUMS staff (percussion clef) shows a steady eighth-note pattern. The TAMBOURINE staff (percussion clef) has a simple rhythmic accompaniment with quarter notes and rests. The BASS staff (treble clef) begins with a quarter rest, followed by a quarter note, then a half note, and continues with a series of quarter notes. The STRINGS staff (bass clef) starts with a quarter rest, followed by a quarter note, then a half note, and continues with a series of quarter notes. The A.PIANO staff (treble clef) begins with a quarter rest, followed by a quarter note, then a half note, and continues with a series of quarter notes.

46

MELODY

CLARINET

ALTO SAX

TRUMPET

TROMBONE

DRUMS

TAMBOURINE

BASS

MT-TRUMPET

STRINGS

A.PIANO

47

MELODY

CLARINET

TRUMPET

TROMBONE

DRUMS

TAMBOURINE

BASS

MT-TRUMPET

STRINGS

A.PIANO

Detailed description of the musical score: The score is for page 40, starting at measure 47. It consists of ten staves. The MELODY staff is in treble clef with a key signature of one flat (B-flat). It features a rhythmic pattern of eighth notes with rests. The CLARINET staff is also in treble clef with a key signature of one flat, mirroring the melody. The TRUMPET staff is in treble clef with a key signature of one flat, playing a melodic line. The TROMBONE staff is in bass clef with a key signature of one flat, playing sustained chords. The DRUMS staff uses a double bar line and shows a consistent eighth-note pattern. The TAMBOURINE staff uses a double bar line and shows a simple rhythmic pattern. The BASS staff is in treble clef with a key signature of one flat, playing a simple eighth-note pattern. The MT-TRUMPET staff is in treble clef with a key signature of one flat, playing a melodic line. The STRINGS staff is in bass clef with a key signature of one flat, playing sustained chords. The A.PIANO staff is in treble clef with a key signature of one flat, playing a simple eighth-note pattern.

48

MELODY

CLARINET

TRUMPET

TROMBONE

DRUMS

TAMBOURINE

BASS

MT-TRUMPET

STRINGS

A.PIANO

49

MELODY

CLARINET

TRUMPET

TROMBONE

DRUMS

TAMBOURINE

BASS

MT-TRUMPET

STRINGS

A.PIANO

50

MELODY

CLARINET

TRUMPET

TROMBONE

DRUMS

TAMBOURINE

BASS

STRINGS

A.PIANO

52

CLARINET

TRUMPET

TROMBONE

DRUMS

TAMBOURINE

BASS

STRINGS

A.PIANO

53

CLARINET

TRUMPET

TROMBONE

DRUMS

TAMBOURINE

BASS

STRINGS

A.PIANO

54

MELODY

CLARINET

ALTO SAX

TRUMPET

TROMBONE

DRUMS

TAMBOURINE

BASS

MT-TRUMPET

STRINGS

A.PIANO

55

MELODY

CLARINET

ALTO SAX

TRUMPET

TROMBONE

DRUMS

TAMBOURINE

BASS

MT-TRUMPET

STRINGS

A.PIANO

56

MELODY

CLARINET

ALTO SAX

TRUMPET

TROMBONE

DRUMS

TAMBOURINE

BASS

MT-TRUMPET

STRINGS

A.PIANO

57

MELODY

CLARINET

ALTO SAX

TRUMPET

TROMBONE

DRUMS

TAMBOURINE

BASS

MT-TRUMPET

STRINGS

A.PIANO

58

MELODY

CLARINET

ALTO SAX

TRUMPET

TROMBONE

DRUMS

TAMBOURINE

BASS

MT-TRUMPET

STRINGS

A.PIANO

59

MELODY

CLARINET

ALTO SAX

TRUMPET

TROMBONE

DRUMS

TAMBOURINE

BASS

MT-TRUMPET

STRINGS

A.PIANO

60

MELODY

CLARINET

ALTO SAX

TRUMPET

TROMBONE

DRUMS

TAMBOURINE

BASS

MT-TRUMPET

STRINGS

A.PIANO

Detailed description of the musical score: The score is for page 53, starting at measure 60. It features eleven staves. The MELODY, CLARINET, TRUMPET, and MT-TRUMPET parts play a melodic line consisting of eighth notes: G4, A4, Bb4, C5, Bb4, A4, G4, followed by a quarter rest and a quarter note G4. The ALTO SAX part plays a rhythmic pattern of eighth notes: G4, A4, Bb4, C5, Bb4, A4, G4, followed by a quarter rest and a quarter note G4. The TROMBONE part plays a rhythmic pattern of eighth notes: G4, A4, Bb4, C5, Bb4, A4, G4, followed by a quarter rest and a quarter note G4. The DRUMS part plays a steady eighth-note pattern: G4, A4, Bb4, C5, Bb4, A4, G4, followed by a quarter rest and a quarter note G4. The TAMBOURINE part plays a rhythmic pattern of eighth notes: G4, A4, Bb4, C5, Bb4, A4, G4, followed by a quarter rest and a quarter note G4. The BASS part plays a rhythmic pattern of eighth notes: G4, A4, Bb4, C5, Bb4, A4, G4, followed by a quarter rest and a quarter note G4. The STRINGS part plays a rhythmic pattern of eighth notes: G4, A4, Bb4, C5, Bb4, A4, G4, followed by a quarter rest and a quarter note G4. The A.PIANO part plays a rhythmic pattern of eighth notes: G4, A4, Bb4, C5, Bb4, A4, G4, followed by a quarter rest and a quarter note G4.

61

MELODY

CLARINET

ALTO SAX

TRUMPET

TROMBONE

DRUMS

TAMBOURINE

BASS

MT-TRUMPET

STRINGS

A.PIANO

62

MELODY

CLARINET

ALTO SAX

TRUMPET

TROMBONE

DRUMS

TAMBOURINE

BASS

MT-TRUMPET

STRINGS

A.PIANO

63

MELODY

CLARINET

ALTO SAX

TRUMPET

TROMBONE

DRUMS

TAMBOURINE

BASS

MT-TRUMPET

STRINGS

A.PIANO

# Marquina - Spanischer Zigeunertanz

## MELODY

$\text{♩} = 120,000906$

2

5

7

9

12

16

19

21

23

17

CLARINET

Marquina - Spanischer Zigeunertanz

♩ = 120,000906

2

5

7

9

12

16

19

21

23

26

V.S.

28

31

34

36

38

41

43

45

47

49

CLARINET

52

55

59

62

ALTO SAX

Marquina - Spanischer Zigeunertanz

♩ = 120,000906

2

5

7

10

14

18

21

23

4

ALTO SAX

29

32

35

37

39

43

47

57

61

Marquina - Spanischer Zigeunertanz

TRUMPET

♩ = 120,000906

6

9

12

17

20

23

33

38

40

TRUMPET

46

50

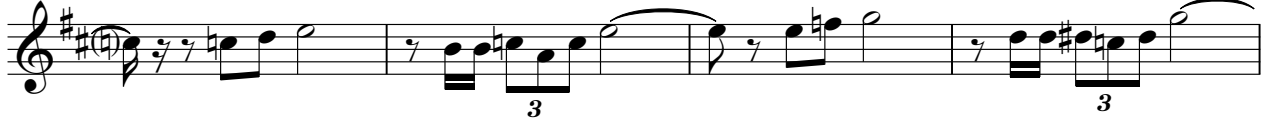

54

58

62

TROMBONE

Marquina - Spanischer Zigeunertanz

♩ = 120,000006  
2

5

7

10

14

18

21

23

26

30

3

V.S.

2

TROMBONE

34

38

44

48

53

57

60

62

DRUMS

Marquina - Spanischer Zigeunertanz

♩ = 120,000906

5/4

5

8

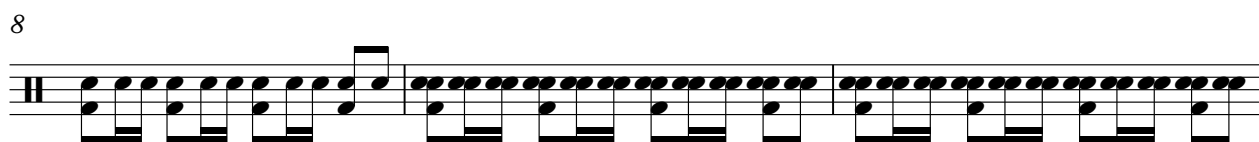

11

15

18

22

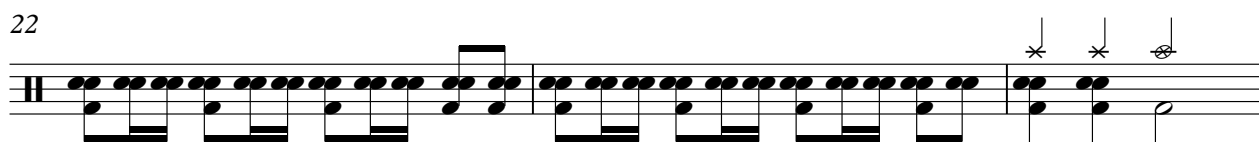

25

27

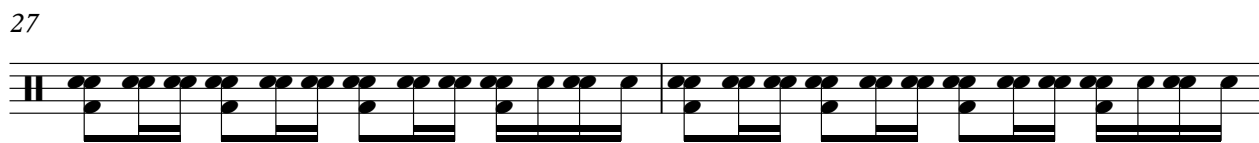

29

V.S.

31

33

36

39

43

45

47

49

51

53

DRUMS

55

57

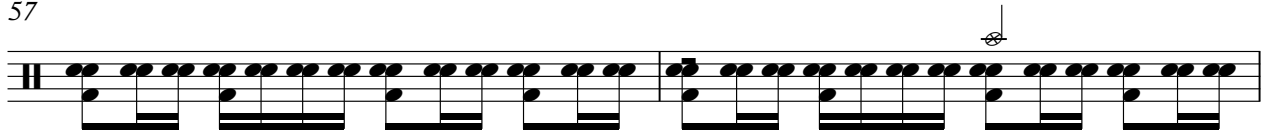

59

61

63

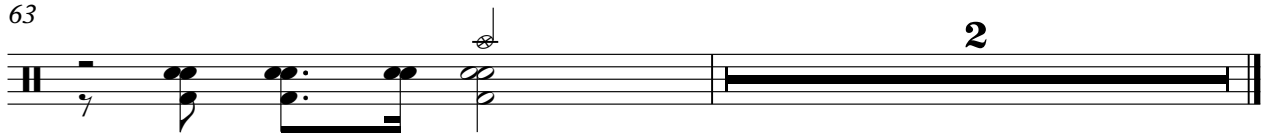

TAMBOURINE

Marquina - Spanischer Zigeunertanz

♩ = 120,000906

7/4 **2**

7

13

18

23

29

35 **2**

2

TAMBOURINE

42

47

52

57

61

# Marquina - Spanischer Zigeunertanz

BASS

$\text{♩} = 120,000906$

2

5

8

10

13

16

20

23

27

32

V.S.

BASS

37

43

49

54

60

63

2

MT-TRUMPET

Marquina - Spanischer Zigeunertanz

♩ = 120,000906

8

10

14

18

22

24

28

40

47

MT-TRUMPET

54

58

62

# Marquina - Spanischer Zigeunertanz

A.PIANO

♩ = 120,000006

2

5

8

10

13

16

19

21

23

26

V.S.

28

30

32

34

37

39

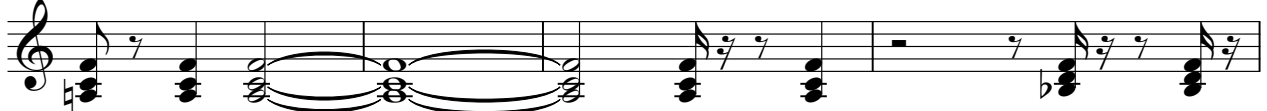

43

46

49

52

