

Martin Circus - Marylene

2.0"
 2.1,00
 F#M

♩ = 120,000000 ♩ = 178,999756

Choeurs 5

Melodie 4

Drums ; Standard

GuitarSat 3

Basse 2

Rhodes 1

SyntBrass 6

(F.Fasser/G.Blanc # Baboo Caradam)

MARYLENE MA MA MA MA

3

Choeurs 5

Melodie 4

Drums ; Standard

MA REENE M'MA MA MA M' MA

(P) Midi Musique 1997

5 ♩ = 186,999771

Choeurs 5
Melodie 4
Drums ; Standard
Basse 2
Rhodes 1

MA M' Ma ry l'ine,

7

Choeurs 5
Melodie 4
Drums ; Standard
Basse 2
Rhodes 1

Tu es ma reine,

9

Choeurs 5

Melodie 4

Drums ; Standard

Basse 2

Rhodes 1

Ma ry time,

11

Choeurs 5

Melodie 4

Drums ; Standard

Basse 2

Rhodes 1

TU ME FAIS BE-

12

Choeurs 5

Melodie 4

Drums ; Standard

Basse 2

Rhodes 1

BOP DANS MA TE TE, BE-

13

Choeurs 5

Melodie 4

Drums ; Standard

Basse 2

Rhodes 1

BOP DANS LE COEURH MA RY LENE.

14

Choeurs 5

Melodie 4

Drums ; Standard

Basse 2

Rhodes 1

16 ♩ = 178,999756

Choeurs 5

Melodie 4

Drums ; Standard

Basse 2

18

Choeurs 5

Melodie 4

Drums ; Standard

19

Choeurs 5

Melodie 4

Drums ; Standard

l'ai in vi tite.. Oh Ma ry l'ine,

20 ♩ = 189,000183

Choeurs 5

Melodie 4

Drums ; Standard

Basse 2

Rhodes 1

Tu es ma reine,

22

Choeurs 5

Melodie 4

Drums ; Standard

Basse 2

Rhodes 1

TU ME FAIS BE-

24

Choeurs 5

Melodie 4

Drums ; Standard

Basse 2

Rhodes 1

BOP DANS MA TE TE, BE-

25

Choeurs 5

Melodie 4

Drums ; Standard

Basse 2

Rhodes 1

BOP DANS LE COEUR MA KY LENE.

26

Choeurs 5

Melodie 4

Drums ; Standard

Basse 2

Rhodes 1

[MA] MA MA MA RYENE]

28 ♩ = 178,999756

Choeurs 5

Melodie 4

Drums ; Standard

Basse 2

MA MA MA M' MA MA RY LENE

30

Choeurs 5

Melodie 4

Drums ; Standard

MA MA MA M' MA MA M' Ma ry lene,

32 ♩ = 189,000183

Choeurs 5

Melodie 4

Drums ; Standard

Basse 2

Rhodes 1

34

Choeurs 5

Melodie 4

Drums ; Standard

Basse 2

Rhodes 1

36

Choeurs 5

Melodie 4

Drums ; Standard

Basse 2

Rhodes 1

37

Choeurs 5

Melodie 4

Drums ; Standard

Basse 2

Rhodes 1

TU ME FAIS BE-

38

Choeurs 5

Melodie 4

Drums ; Standard

Basse 2

Rhodes 1

BOP DANS MA TE TE, BE-

39

Choeurs 5

Melodie 4

Drums ; Standard

Basse 2

Rhodes 1

BOP DANS LE COEURH MA RY LENE.

40

Choeurs 5

Melodie 4

Drums ; Standard

GuitarSat 3

Basse 2

Rhodes 1

42 ♩ = 190,009918

Drums ; Standard

GuitarSat 3

Basse 2

Rhodes 1

SyntBrass 6

44

Drums ; Standard

GuitarSat 3

Basse 2

Rhodes 1

SyntBrass 6

46

Drums ; Standard

GuitarSat 3

Basse 2

Rhodes 1

SyntBrass 6

48

Drums ; Standard

GuitarSat 3

Basse 2

Rhodes 1

SyntBrass 6

50

Drums ; Standard

GuitarSat 3

Basse 2

Rhodes 1

SyntBrass 6

52

Drums ; Standard

GuitarSat 3

Basse 2

Rhodes 1

SyntBrass 6

54 ♩ = 178,999756

Choeurs 5

Melodie 4

J'AIME CA RO LINE, J'AIME I SA BELLE,

Drums ; Standard

GuitarSat 3

Basse 2

56

Choeurs 5

Melodie 4

J'AIME GE RAL DINE MAIS TU

Drums ; Standard

57

Choeurs 5

Melodie 4

Drums ; Standard

ES LA PLUS BELLE Oh Ma ry l'ine,

58 ♩ = 189,000183

Choeurs 5

Melodie 4

Drums ; Standard

Basse 2

Rhodes 1

Tu es ma reine,

60

Choeurs 5

Melodie 4

Drums ; Standard

Basse 2

Rhodes 1

TU ME FAIS BE-

62

Choeurs 5

Melodie 4

Drums ; Standard

Basse 2

Rhodes 1

BOP DANS MA TE TE, BE-

63

Choeurs 5

Melodie 4

Drums ; Standard

Basse 2

Rhodes 1

BOP DANS LE COEURH MA KY LENE.

64

Choeurs 5

Melodie 4

Drums ; Standard

Basse 2

Rhodes 1

[MA] MA MA MA RYENE]

66 ♩ = 178,999756

Choeurs 5

Melodie 4

Drums ; Standard

Basse 2

68

Choeurs 5

Melodie 4

Drums ; Standard

70 ♩ = 189,000183

Choeurs 5

Melodie 4

Drums ; Standard

Basse 2

Rhodes 1

72

Choeurs 5

Melodie 4

Drums ; Standard

Basse 2

Rhodes 1

Ma ry tune,

74

Choeurs 5

Melodie 4

Drums ; Standard

Basse 2

Rhodes 1

TU ME FAIS BE-

76

Choeurs 5

Melodie 4

Drums ; Standard

Basse 2

Rhodes 1

BOP DANS MA TE TE, BE-

77

Choeurs 5

Melodie 4

Drums ; Standard

Basse 2

Rhodes 1

BOP DANS LE COEUR OH MA RY LENE.

78

Choeurs 5

Melodie 4

Drums ; Standard

Basse 2

Rhodes 1

[MA MA MA MA RYENE]

80 ♩ = 190,009918

Choeurs 5

Melodie 4

Drums ; Standard

Basse 2

Rhodes 1

MA MA MA MA MA RYLENE MAMA MA MA

82

Choeurs 5

Melodie 4

Drums ; Standard

Basse 2

Rhodes 1

MA MA MA MA RYLENE MA MA MA MA

84

Choeurs 5

Melodie 4

Drums ; Standard

Basse 2

Rhodes 1

MA MA MA MA RYLENEMA MA MA MA

86

Choeurs 5

Melodie 4

Drums ; Standard

Basse 2

Rhodes 1

MA MA MA MA RY LENETU ME FAIS BE-

88

Choeurs 5

Melodie 4

Drums ; Standard

Basse 2

Rhodes 1

BOP DANS MA TE TE BE-

89

Choeurs 5

Melodie 4

Drums ; Standard

Basse 2

Rhodes 1

BOP DANS LE COEUR OH MA RY LENE.

Detailed description of the musical score for measures 89-90: The score is written in 4/4 time with a key signature of one flat (B-flat). Measure 89 features a complex arrangement with five staves. The Choeurs part (5) has a melodic line with eighth and sixteenth notes. The Melodie part (4) has a similar melodic line with triplets. The Drums part (Standard) shows a steady drum pattern. The Basse part (2) has a bass line with eighth notes. The Rhodes part (1) has a chordal accompaniment with eighth notes. The lyrics 'BOP DANS LE COEUR OH MA RY LENE.' are written below the Melodie staff.

90

Choeurs 5

Melodie 4

Drums ; Standard

Basse 2

Rhodes 1

[MA MA MA MA RYLENE]

Detailed description of the musical score for measures 90-91: The score continues from measure 89. Measure 90 features a complex arrangement with five staves. The Choeurs part (5) has a melodic line with eighth and sixteenth notes. The Melodie part (4) has a similar melodic line with triplets. The Drums part (Standard) shows a steady drum pattern. The Basse part (2) has a bass line with eighth notes. The Rhodes part (1) has a chordal accompaniment with eighth notes. The lyrics '[MA MA MA MA RYLENE]' are written below the Melodie staff.

92

Choeurs 5

Melodie 4

Drums ; Standard

Basse 2

Rhodes 1

MA MA MA MA MA RY LENE MA MA

94

Choeurs 5

Melodie 4

Drums ; Standard

Basse 2

Rhodes 1

MA MA MA MA RY LENE MA MA

96

Choeurs 5

Melodie 4

Drums ; Standard

Basse 2

Rhodes 1

MA MA MA MA RY LENE MAMA MA MA

98

Choeurs 5

Melodie 4

Drums ; Standard

Basse 2

Rhodes 1

MA MA MA MA RY LENE..TU ME FAIS BE-

100

Choeurs 5

Melodie 4

Drums ; Standard

Basse 2

Rhodes 1

BOP DANS MA TE TE BE-

101

Choeurs 5

Melodie 4

Drums ; Standard

Basse 2

Rhodes 1

BOP DANS LE COEUR OH MA RY LENE.

102

Choeurs 5

Melodie 4

Drums ; Standard

Basse 2

Rhodes 1

[MA MA MA MA RY LENE]

104 ♩ = 192,000000

Choeurs 5

Melodie 4

Drums ; Standard

Basse 2

Rhodes 1

MA MA MA MA MA RYLENEMAMA MA MA

106

Choeurs 5

Melodie 4

Drums ; Standard

Basse 2

Rhodes 1

MA MA MA MA RYLENE MA MA MA MA

108

Choeurs 5

Melodie 4

Drums ; Standard

Basse 2

Rhodes 1

MA MA MA MA RYENEMA MA MA MA

110

Choeurs 5

Melodie 4

Drums ; Standard

Basse 2

Rhodes 1

MA MA MA MA RYLENE.TU ME FATS BE-

112

Choeurs 5

Melodie 4

Drums ; Standard

Basse 2

Rhodes 1

BOP DANS MA TE TE BE-

113

Choeurs 5

Melodie 4

Drums ; Standard

Basse 2

Rhodes 1

BOP DANS LE COEUR OH MA RY LENE.

114

Choeurs 5

Melodie 4

Drums ; Standard

Basse 2

Rhodes 1

[MA MA MA MA RY LENE]

116

Choeurs 5

Melodie 4

Drums ; Standard

Basse 2

Rhodes 1

MA MA MA MA MA MA RYLENE MAMA MA MA

118

Choeurs 5

Melodie 4

Drums ; Standard

Basse 2

Rhodes 1

MA MA MA MA RYLENE MA MA MA MA

120

Choeurs 5

Melodie 4

Drums ; Standard

Basse 2

Rhodes 1

MA MA MA MA RYLENEMA MA MA MA

122

Choeurs 5

Melodie 4

Drums ; Standard

Basse 2

Rhodes 1

MA MA MA MA RY LENETU ME FAIS BE-

124

Choeurs 5

Melodie 4

Drums ; Standard

Basse 2

Rhodes 1

BOP DANS MA TE TE BE-

125

Choeurs 5

Melodie 4

Drums ; Standard

Basse 2

Rhodes 1

BOP DANS LE COEUR OH MA RY LENE.

126

Choeurs 5

Melodie 4

Drums ; Standard

Basse 2

Rhodes 1

[MA MA MA MA RYLENE]

128

Choeurs 5

Melodie 4

Drums ; Standard

Basse 2

Rhodes 1

MA MA MA MA MA RY LENEMAMA MA MA

130

Choeurs 5

Melodie 4

Drums ; Standard

Basse 2

Rhodes 1

MA MA MA MA RY LENE MA MA MA MA

132

Choeurs 5

Melodie 4

Drums ; Standard

Basse 2

Rhodes 1

MA MA MA MA RY LENE MAMA MA MA

134

Choeurs 5

Melodie 4

Drums ; Standard

Basse 2

Rhodes 1

MA MA MA MA RY LENE..TU ME FAIS BE-

136

Choeurs 5

Melodie 4

Drums ; Standard

Basse 2

Rhodes 1

BOP DANS MA TE TE BE-

137

Choeurs 5

Melodie 4

Drums ; Standard

Basse 2

Rhodes 1

BOP DANS LE COEUR OH MA RY LENE.

2'59.3"
141.1,00
{2'59/1975}

138

Choeurs 5

Melodie 4

Drums ; Standard

GuitarSat 3

Basse 2

Rhodes 1

SyntBrass 6

[MA MA MA MA RY LENE]

Choers 5 Martin Circus - Marylene

♩ = 120,000000178,999756

5 ♩ = 186,999771

9

12

15 ♩ = 178,999756

18

19 ♩ = 189,000183

21

24 ♩ = 178,999756

27

(P) Midi Musique 1997

V.S.

2

Choeurs. 5

♩ = 189,000183

30

33

37

39

♩ = 190,009918

♩ = 178,999756

42

56

58

61

63

66

♩ = 178,999756

69 $\text{♩} = 189,000183$

73

76

79 $\text{♩} = 190,009918$

83

87

89

91

95

99

101

103

$\text{♩} = 192,000,000$

107

111

113

115

119

123

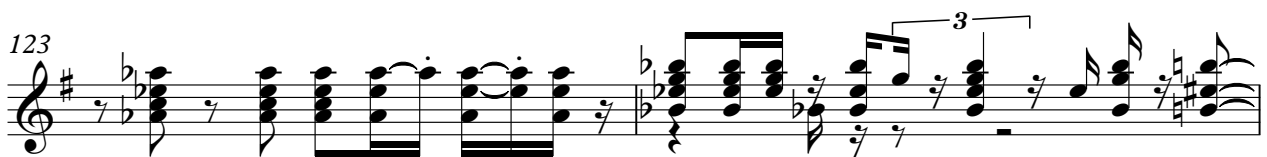

125

127

131

135

137

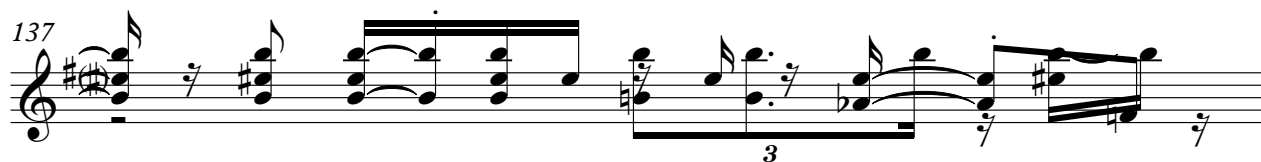

138

Melodie 4 Martin Circus - Marylene

♩ = 120,000000 ♩ = 178,999756
(F.Fasser/G.Blanc ; Baboo Caradam)

MARYLENE MAMA MA MA MA RYENE MMA MA MA MMA

5 ♩ = 186,999771

MA M' Ma ry lïne, Tu es mareine, Ma ry lïne,

10

TU ME FAIS BE- BOPDANS MA TE TE, BE-

13

BOIDANSEOEUR MA RYENE. [MA MA MA MA RYENE]

16 ♩ = 178,999756

J'HERIAUNE REI NIPOUR ALLERDANSER, J'AI VUMARYLENE Alors je

19 ♩ = 189,000183

l'ai in vi tïe. Oh Ma ry lïne, Tu es ma reine,

23

TU ME FAIS BE- BOPDANS MA TE TE, BE- BOPDANS LEOEOR MARYLENE.

26 ♩ = 178,999756

[MA MA MA MARYLENE] MA MA MA M' MA MA RY LENE

30 ♩ = 189,000183

MA MA MA M' MA MA M' Ma ry lïne, Tu es mareine,

35

Ma ry lïne, (P) Midi Musique 1997 TU ME FAIS BE- BOPDANS MA TE TE, BE- V.S.

39

BOIDANSEOEUR MA RYLENE. [MA MA MA MA RËNE]

42 $\text{♩} = 190,009918$ $\text{♩} = 178,999756$

12

J'AIME CA RO LINE, J'AIME I SABELLE,

56 $\text{♩} = 189,000183$

J'AIME GIRAIDINEMATSU ESLAPBEISDE Ma ryline, Tu es mareine,

60

TU ME FAIS BE- BOPDANS MA TE TE, BE-

63

BOIDANS LICOEURMA RYLENE. [MA MA MA MA RËNE]

66 $\text{♩} = 178,999756$

MA MA MA MA MA RËNE MMA MA MA M'MA

69 $\text{♩} = 189,000183$

MA M'Ma ry line, Tu es mareine, Ma ry line,

74

TU ME FAIS BE- BOPDANS MA TE TE, BE-

77

BOIDANSEOEUR MA RYLENE. [MA MA MA MA RËNE]

80 $\text{♩} = 190,009918$

MA MA MA MA MA RYLENE MAMA MA MA MA MA MA

83

 MA RYENEMAMA MAMA MA MA MA MA RYENEMAMA MAMA

86

 MA MA MA MA RYENETU ME FAIS BE- BOËANSMA TE TE, BE-

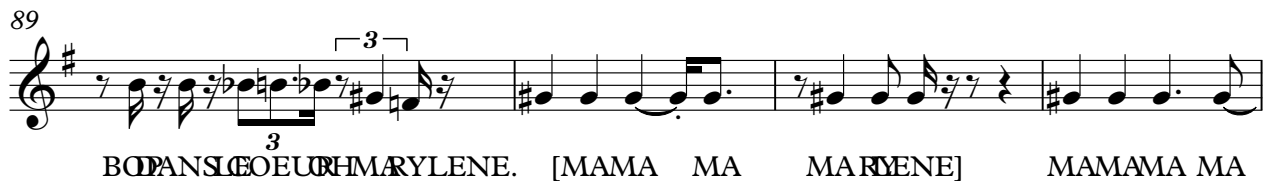
89

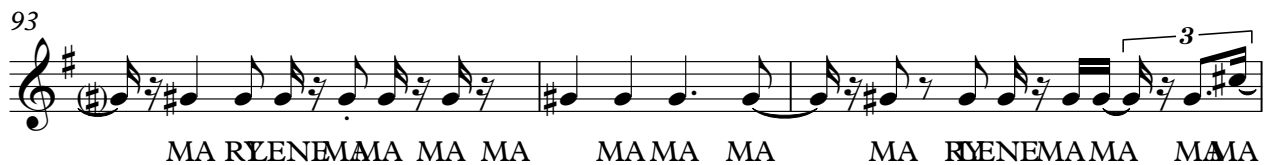
 BOËANSIËOËURHMARYLENE. [MAMA MA MARYENE] MAMAMA MA

93

 MA RYENEMAMA MA MA MAMA MA MA RYENEMAMA MAMA

96

 MA MA MA MA RYENEMA MA MA MA MA MA MA

99

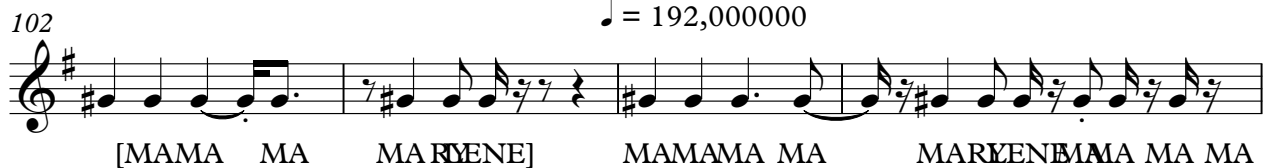
 MARYENETU ME FAIS BE- BOËANSIËOËURHMARYLENE. BOËANSIËOËURHMARYLENE.

102

 [MAMA MA MARYENE] MAMAMA MA MARYENEMAMA MA MA

106

 MA MA MA MA RYENE MA MA MAMA MA MA MA

109

 MA RYENEMAMA MAMA MAMA MA MA RYENETU ME FAIS BE-

112

 BOËANSMA TE TE, BE- BOËANSIËOËURHMARYLENE. [MA MA MA

V.S.

115

MA RYENE] MAMAMA MA MARYENEMMA MA MA MAMA MA

119

MA RYENEMAMA MAMA MA MA MA MARYENEMAMA MAMA

122

MA MA MA MA RYENETU ME FAIS BE- BOPANSMA TE TE, BE-

125

BOPANSLEOEURHMARYLENE. [MAMA MA MARYENE] MAMAMA MA

129

MARYENEMAMA MA MA MAMA MA MARYENEMAMA MAMA

132

MA MA MA MA RYENEMA MA MA MA MA MA MA

135

MA RYLENE..TU ME FAIS BE- BOP DANS MA TE TE, BE-

137

BOPANSLEOEURHMARYLENE. [MAMA MA MARYENE]

Martin Circus - Marylene
Drums ; Standard

♩ = 120,000000178,999756

♩ = 186,999771

7

11

14

♩ = 178,999756

19

♩ = 189,000183

23

26

♩ = 178,999756

31

♩ = 189,000183

35

38

(P) Midi Musique 1993

V.S.

2

Drums ; Standard

♩ = 190,009918

41

44

47

50

53

♩ = 178,999756

58

♩ = 189,000183

62

65

♩ = 178,999756

70

♩ = 189,000183

74

77

80 $\text{♩} = 190,009918$

83

86

89

92

95

98

101

104 $\text{♩} = 192,000000$

107

110

113

116

119

122

125

128

131

134

137

2

GuitarSat 3 Martin Circus - Marylene

♩ = 120,000000 8,999756 ♩ = 186,999771 ♩ = 178,999756 ♩ = 189,000183

4 10 4 8

♩ = 178,999756 ♩ = 189,000183 ♩ = 190,009918

28 4 9

44

49 ♩ = 178,999756

♩ = 189,000183 ♩ = 178,999756 ♩ = 189,000183

55 3 8 4 10

♩ = 190,009918 ♩ = 192,000000

80 24 36 2

(P) Midi Musique 1997

Basse 2 Martin Circus - Marylene

♩ = 120,000008,999756 ♩ = 186,999771

4

9

13 ♩ = 178,999756

17 ♩ = 189,000183

3

23

27 ♩ = 178,999756 ♩ = 189,000183

3

33

37

41 ♩ = 190,009918

45

(P) Midi Musique 1997

V.S.

49

53

59

63

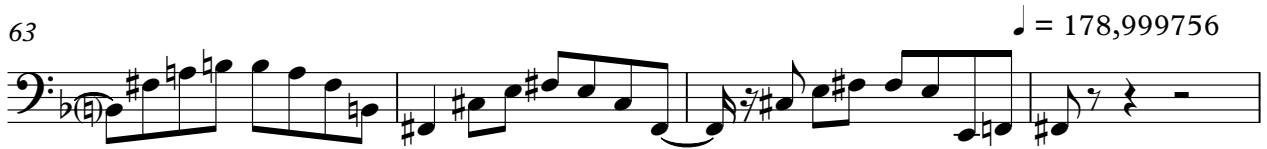

67

73

77

81

85

89

93

97

101

$\text{♩} = 192,000000$

105

109

113

117

121

125

129

V.S.

133

137

Rhodes 1 Martin Circus - Marylene

♩ = 120,000000 ♩ = 178,999756 ♩ = 186,999771

(P) Midi Musique 1997

20 ♩ = 189,000183

24

27

♩ = 178,999756 ♩ = 189,000183

34

37

40

♩ = 190,009918

43

3

3

46

49

52

$\text{♩} = 178,999756$

4

4

58 ♩ = 189,000183

60

♩ = 178,999756

63

70

74

77

80 ♩ = 190,009918

84

88

91

95

98

V.S.

101

104 ♩ = 192,000000

108

112

115

118

122

125

128

131

134

137

139

Martin Circus - Marylene

SyntBrass 6

♩ = 120,000000 ♩ = 178,999756 ♩ = 186,999771 ♩ = 178,999756 ♩ = 189,000183

28 ♩ = 178,999756 ♩ = 189,000183 ♩ = 190,009918

44

49

54 ♩ = 178,999756 ♩ = 189,000183 ♩ = 178,999756 ♩ = 189,000183

80 ♩ = 190,009918 ♩ = 192,000000

(P) Midi Musique 1997