

Kate Bush - Running Up That Hill

$\text{♩} = 116,000084$

Tuba

Melodic Toms

Taiko Drums

Honky-tonk Piano

$\text{♩} = 116,000084$

Viola

Gunshot

2

4

7

10

Tba.

Mel. Toms

Taiko

H-t. Pno.

Vla.

Gun.

13

Tba.

Mel. Toms

Taiko

H-t. Pno.

Vla.

Gun.

- Tba.**: Tuba, bass clef, playing a rhythmic pattern of quarter notes with rests.
- Mel. Toms**: Melodic Tom-toms, treble clef, playing a complex rhythmic pattern with many sixteenth notes.
- Taiko**: Taiko drum, bass clef, playing a rhythmic pattern with eighth notes and rests.
- H-t. Pno.**: Harp or Piano, bass clef, playing sustained chords.
- Lead 6**: Lead guitar 6, treble clef, playing sustained chords.
- FX 5**: FX guitar 5, treble clef, playing a melodic line with various effects.
- Vla.**: Viola, alto clef, playing a melodic line.
- Gun.**: Gun, percussion clef, playing a rhythmic pattern with eighth notes and rests.

25

- Tba.** (Tuba): Bass clef, playing a rhythmic pattern of quarter notes with rests.
- Mel. Toms** (Mel. Toms): Treble clef, playing a complex rhythmic pattern with many sixteenth notes.
- Taiko** (Taiko): Bass clef, playing a rhythmic pattern with eighth notes and rests.
- H-t. Pno.** (H-t. Pno.): Bass clef, playing a simple harmonic accompaniment with chords.
- Lead 6** (Lead 6): Treble clef, playing a simple harmonic accompaniment with chords.
- FX 5** (FX 5): Treble clef, playing a melodic line with eighth notes and rests.
- Vla.** (Vla.): Bass clef, playing a melodic line with eighth notes and rests.
- Gun.** (Gun.): Treble clef, playing a rhythmic pattern with eighth notes and rests.

31

34

Tba.

Mel. Toms

Taiko

H-t. Pno.

Lead 6

FX 5

Vla.

Gun.

37

Tba.

Mel. Toms

Taiko

H-t. Pno.

Lead 6

FX 1

FX 5

Vla.

Gun.

40

Tba.

Mel. Toms

Taiko

H-t. Pno.

Lead 6

FX 1

FX 5

Vla.

Gun.

42

Tba.

Mel. Toms

Taiko

H-t. Pno.

Lead 6

FX 1

FX 5

Vla.

Gun.

44

Tba.

Mel. Toms

Taiko

H-t. Pno.

Lead 6

FX 1

FX 5

Vla.

Gun.

46

Tba.

Mel. Toms

Taiko

H-t. Pno.

Lead 6

FX 1

FX 5

Vla.

Gun.

Detailed description of the musical score: The score is for a percussion ensemble. It consists of nine staves. The top staff is for Tuba (Tba.) in bass clef, showing a long note with a slur from measure 46 to measure 15. The second staff is for Mel. Toms in treble clef, featuring a rhythmic pattern of eighth notes with accents. The third staff is for Taiko in bass clef, with a similar rhythmic pattern. The fourth staff is for H-t. Pno. (Hand-drummed Piano) in grand staff, with a melodic line in the treble and a bass line in the bass. The fifth staff is for Lead 6 in treble clef, showing a simple melodic line. The sixth staff is for FX 1 in treble clef, with a complex rhythmic pattern including a triplet. The seventh staff is for FX 5 in treble clef, with a melodic line. The eighth staff is for Vla. (Vibraphone) in bass clef, with a melodic line. The ninth staff is for Gun. (Gong) in bass clef, with a simple rhythmic pattern.

48

Tba.

Mel. Toms

Taiko

H-t. Pno.

Lead 6

FX 1

FX 5

Vla.

Gun.

50 17

Tba.

Mel. Toms

Taiko

H-t. Pno.

Lead 6

FX 1

FX 5

Vla.

Gun.

52

Tba.

Mel. Toms

Taiko

H-t. Pno.

Lead 6

FX 1

FX 5

Vla.

Gun.

55

- Tba.** (Tuba): Bass clef, starting with a whole note chord, followed by a melodic line with eighth notes and a slur.
- Mel. Toms** (Mel. Toms): Treble clef, featuring a complex rhythmic pattern of eighth notes with many accidentals.
- Taiko** (Taiko): Bass clef, playing a rhythmic pattern of eighth notes with many accidentals.
- H-t. Pno.** (H-t. Pno.): Bass clef, playing a sustained chord with a slur.
- Lead 6** (Lead 6): Treble clef, playing a sustained chord with a slur.
- FX 5** (FX 5): Treble clef, playing a single note followed by rests.
- Vla.** (Vla.): Bass clef, playing a melodic line with eighth notes and a slur.
- Gun.** (Gun.): Percussion clef, playing a rhythmic pattern of eighth notes with many accidentals.

61

Tba.

Mel. Toms

Taiko

H-t. Pno.

Lead 6

Vla.

Gun.

64

Tba.

Mel. Toms

Taiko

H-t. Pno.

Lead 6

Vla.

Gun.

67

85

97

Tba.

Mel. Toms

Taiko

H-t. Pno.

Lead 6

FX 5

Vla.

Gun.

Detailed description of the musical score: The score is for a percussion ensemble and includes a tuba. It is in 3/4 time and consists of eight staves. The Tuba (Tba.) part starts with a low note, followed by a series of eighth notes and rests. The Mel. Toms part features a complex, multi-layered rhythmic pattern with many sixteenth notes. The Taiko part has a steady eighth-note pulse. The H-t. Pno. part provides harmonic support with chords and single notes. The Lead 6 part has a melodic line with long, sustained notes. The FX 5 part has a melodic line with eighth notes and rests. The Vla. part has a melodic line with eighth notes and rests. The Gun. part has a rhythmic pattern with eighth notes and rests.

100

Tba.

Mel. Toms

Taiko

H-t. Pno.

Lead 6

FX 1

FX 5

Vla.

Gun.

103

Tba.

Mel. Toms

Taiko

H-t. Pno.

Lead 6

FX 1

FX 5

Vla.

Gun.

105

Tba.

Mel. Toms

Taiko

H-t. Pno.

Lead 6

FX 1

FX 5

Vla.

Gun.

107

Tba.

Mel. Toms

Taiko

H-t. Pno.

Lead 6

FX 1

FX 5

Vla.

Gun.

109

Tba.

Mel. Toms

Taiko

H-t. Pno.

Lead 6

FX 1

FX 5

Vla.

Gun.

113

Tba.

Mel. Toms

Taiko

H-t. Pno.

Lead 6

FX 1

FX 5

Vla.

Gun.

115

Tba.

Mel. Toms

Taiko

H-t. Pno.

Lead 6

FX 1

FX 5

Vla.

Gun.

118

121

- Tba.**: Tuba, bass clef, mostly rests with a long note in the second measure.
- Mel. Toms**: Melodic Tom-toms, treble clef, rhythmic eighth-note patterns.
- Taiko**: Taiko drum, bass clef, rhythmic eighth-note patterns.
- H-t. Pno.**: Hammered Toms, grand staff, mostly rests with a long note in the second measure.
- Lead 6**: Lead guitar 6, treble clef, sustained notes in the second measure.
- FX 1**: FX 1, treble clef, sustained notes in the second measure.
- FX 5**: FX 5, treble clef, rhythmic patterns.
- Vla.**: Viola, alto clef, rhythmic eighth-note patterns.
- Gun.**: Gun, percussion clef, rhythmic eighth-note patterns.

126

Tba.

Mel. Toms

Taiko

H-t. Pno.

Lead 6

FX 1

FX 5

Vla.

Gun.

128

Tba.

Mel. Toms

Taiko

H-t. Pno.

Lead 6

FX 1

FX 5

Vla.

Gun.

130

Tba.

Mel. Toms

Taiko

H-t. Pno.

Lead 6

FX 1

FX 5

Vla.

Gun.

132

Tba.

Mel. Toms

Taiko

H-t. Pno.

Lead 6

FX 1

FX 5

Vla.

Gun.

136

Tba.

Mel. Toms

Taiko

H-t. Pno.

Lead 6

FX 1

FX 5

Vla.

Gun.

138

Tba.

Mel. Toms

Taiko

H-t. Pno.

Lead 6

FX 1

FX 5

Vla.

Gun.

141

- Tba.** (Tuba): Bass clef, featuring a melodic line with a long, sustained note in the second measure.
- Mel. Toms** (Melodic Tom): Treble clef, featuring a rhythmic pattern of eighth notes.
- Taiko**: Bass clef, featuring a rhythmic pattern of eighth notes.
- H-t. Pno.** (Harp): Grand staff (treble and bass clefs), featuring a melodic line with a long, sustained note in the second measure.
- Lead 6** (Lead Guitar 6): Treble clef, featuring a melodic line with a long, sustained note in the second measure.
- FX 5** (Effects 5): Treble clef, featuring a melodic line with a long, sustained note in the second measure.
- Vla.** (Viola): Bass clef, featuring a melodic line with a long, sustained note in the second measure.
- Gun.** (Guitar): Treble clef, featuring a rhythmic pattern of eighth notes.

144

150

Tba.

Mel. Toms

Taiko

H-t. Pno.

Lead 6

Vla.

Gun.

156

Tba.

Mel. Toms

Taiko

H-t. Pno.

Lead 6

Vla.

Gun.

159

Tba. Mel. Toms Taiko H-t. Pno. Lead 6 FX 5 Vla. Gun.

Detailed description of the musical score: The score is for a percussion ensemble. It consists of eight staves. The top staff is for Tuba (Tba.) in bass clef, featuring triplet eighth notes. The second staff is for Mel. Toms in treble clef, with a complex rhythmic pattern of eighth and sixteenth notes. The third staff is for Taiko in bass clef, with a pattern of eighth notes and rests. The fourth staff is for H-t. Pno. in bass clef, with a sustained chord. The fifth staff is for Lead 6 in treble clef, with triplet eighth notes. The sixth staff is for FX 5 in treble clef, with a pattern of eighth notes and rests. The seventh staff is for Vla. in bass clef, with a pattern of eighth notes and rests. The eighth staff is for Gun. in bass clef, with a pattern of eighth notes and rests. The key signature is two flats (Bb, Eb) and the time signature is 3/4. The score is numbered 159 at the top left.

162

Tba.

Mel. Toms

Taiko

H-t. Pno.

Lead 6

FX 5

Vla.

Gun.

Detailed description of the musical score: The score consists of eight staves. The top staff (Tba.) is in bass clef with a key signature of two flats and a 3/4 time signature. It features a melodic line with eighth notes and a triplet of eighth notes in the second measure. The second staff (Mel. Toms) is in treble clef and shows a complex rhythmic pattern with many sixteenth notes. The third staff (Taiko) is in bass clef and contains a series of chords and single notes. The fourth staff (H-t. Pno.) is in bass clef and has long, sustained notes with a fermata. The fifth staff (Lead 6) is in treble clef and has a melodic line with eighth notes and a triplet. The sixth staff (FX 5) is in treble clef and features a melodic line with eighth notes and a triplet. The seventh staff (Vla.) is in alto clef and has a melodic line with eighth notes. The eighth staff (Gun.) is in bass clef and contains a series of chords and single notes.

165

Tba.

Mel. Toms

Taiko

H-t. Pno.

Lead 6

FX 5

Vla.

Gun.

167

Tuba Kate Bush - Running Up That Hill

♩ = 116,000084

10

Measures 10-18. Continuation of the tuba part with similar rhythmic patterns and melodic lines.

19

Measures 19-27. Continuation of the tuba part, showing a steady rhythmic flow.

28

Measures 28-36. Continuation of the tuba part, including some chordal textures and rests.

37

Measures 37-47. Continuation of the tuba part, featuring more complex rhythmic figures and slurs.

48

Measures 48-56. Continuation of the tuba part, with various rhythmic patterns and melodic lines.

57

Measures 57-65. Continuation of the tuba part, showing consistent rhythmic and melodic development.

66

75

Measures 75-83. Continuation of the tuba part, maintaining the established rhythmic and melodic motifs.

84

Measures 84-92. Continuation of the tuba part, concluding with a final melodic phrase and rests.

Tuba

92

100

111

120

130

140

149

158

164

Melodic Toms Kate Bush - Running Up That Hill

♩ = 116,000084

5
9
13
17
21
25
29
33
37

V.S.

V.S.

Melodic Toms

161

165

Taiko Drums Kate Bush - Running Up That Hill

♩ = 116,000084

6

11

16

21

26

31

36

41

46

V.S.

51

56

61

66

71

76

81

86

91

96

101

106

111

116

121

125

130

135

140

145

V.S.

150

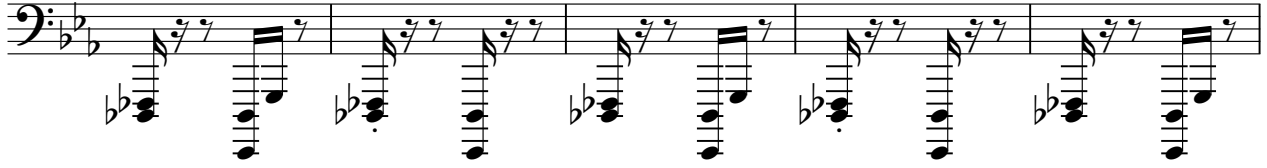

155

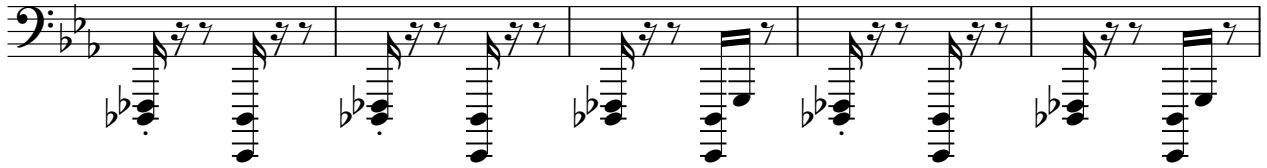

160

165

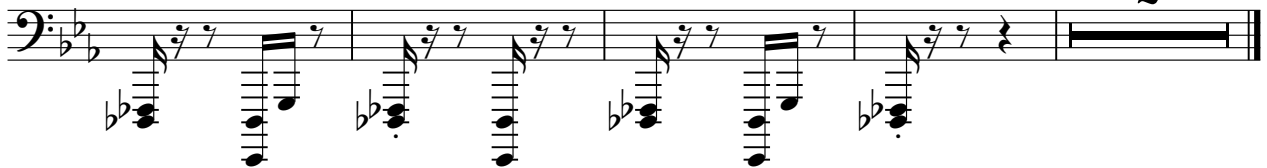

Kate Bush - Running Up That Hill

Honky-tonk Piano

♩ = 116,000084

12

23

35

45

54

64

75

V.S.

87

98

108

117

128

137

147

157

164

Lead 6 (Voice) Kate Bush - Running Up That Hill

♩ = 116,000084

16

25

35

46

58

68

79

89

98

108

Lead 6 (Voice)

120

131

142

151

158

164

FX 1 (Rain) Kate Bush - Running Up That Hill

$\text{♩} = 116,000084$

38

41

44

47

50

53 48

104

107

110

113

V.S.

116

8

3

127

130

133

136

138

31

Kate Bush - Running Up That Hill

FX 5 (Brightness)

$\text{♩} = 116,000084$

15

21

28

38

45

51

59

73

82

87

94

102

108

114

124

130

135

143

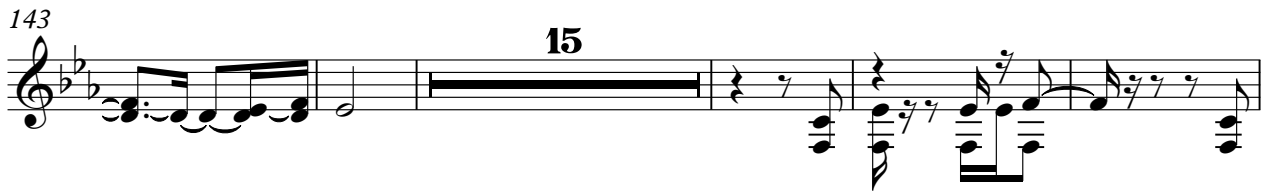

163

167

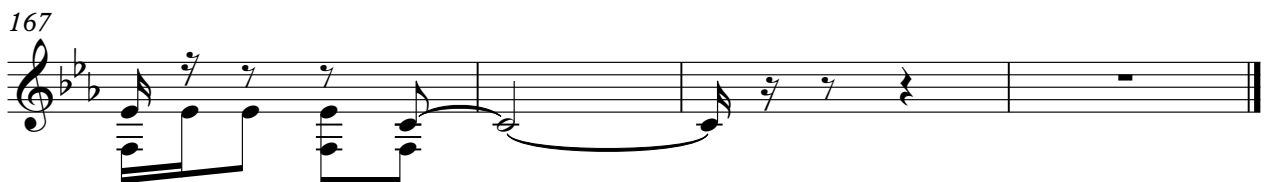

Kate Bush - Running Up That Hill

Viola

♩ = 116,000084

8

16

24

32

40

47

54

63

72

80

89

97

104

111

118

126

133

140

149

157

162

166

Gunshot Kate Bush - Running Up That Hill

♩ = 116,000084

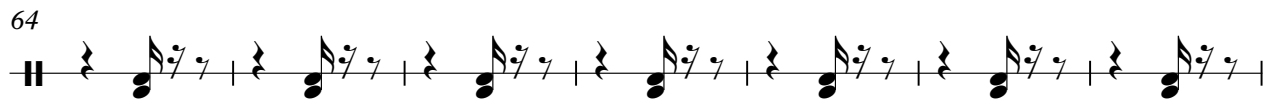
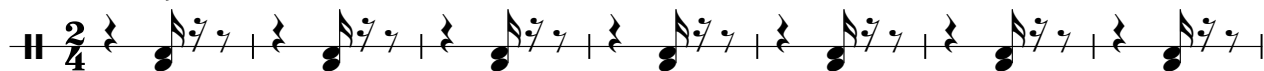

V.S.

71

78

85

92

99

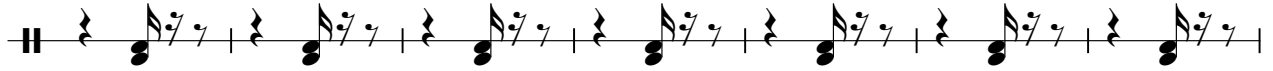

106

113

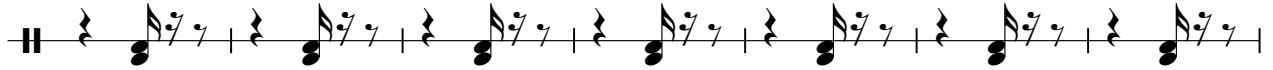

120

127

134

141

148

155

162

