

Martin Mendez - La Primavera De 4 Jaargetijden

♩ = 80,000000

HARPSIVHRD

♩ = 80,000000

VIOLIN

VIOLIN

VIOLIN

STRINGS

STRINGS

STRINGS

STRINGS

STRINGS

STRINGS

STRINGS

STRINGS

STRINGS

CELLO

STRINGS

STRINGS

5

HARPSIVHRD

STRINGS

STRINGS

STRINGS

STRINGS

STRINGS

8

HARPSIVHRD

STRINGS

STRINGS

STRINGS

STRINGS

STRINGS

11

HARPSIVHRD

STRINGS

STRINGS

STRINGS

STRINGS

STRINGS

14

HARPSIVHRD

VIOLIN

STRINGS

STRINGS

STRINGS

STRINGS

STRINGS

16

VIOLIN

VIOLIN

VIOLIN

STRINGS

STRINGS

STRINGS

18

VIOLIN

VIOLIN

VIOLIN

STRINGS

STRINGS

STRINGS

24

VIOLIN

VIOLIN

VIOLIN

STRINGS

STRINGS

STRINGS

26

VIOLIN

VIOLIN

VIOLIN

STRINGS

STRINGS

STRINGS

33

HARPSIVHRD

STRINGS

STRINGS

STRINGS

STRINGS

STRINGS

36

HARPSIVHRD

STRINGS

STRINGS

STRINGS

STRINGS

STRINGS

38

HARPSIVHRD

STRINGS

STRINGS

STRINGS

STRINGS

STRINGS

41

HARPSIVHRD

STRINGS

STRINGS

STRINGS

STRINGS

STRINGS

45

HARPSIVHRD

STRINGS

STRINGS

STRINGS

STRINGS

STRINGS

47

HARPSIVHRD

STRINGS

STRINGS

STRINGS

STRINGS

STRINGS

49

HARPSIVHRD

VIOLIN

STRINGS

STRINGS

STRINGS

STRINGS

STRINGS

51

HARPSIVHRD

VIOLIN

STRINGS

STRINGS

STRINGS

STRINGS

STRINGS

53

HARPSIVHRD

VIOLIN

STRINGS

STRINGS

STRINGS

STRINGS

STRINGS

54

HARPSIVHRD

VIOLIN

STRINGS

STRINGS

STRINGS

STRINGS

STRINGS

HARPSIVHRD

Martin Mendez - La Primavera De 4 Jaargetijden

♩ = 80,000000

HARPSIVHRD

29

33

37

42

46

51

VIOLIN

Martin Mendez - La Primavera De 4 Jaargetijden

♩ = 80,000000

14

17

19

22

24

26

28

27

VIOLIN

Martin Mendez - La Primavera De 4 Jaargetijden

♩ = 80,000000

13

16

18

22

24

26

28

29

19

VIOLIN

49

6 6 6 6

50

6 6 6 6

52

6 6 6 6

53

6 6

54

6 6 6 6

55

6 3 3

VIOLIN

Martin Mendez - La Primavera De 4 Jaargetijden

♩ = 80,000000

15

18

20

22

24

26

28

29

6

3

3

3

3

6

3

6

27

STRINGS

Martin Mendez - La Primavera De 4 Jaargetijden

♩ = 80,000000

V.S.

2

STRINGS

38

43

45

46

47

48

50

53

55

Martin Mendez - La Primavera De 4 Jaargetijden

STRINGS

♩ = 80,000000

5

8

11

14

30

33

35

37

40

V.S.

2

STRINGS

44

47

51

STRINGS

Martin Mendez - La Primavera De 4 Jaargetijden

♩ = 80,000000

5

8

12

16

13

32

34

36

38

43

V.S.

2

STRINGS

46

STRINGS

Martin Mendez - La Primavera De 4 Jaargetijden

♩ = 80,000000

13

16

18

22

23

25

27

29

19

2

STRINGS

49

6 6 6 6

50

6 6 6 6

52

6 6 6 6

53

6 6

54

6 6 6 6

55

6 3 3

STRINGS

Martin Mendez - La Primavera De 4 Jaargetijden

♩ = 80,000000

15

18

20

22

24

26

28

29

27

STRINGS

Martin Mendez - La Primavera De 4 Jaargetijden

$\text{♩} = 80,000000$

14

17

19

22

24

26

28

27

STRINGS

Martin Mendez - La Primavera De 4 Jaargetijden

♩ = 80,000000

54

3/4

CELLO

Martin Mendez - La Primavera De 4 Jaargetijden

♩ = 80,000000

54

STRINGS

Martin Mendez - La Primavera De 4 Jaargetijden

♩ = 80,000000

6

11

15

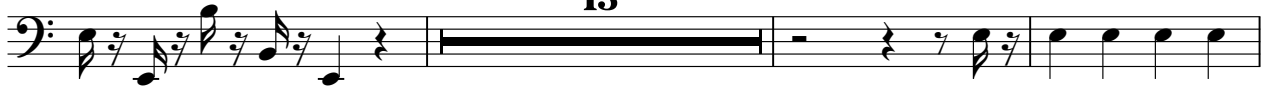

13

31

34

36

38

40

43

V.S.

STRINGS

46

48

50

53

55

STRINGS

Martin Mendez - La Primavera De 4 Jaargetijden

♩ = 80,000000

6

11

15

13

32

35

37

39

41

45

6 6 6 6

V.S.

STRINGS

47

49

52

54
