

Martin Valverde - Te Louvo em Verdade

0.0"
1.1,17

♩ = 166,000083

Fone (19) 554 2415 Leme sp

Rodrigo Cruz

Pad 1 (New Age)

rotecladista@uol.com.br

6

Fone (19) 554 2415 Leme sp

Rodrigo Cruz

Pad 1

rotecladista@uol.com.br

Fone (19) 554 2415 Leme sp

Rodrigo Cruz

Pad 1

rotecladista@uol.com.br

Fone (19) 554 2415 Leme sp

Rodrigo Cruz

Pad 1

rotecladista@uol.com.br

12

-

Fone (19) 554 2415 Leme sp

Rodrigo Cruz

Pad 1

rotecladista@uol.com.br

14

-

Fone (19) 554 2415 Leme sp

Rodrigo Cruz

Pad 1

rotecladista@uol.com.br

16

-

Fone (19) 554 2415 Leme sp

Rodrigo Cruz

Pad 1

rotecladista@uol.com.br

18

-

Fone (19) 554 2415 Leme sp

Rodrigo Cruz

Pad 1

rotecladista@uol.com.br

20

Fone (19) 554 2415 Leme sp

Rodrigo Cruz

Pad 1

rotecladista@uol.com.br

22

Fone (19) 554 2415 Leme sp

Rodrigo Cruz

Pad 1

rotecladista@uol.com.br

-

Fone (19) 554 2415 Leme sp

Rodrigo Cruz

Pad 1

rotecladista@uol.com.br

-

Fone (19) 554 2415 Leme sp

Rodrigo Cruz

Pad 1

rotecladista@uol.com.br

28

Fone (19) 554 2415 Leme sp

Rodrigo Cruz

Pad 1

rotecladista@uol.com.br

30

Fone (19) 554 2415 Leme sp

Rodrigo Cruz

Pad 1

rotecladista@uol.com.br

32

Fone (19) 554 2415 Leme sp

Rodrigo Cruz

Pad 1

rotecladista@uol.com.br

34

Fone (19) 554 2415 Leme sp

Rodrigo Cruz

Pad 1

rotecladista@uol.com.br

36

Fone (19) 554 2415 Leme sp

Rodrigo Cruz

Pad 1

rotecladista@uol.com.br

38

Fone (19) 554 2415 Leme sp

Rodrigo Cruz

Pad 1

rotecladista@uol.com.br

40

Fone (19) 554 2415 Leme sp

Rodrigo Cruz

Pad 1

rotecladista@uol.com.br

42

Fone (19) 554 2415 Leme sp

Rodrigo Cruz

Pad 1

rotecladista@uol.com.br

44

Fone (19) 554 2415 Leme sp

Rodrigo Cruz

Pad 1

rotecladista@uol.com.br

46

Fone (19) 554 2415 Leme sp

Rodrigo Cruz

rotecladista@uol.com.br

51

Fone (19) 554 2415 Leme sp

Rodrigo Cruz

Pad 1

rotecladista@uol.com.br

53

Fone (19) 554 2415 Leme sp

Rodrigo Cruz

Pad 1

rotecladista@uol.com.br

55

Fone (19) 554 2415 Leme sp

Rodrigo Cruz

Pad 1

rotecladista@uol.com.br

57

Fone (19) 554 2415 Leme sp

Rodrigo Cruz

Pad 1

rotecladista@uol.com.br

60

Fone (19) 554 2415 Leme sp

Rodrigo Cruz

Pad 1

rotecladista@uol.com.br

62

Fone (19) 554 2415 Leme sp

Rodrigo Cruz

Pad 1

rotecladista@uol.com.br

63

Fone (19) 554 2415 Leme sp

Rodrigo Cruz

Pad 1

rotecladista@uol.com.br

65

Fone (19) 554 2415 Leme sp

Rodrigo Cruz

Pad 1

rotecladista@uol.com.br

66

Fone (19) 554 2415 Leme sp

Rodrigo Cruz

Pad 1

rotecladista@uol.com.br

68

Fone (19) 554 2415 Leme sp

Rodrigo Cruz

Pad 1

rotecladista@uol.com.br

69

Fone (19) 554 2415 Leme sp

Rodrigo Cruz

Pad 1

rotecladista@uol.com.br

71

Fone (19) 554 2415 Leme sp

Rodrigo Cruz

Pad 1

rotecladista@uol.com.br

72

Fone (19) 554 2415 Leme sp

Rodrigo Cruz

Pad 1

rotecladista@uol.com.br

73

Fone (19) 554 2415 Leme sp

Rodrigo Cruz

Pad 1

rotecladista@uol.com.br

75

Fone (19) 554 2415 Leme sp

Rodrigo Cruz

Pad 1

rotecladista@uol.com.br

77

Fone (19) 554 2415 Leme sp

Rodrigo Cruz

Pad 1

rotecladista@uol.com.br

79

Fone (19) 554 2415 Leme sp

Rodrigo Cruz

Pad 1

rotecladista@uol.com.br

81

Fone (19) 554 2415 Leme sp

Rodrigo Cruz

Pad 1

rotecladista@uol.com.br

83

Fone (19) 554 2415 Leme sp

Rodrigo Cruz

Pad 1

rotecladista@uol.com.br

85

Fone (19) 554 2415 Leme sp

Rodrigo Cruz

Pad 1

rotecladista@uol.com.br

87

Fone (19) 554 2415 Leme sp

Rodrigo Cruz

Pad 1

rotecladista@uol.com.br

88

Fone (19) 554 2415 Leme sp

Rodrigo Cruz

Pad 1

rotecladista@uol.com.br

90

Fone (19) 554 2415 Leme sp

Rodrigo Cruz

Pad 1

rotecladista@uol.com.br

91

Fone (19) 554 2415 Leme sp

Rodrigo Cruz

Pad 1

rotecladista@uol.com.br

93 25

Fone (19) 554 2415 Leme sp

Rodrigo Cruz

Pad 1

rotecladista@uol.com.br

94

Fone (19) 554 2415 Leme sp

Rodrigo Cruz

Pad 1

rotecladista@uol.com.br

96

Fone (19) 554 2415 Leme sp

Rodrigo Cruz

Pad 1

rotecladista@uol.com.br

98

Fone (19) 554 2415 Leme sp

Rodrigo Cruz

Pad 1

rotecladista@uol.com.br

99

Fone (19) 554 2415 Leme sp

Rodrigo Cruz

Pad 1

rotecladista@uol.com.br

100

Fone (19) 554 2415 Leme sp

Rodrigo Cruz

Pad 1

rotecladista@uol.com.br

101

Fone (19) 554 2415 Leme sp

Rodrigo Cruz

Pad 1

rotecladista@uol.com.br

103

Fone (19) 554 2415 Leme sp

Rodrigo Cruz

Pad 1

rotecladista@uol.com.br

106

Fone (19) 554 2415 Leme sp

Rodrigo Cruz

Pad 1

rotecladista@uol.com.br

108

Fone (19) 554 2415 Leme sp

Rodrigo Cruz

Pad 1

rotecladista@uol.com.br

110

Fone (19) 554 2415 Leme sp

Rodrigo Cruz

Pad 1

rotecladista@uol.com.br

111

Fone (19) 554 2415 Leme sp

Rodrigo Cruz

Pad 1

rotecladista@uol.com.br

113

Fone (19) 554 2415 Leme sp

Rodrigo Cruz

Pad 1

rotecladista@uol.com.br

115

Fone (19) 554 2415 Leme sp

Rodrigo Cruz

Pad 1

rotecladista@uol.com.br

117

Fone (19) 554 2415 Leme sp

Rodrigo Cruz

Pad 1

rotecladista@uol.com.br

119

Fone (19) 554 2415 Leme sp

Rodrigo Cruz

Pad 1

rotecladista@uol.com.br

121

Fone (19) 554 2415 Leme sp

Rodrigo Cruz

Pad 1

rotecladista@uol.com.br

123

Fone (19) 554 2415 Leme sp

Rodrigo Cruz

Pad 1

rotecladista@uol.com.br

125

Fone (19) 554 2415 Leme sp

Rodrigo Cruz

Pad 1

rotecladista@uol.com.br

126

Fone (19) 554 2415 Leme sp

Rodrigo Cruz

Pad 1

rotecladista@uol.com.br

127

Fone (19) 554 2415 Leme sp

Rodrigo Cruz

Pad 1

rotecladista@uol.com.br

129

Fone (19) 554 2415 Leme sp

Rodrigo Cruz

Pad 1

rotecladista@uol.com.br

131

Fone (19) 554 2415 Leme sp

Rodrigo Cruz

Pad 1

rotecladista@uol.com.br

133

Fone (19) 554 2415 Leme sp

Rodrigo Cruz

Pad 1

rotecladista@uol.com.br

135

Fone (19) 554 2415 Leme sp

Rodrigo Cruz

Pad 1

rotecladista@uol.com.br

137

Fone (19) 554 2415 Leme sp

Rodrigo Cruz

Pad 1

rotecladista@uol.com.br

139

Fone (19) 554 2415 Leme sp
Rodrigo Cruz
Pad 1
rotecladista@uol.com.br

141

Fone (19) 554 2415 Leme sp
Rodrigo Cruz
Pad 1
rotecladista@uol.com.br

143

Fone (19) 554 2415 Leme sp

Rodrigo Cruz

Pad 1

rotecladista@uol.com.br

145

Fone (19) 554 2415 Leme sp

Rodrigo Cruz

Pad 1

rotecladista@uol.com.br

146

Fone (19) 554 2415 Leme sp

Rodrigo Cruz

Pad 1

rotecladista@uol.com.br

147

Fone (19) 554 2415 Leme sp

Rodrigo Cruz

Pad 1

rotecladista@uol.com.br

148

Fone (19) 554 2415 Leme sp

Rodrigo Cruz

Pad 1

rotecladista@uol.com.br

149

Fone (19) 554 2415 Leme sp

Rodrigo Cruz

Pad 1

rotecladista@uol.com.br

151

152

154

Fone (19) 554 2415 Leme sp

Rodrigo Cruz

Pad 1

rotecladista@uol.com.br

156

Fone (19) 554 2415 Leme sp

Rodrigo Cruz

Pad 1

rotecladista@uol.com.br

158

-

Fone (19) 554 2415 Leme sp

Rodrigo Cruz

Pad 1

rotecladista@uol.com.br

159

-

Fone (19) 554 2415 Leme sp

Rodrigo Cruz

Pad 1

rotecladista@uol.com.br

160

Fone (19) 554 2415 Leme sp

Rodrigo Cruz

Pad 1

rotecladista@uol.com.br

162

Fone (19) 554 2415 Leme sp

Rodrigo Cruz

Pad 1

rotecladista@uol.com.br

163

-

Fone (19) 554 2415 Leme sp

Rodrigo Cruz

Pad 1

rotecladista@uol.com.br

164

-

Fone (19) 554 2415 Leme sp

Rodrigo Cruz

Pad 1

rotecladista@uol.com.br

165

167

168

-

Fone (19) 554 2415 Leme sp

Rodrigo Cruz

Pad 1

rotecladista@uol.com.br

170

-

Fone (19) 554 2415 Leme sp

Rodrigo Cruz

Pad 1

rotecladista@uol.com.br

172

Fone (19) 554 2415 Leme sp

Rodrigo Cruz

Pad 1

rotecladista@uol.com.br

173

Fone (19) 554 2415 Leme sp

Rodrigo Cruz

Pad 1

rotecladista@uol.com.br

175

Fone (19) 554 2415 Leme sp

Rodrigo Cruz

Pad 1

rotecladista@uol.com.br

177

Fone (19) 554 2415 Leme sp

Rodrigo Cruz

Pad 1

rotecladista@uol.com.br

179

Fone (19) 554 2415 Leme sp

Rodrigo Cruz

Pad 1

rotecladista@uol.com.br

181

Fone (19) 554 2415 Leme sp

Rodrigo Cruz

Pad 1

rotecladista@uol.com.br

183

-

Fone (19) 554 2415 Leme sp

Rodrigo Cruz

Pad 1

rotecladista@uol.com.br

184

-

Fone (19) 554 2415 Leme sp

Rodrigo Cruz

Pad 1

rotecladista@uol.com.br

185

Fone (19) 554 2415 Leme sp

Rodrigo Cruz

Pad 1

rotecladista@uol.com.br

186

Fone (19) 554 2415 Leme sp

Rodrigo Cruz

Pad 1

rotecladista@uol.com.br

187

Fone (19) 554 2415 Leme sp

Rodrigo Cruz

Pad 1

rotecladista@uol.com.br

189

Fone (19) 554 2415 Leme sp

Rodrigo Cruz

Pad 1

rotecladista@uol.com.br

191

Fone (19) 554 2415 Leme sp

Rodrigo Cruz

Pad 1

rotecladista@uol.com.br

193

Fone (19) 554 2415 Leme sp

Rodrigo Cruz

Pad 1

rotecladista@uol.com.br

195

Fone (19) 554 2415 Leme sp

Rodrigo Cruz

Pad 1

rotecladista@uol.com.br

196

Fone (19) 554 2415 Leme sp

Rodrigo Cruz

Pad 1

rotecladista@uol.com.br

198

Fone (19) 554 2415 Leme sp

Rodrigo Cruz

Pad 1

rotecladista@uol.com.br

200

Fone (19) 554 2415 Leme sp

Rodrigo Cruz

Pad 1

rotecladista@uol.com.br

202

Fone (19) 554 2415 Leme sp

Rodrigo Cruz

Pad 1

rotecladista@uol.com.br

204

Fone (19) 554 2415 Leme sp

Rodrigo Cruz

Pad 1

rotecladista@uol.com.br

206

Fone (19) 554 2415 Leme sp

Rodrigo Cruz

Pad 1

rotecladista@uol.com.br

208

Fone (19) 554 2415 Leme sp

Rodrigo Cruz

Pad 1

rotecladista@uol.com.br

210

Fone (19) 554 2415 Leme sp

Rodrigo Cruz

Pad 1

rotecladista@uol.com.br

212

Fone (19) 554 2415 Leme sp

Rodrigo Cruz

Pad 1

rotecladista@uol.com.br

213 

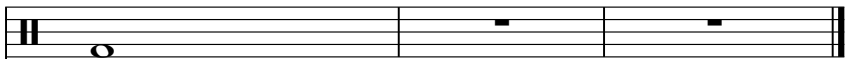

Fone (19) 554 2415 Leme sp

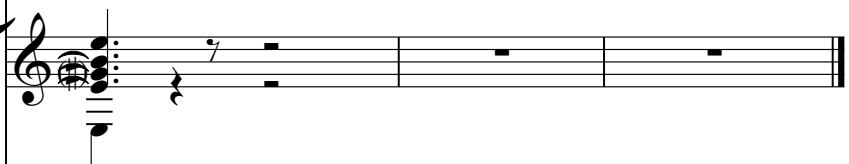

Rodrigo Cruz

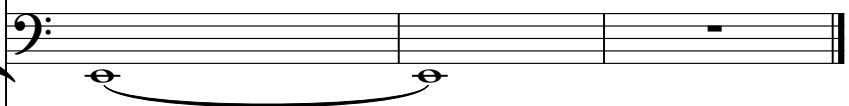

Pad 1

rotecladista@uol.com.br

Martin Valverde - Te Louvo em Verdade

♩ = 130,000083
4

10

16

22

28

34

40

46

51

57

V.S.

63

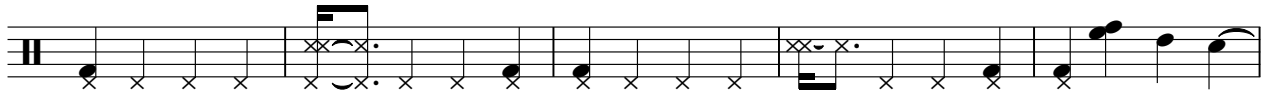

68

74

80

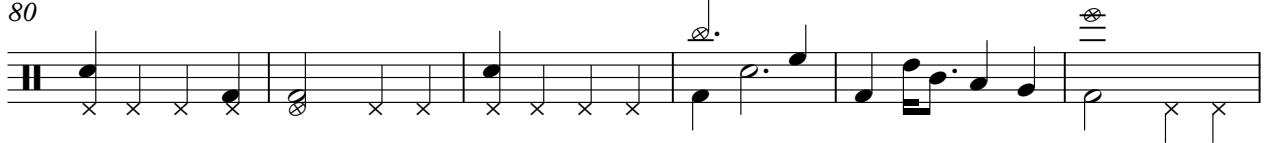

86

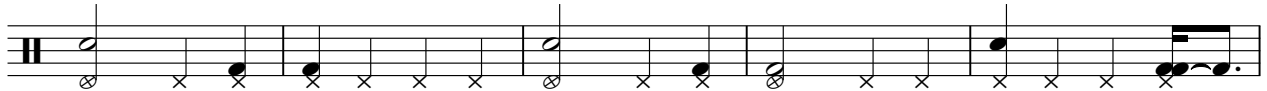

91

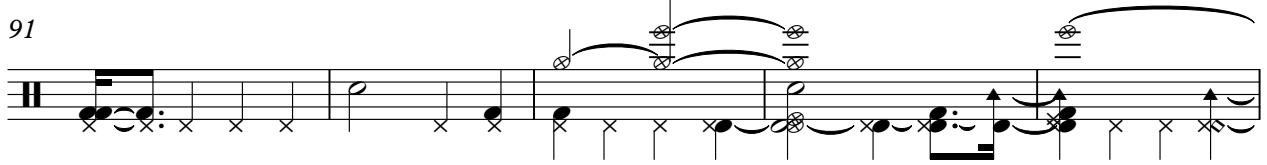

96

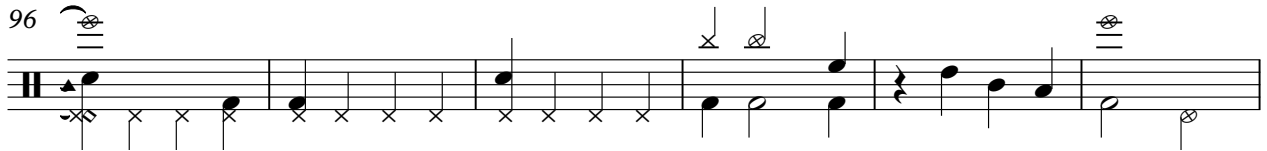

102

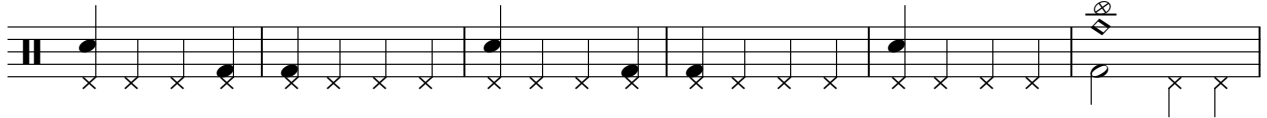

108

114

120

125

131

137

143

149

155

161

167

173

V.S.

179

185

191

197

202

208

211

♩ = 135,000183
4

8

12

16

20

24

27

32

36

39

V.S.

118

122

126

131

135

140

144

147

150

154

158

161

164

168

172

175

178

182

185

188

V.S.

192

195

199

202

205

210

$\text{♩} = 130,000093$
4

11

19

26

34

42

50

57

64

71

V.S.

79

87

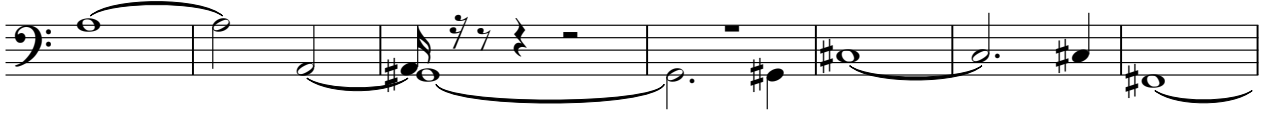

94

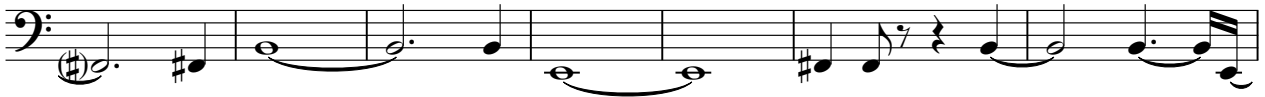

101

109

116

124

131

138

146

♩ = 130,000183

4

11

2

16

21

27

33

38

42

Pad 1 (New Age)

98

103

109

115

121

126

130

132

137

142

147

152

156

162

167

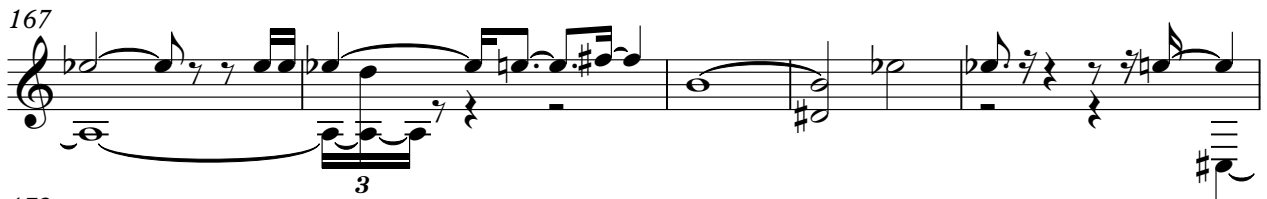

172

177

181

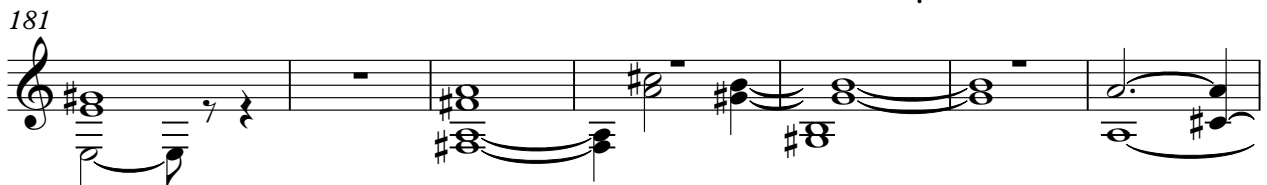

188

193

199

205

210

61

67

71

75

80

86

92

97

100

104

110

115

119

124

130

137

142

146

150

156

205

5

210

2
