

# Martinho da Vila - Minha e Tua

1.4"  
3.1,00  
{ClavedePrata} 034 268 5855

♩ = 165,999893

Percussion

ClavedePrata 034.268 5855

Jazz Guitar

Jazz Guitar

5-string Electric Bass

5

Perc.

J. Gtr.

J. Gtr.

J. Gtr.

E. Bass

FM

{ClavedePrata} 034 268 5855  
{ClavedePrata} 034 268 5855

13

17

22

Perc. 

J. Gtr. 

E. Bass 

27

Perc. 

J. Gtr. 

E. Bass 

32

Perc. 

J. Gtr. 

E. Bass 

37

Perc. 

J. Gtr. 

E. Bass 

42

Perc. 

J. Gtr. 

E. Bass 

47

Perc. 

J. Gtr. 

E. Bass 

52

Perc. 

J. Gtr. 

E. Bass 

FM 

57

Perc. 

J. Gtr. 

E. Bass 

FM 

61

66

71

76

81

86

91

Perc. 

J. Gtr. 

E. Bass 

FM 

96

Perc. 

J. Gtr. 

E. Bass 

FM 

101

Perc. 

J. Gtr. 

E. Bass 

FM 

106

Perc. 

J. Gtr. 

E. Bass 

FM 

111

116

121

125

129

Perc. 

J. Gtr. 

E. Bass 

FM 

134

Perc. 

J. Gtr. 

E. Bass 

FM 

139

Perc.

J. Gtr.

E. Bass

FM

144

Perc.

J. Gtr.

E. Bass

FM

149

Perc. 

J. Gtr. 

E. Bass 

FM 

154

Perc. 

J. Gtr. 

E. Bass 

159

Perc. 

J. Gtr. 

E. Bass 

164

Perc. 

J. Gtr. 

E. Bass 

169

Perc. 

J. Gtr. 

E. Bass 

174

Perc. 

J. Gtr. 

E. Bass 

179

Perc. 

J. Gtr. 

E. Bass 

184

Perc. 

J. Gtr. 

E. Bass 

FM 

189

Perc. 

J. Gtr. 

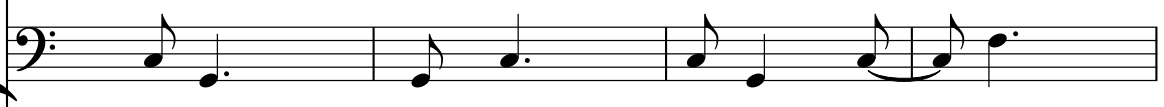
E. Bass 

FM 

193

198

203

Perc.

J. Gtr.

E. Bass

FM

208

Perc.

J. Gtr.

E. Bass

FM

213

218

223

Perc. 

J. Gtr. 

E. Bass 

FM 

228

Perc. 

J. Gtr. 

E. Bass 

FM 

233

Perc. 

J. Gtr. 

E. Bass 

FM 

238

Perc. 

J. Gtr. 

E. Bass 

FM 

243

Perc. 

J. Gtr. 

E. Bass 

FM 

248

Perc. 

J. Gtr. 

E. Bass 

FM 

253

257

261

Perc. 

J. Gtr. 

E. Bass 

FM 

266

Perc. 

J. Gtr. 

E. Bass 

FM 

271

Perc.

J. Gtr.

E. Bass

FM

276

Perc.

J. Gtr.

E. Bass

FM

282

287

# Martinho da Vila - Minha e Tua

## Percussion

♩ = 165,999893

ClavedePrata

034.268.5855

8

15

22

29

36

43

50

57

64

{ClavedePrata} 034 268 5855  
{ClavedePrata} 034 268 5855

V.S.

71

78

85

92

99

106

113

120

127

134

141

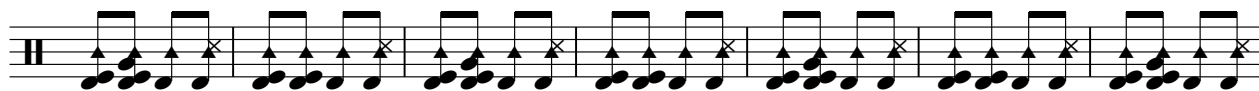

148

155

162

169

176

183

190

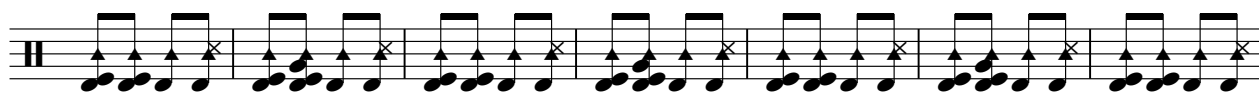

197

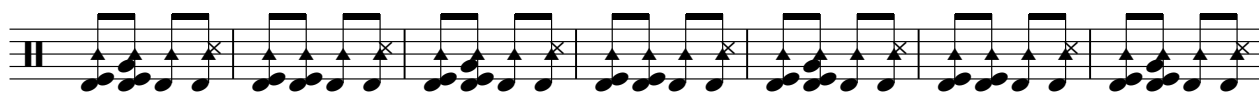

204

V.S.

211

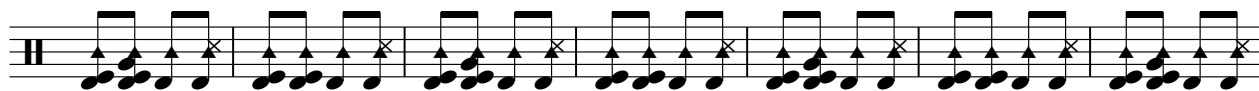

218

225

232

239

246

253

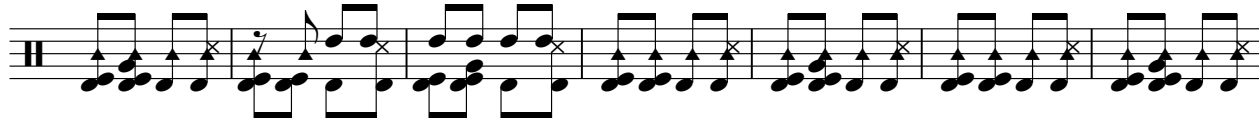

260

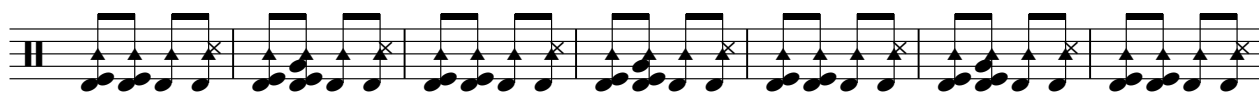

267

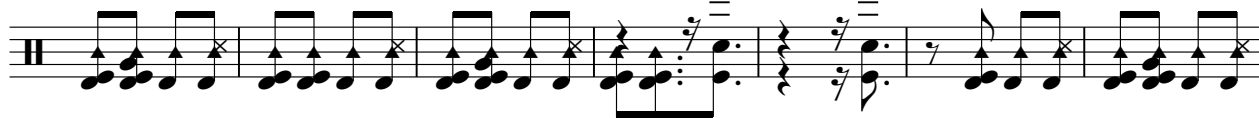

274

Percussion

280

Martinho da Vila - Minha e Tua

♩ = 165,999893

3

9

16

23

30

37

43

50

57

64

{ClavedePrata} 034 268 5855  
{ClavedePrata} 034 268 5855

V.S.

71

78

85

92

99

106

112

118

124

129

206

213

221

228

235

241

247

253

259

265

272 Jazz Guitar 5

278

283 5

Jazz Guitar

Martinho da Vila - Minha e Tua

♩ = 165,999893

10

17

{ClavedePrata} 034 268 5855  
{ClavedePrata} 034 268 5855

Jazz Guitar Martinho da Vila - Minha e Tua

♩ = 165,999893

14

19

{ClavedePrata} 034 268 5855  
{ClavedePrata} 034 268 5855

Kora

# Martinho da Vila - Minha e Tua

♩ = 165,999893

**11** **277**

{ClavdePrata} 034 268 5855  
{ClavdePrata} 034 268 5855

Martinho da Vila - Minha e Tua  
5-string Electric Bass

♩ = 165,999893

{ClavedePrata} 034 268 5855  
{ClavedePrata} 034 268 5855

V.S.

97

106

114

123

133

143

153

162

171

180

190

200

209

219

229

238

246

255

265

275

V.S.

283

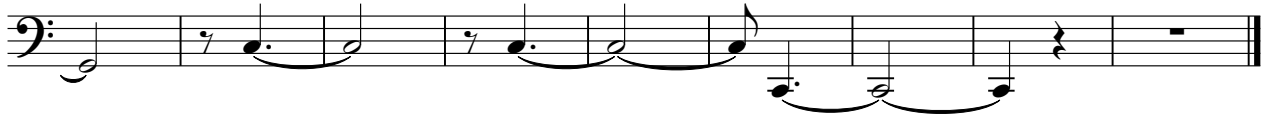

Martinho da Vila - Minha e Tua

♩ = 165,999893

6 3 3 2

14 42

62

72

82

92

101

111

121

132

142

152

193

203

214

224

233

243

253

263

272

282
