

Marty Robbins - El Paso

♩ = 69,000015

5

High Hat

Acoustic Guitar

Jazz Guitar

Melody

Bass

7

High Hat

Acoustic Guitar

Melody

Bass

9

High Hat

High Hat Open

Acoustic Guitar

Melody

Bass

11

High Hat

Acoustic Guitar

Jazz Guitar

Melody

Bass

Bright Electric Piano

13

High Hat

Acoustic Guitar

Melody

Bass

Bright Electric Piano

14

High Hat

Acoustic Guitar

Melody

Bass

Bright Electric Piano

16

Bass Drum

High Hat

High Hat Open

Acoustic Guitar

Melody

Bass

Bright Electric Piano

18

20

Bass Drum

High Hat

Acoustic Guitar

Jazz Guitar

Melody

Bass

Bright Electric Piano

T 0 2 0 4
A
B

21

Bass Drum

High Hat

Acoustic Guitar

Melody

Bass

Bright Electric Piano

22

Bass Drum

High Hat

High Hat Open

Acoustic Guitar

Melody

Bass

Bright Electric Piano

24

Bass Drum

High Hat

Acoustic Guitar

Jazz Guitar

Melody

Bass

26

High Hat

Acoustic Guitar

Jazz Guitar

Melody

Bass

28

High Hat

Acoustic Guitar

Jazz Guitar

Melody

Bass

Bright Electric Piano

30

32

High Hat

Acoustic Guitar

Jazz Guitar

T 0 4 2 0 0

A

B

Melody

Bass

Bright Electric Piano

34

High Hat

High Hat Open

Acoustic Guitar

Jazz Guitar

Melody

Bass

Bright Electric Piano

35

Bass Drum

High Hat

Acoustic Guitar

Melody

Bass

Bright Electric Piano

36

Bass Drum

High Hat

Acoustic Guitar

Jazz Guitar

Melody

Bass

Bright Electric Piano

38

Bass Drum

High Hat

Acoustic Guitar

Jazz Guitar

Melody

Bass

Bright Electric Piano

T 0 2 0 4
A
B

39

Bass Drum

High Hat

Acoustic Guitar

Melody

Bass

Bright Electric Piano

40

Bass Drum

High Hat

High Hat Open

Acoustic Guitar

Melody

Bass

Bright Electric Piano

42

High Hat

Acoustic Guitar

Jazz Guitar

Melody

Bass

44

High Hat

Acoustic Guitar

Jazz Guitar

Melody

Bass

46

High Hat

High Hat Open

Acoustic Guitar

Jazz Guitar

Melody

Bass

Bright Electric Piano

48

High Hat

Acoustic Guitar

Jazz Guitar

Melody

Bass

Bright Electric Piano

Detailed description of the musical score for page 16, measures 48-51:

- Jazz Guitar:** A guitar tab for the top (T) and bottom (B) strings. The top string has fret numbers 4, 2, 0, 4, 2, 0. The bottom string has fret numbers 2, 5, 2, 2, 0, 0.
- Bright Electric Piano:** A chordal accompaniment in 4/4 time, featuring chords and single notes.

50

The musical score is for a jazz ensemble and includes the following parts:

52

Bass Drum

High Hat

Acoustic Guitar

Jazz Guitar

Melody

Bass

Bright Electric Piano

- Jazz Guitar:** Shows a fretboard diagram for the strings T, A, and B. The notes are 0, 2, 4, 4, 2, 0.
- Bright Electric Piano:** Provides a complex chordal accompaniment with various chords and melodic lines.

54

Bass Drum

High Hat

Acoustic Guitar

Jazz Guitar

Melody

Bass

Bright Electric Piano

T 0 2 0 4
A
B

55

Bass Drum

High Hat

Acoustic Guitar

Melody

Bass

Bright Electric Piano

56

Bass Drum

High Hat

High Hat Open

Acoustic Guitar

Melody

Bass

Bright Electric Piano

58

High Hat

Acoustic Guitar

Jazz Guitar

Melody

Bass

60

High Hat

Acoustic Guitar

Jazz Guitar

Melody

Bass

62

High Hat

High Hat Open

Acoustic Guitar

Jazz Guitar

Melody

Bass

Bright Electric Piano

64

High Hat

Acoustic Guitar

Jazz Guitar

Melody

Bass

Bright Electric Piano

66

High Hat

Acoustic Guitar

Jazz Guitar

Melody

Bass

Bright Electric Piano

68

High Hat

High Hat Open

Acoustic Guitar

Jazz Guitar

Melody

Bass

Bright Electric Piano

69

Bass Drum

High Hat

Acoustic Guitar

Melody

Bass

Bright Electric Piano

70

Bass Drum

High Hat

Acoustic Guitar

Jazz Guitar

Melody

Bass

Bright Electric Piano

72

73

Bass Drum

High Hat

Acoustic Guitar

Melody

Bass

Bright Electric Piano

74

Bass Drum

High Hat

Acoustic Guitar

Melody

Bass

Bright Electric Piano

76

High Hat

Acoustic Guitar

Jazz Guitar

Melody

Bass

78

High Hat

Acoustic Guitar

Jazz Guitar

Melody

Bass

80

High Hat

Acoustic Guitar

Jazz Guitar

Melody

Bass

Bright Electric Piano

82

High Hat

Acoustic Guitar

Jazz Guitar

Melody

Bass

Bright Electric Piano

84 $\text{♩} = 65,000069 \text{ } \text{♩} = 61,000034 \text{ } \text{♩} = 57,000031 \text{ } \text{♩} = 54,000004$

High Hat

Acoustic Guitar

Jazz Guitar

Melody

Bass

Bright Electric Piano

$\text{♩} = 65,000069 \text{ } \text{♩} = 61,000034 \text{ } \text{♩} = 57,000031 \text{ } \text{♩} = 54,000004$

86 $\text{♩} = 48,000000 \text{ } \text{♩} = 45,000011 \text{ } \text{♩} = 40,000000 \text{ } \text{♩} = 36,000000 \text{ } \text{♩} = 32,500000 \text{ } \text{♩} = 28,000000$

High Hat

High Hat Open

Acoustic Guitar

Jazz Guitar

Melody

Bass

Bright Electric Piano

$\text{♩} = 48,000000 \text{ } \text{♩} = 45,000011 \text{ } \text{♩} = 40,000000 \text{ } \text{♩} = 36,000000 \text{ } \text{♩} = 32,500000 \text{ } \text{♩} = 28,000000$

Marty Robbins - El Paso

High Hat

♩ = 69,000015

3 6 6 6 3 3 6 3

5

6 6

8

6 6 6 6 3 3 6 6

12

6 6 6 6 6 6

15

6 6 3 3 6 6 6 6

19

6 6 6 6 6 6

22

6 6 3 6 6 6 6

26

6 6 6 6 6 6

29

6 6 3 3 6 6 6

32

6 6 6 6 6 3 3

V.S.

2

High Hat

35

38

42

45

48

52

55

59

62

65

High Hat

68

71

74

78

81

84

♩ = 65,000069 = ♩ = 61,5000003 = ♩ = 54,00000000 = ♩ = 45,00000000 = ♩ = 36,2500000000

Marty Robbins - El Paso

Acoustic Guitar

V.S.

Acoustic Guitar

Acoustic Guitar

V.S.

Marty Robbins - El Paso

Melody

♩ = 69,000015

7

11

14

18

22

26

30

33

37

V.S.

Melody

81

85

Marty Robbins - El Paso

Bass

♩ = 69,000015

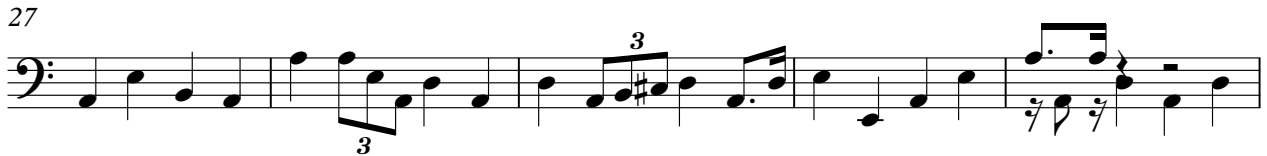

V.S.

54

60

65

70

76

81

84

♩ = 65, 0001690054, 0054300008, 00059100000036, 00021028000002000 ♩ = 2C

Bright Electric Piano

Marty Robbins - El Paso

♩ = 69,000015

12

16

19

21

Bright Electric Piano

29

34

37

39

47

51

54

56

65

69

72

74

