

♩ = 160,000000
DEEP

13

S. Bass

FX 5

Solo

18

S. Bass

FX 5

Solo

20

S. Bass

FX 5

Solo

22

S. Bass

FX 5

Solo

24

S. Bass

FX 5

Solo

26

S. Bass

FX 5

Solo

28

S. Bass

30

S. Bass

32

S. Bass

43

Perc. Flex. S. Bass

45

Perc. Flex. S. Bass

47

Perc. Flex. S. Bass

49

Perc. Flex. S. Bass

51

Perc.

Flex.

S. Bass

53

Perc.

Flex.

S. Bass

55

Perc.

Flex.

S. Bass

57

Perc.

Flex.

S. Bass

59

Perc. Flex. S. Bass

61

Perc. Flex. S. Bass

63

Perc. Flex. S. Bass

65

67

69

Perc. Flex. S. Bass FX 5 Solo

71

Perc. Flex. S. Bass FX 5 Solo

73

Perc. Flex. S. Bass FX 5 Solo

75

Perc. Flex. S. Bass FX 5 Solo

77

Perc. Flex. S. Bass FX 5 Solo

79

Perc. Flex. S. Bass FX 5 Solo

81

84

87

J. Gtr.

S. Bass

FX 5

Solo

90

J. Gtr.

S. Bass

FX 5

Solo

92

J. Gtr.

S. Bass

FX 5

Solo

94

J. Gtr.

S. Bass

FX 5

Solo

96

Perc.

J. Gtr.

S. Bass

Rev. Cym.

FX 5

Solo

98

Perc.

Flex.

J. Gtr.

S. Bass

FX 5

Solo

100

Perc.

Flex.

J. Gtr.

S. Bass

102

Perc.

Flex.

J. Gtr.

S. Bass

104

Perc.

Flex.

J. Gtr.

S. Bass

106

Perc.

S. Bass

108

Perc.

S. Bass

110

Perc. Flex. Hpsd. S. Bass

112

Perc. Flex. Hpsd. S. Bass

114

Perc. Flex. Hpsd. S. Bass

116

Perc. Flex. Hpsd. S. Bass

118

Perc. Flex. S. Bass

120

Perc. Flex. S. Bass

122

Perc.

Flex.

S. Bass

124

Perc.

Flex.

A.

S. Bass

127

A.

FX 5

Solo

133

A.

FX 5

Solo

138

A.

FX 5

Solo

142

J. Gtr.

FX 5

Solo

146

J. Gtr.

149

Perc.

Flex.

J. Gtr.

S. Bass

Rev. Cym.

151

Perc.

Flex.

S. Bass

153

Perc.

Flex.

S. Bass

155

Perc.

Flex.

S. Bass

157

Perc.

Flex.

S. Bass

159

Perc.

Flex.

S. Bass

161

Perc.

Flex.

S. Bass

163

Perc.

Flex.

S. Bass

165

Perc.

Flex.

Hpsd.

S. Bass

167

Perc.

Flex.

Hpsd.

S. Bass

169

Perc. Flex. Hpsd. S. Bass

171

Perc. Flex. Hpsd. S. Bass

173

Perc. Flex. Hpsd. S. Bass

175

Perc. Flex. Hpsd. S. Bass

177

Perc. Flex. Hpsd. S. Bass

179

Perc. Flex. Hpsd. S. Bass

181

Perc. Flex. J. Gtr. Hpsd. S. Bass

183

Perc. J. Gtr. S. Bass

185

Perc. J. Gtr. S. Bass

187

Perc. J. Gtr. S. Bass

189

Perc. J. Gtr. A. S. Bass

191

Perc. J. Gtr. A. S. Bass

193

Perc. J. Gtr. A. S. Bass

195

Perc. J. Gtr. A. S. Bass

197

Perc. J. Gtr. A. S. Bass

199

Perc.

J. Gtr.

A.

S. Bass

201

Perc.

J. Gtr.

A.

S. Bass

203

Perc.

J. Gtr.

A.

S. Bass

205

Perc.

J. Gtr.

A.

S. Bass

FX 5

Solo

209

A.

FX 5

Solo

214

FX 5

Solo

217

Perc.

Flex.

J. Gtr.

A.

Hpsd.

S. Bass

Rev. Cym.

FX 5

Solo

Percussion

♩ = 160,000000
DEEP

41

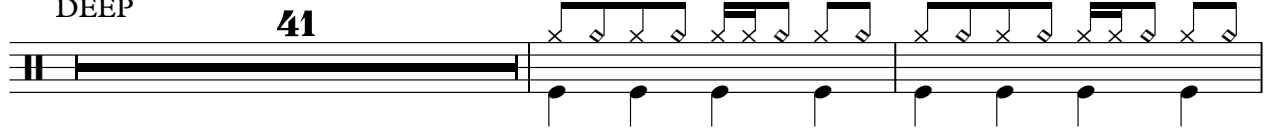

44

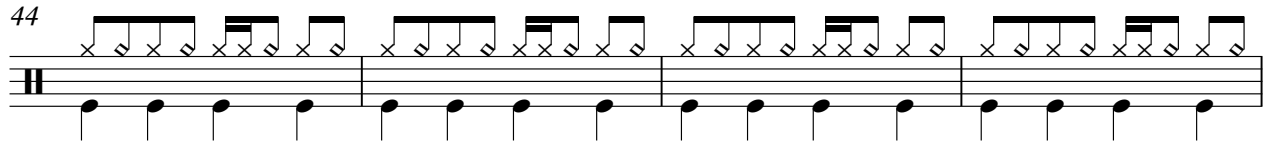

48

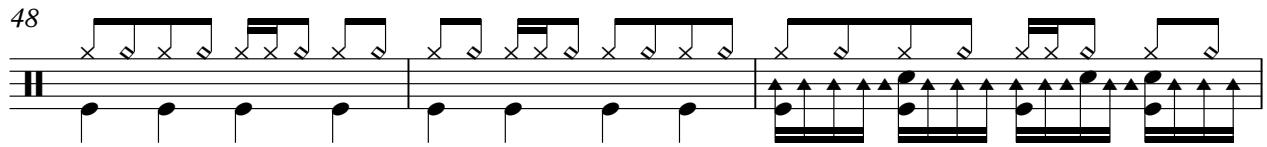

51

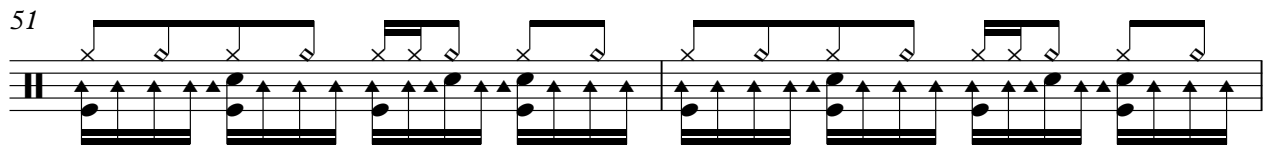

53

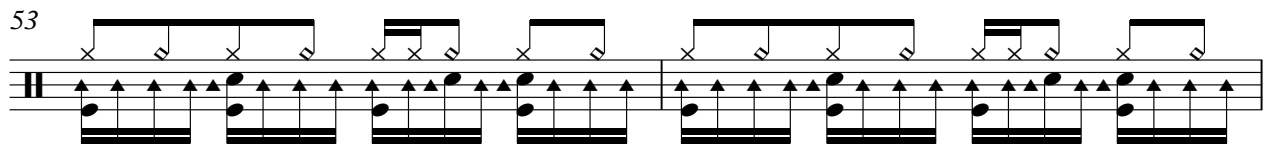

55

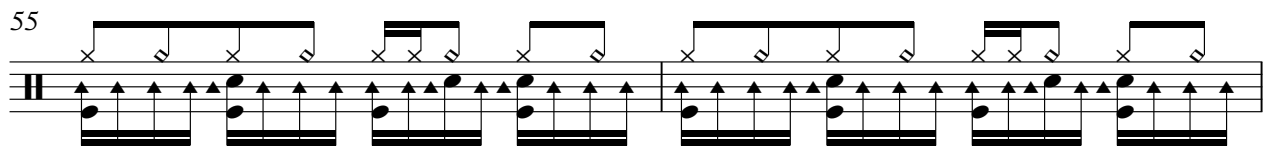

57

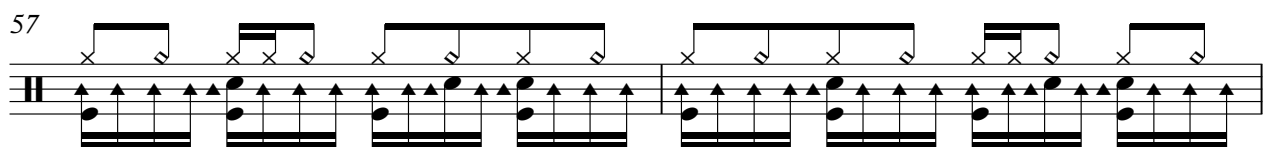

59

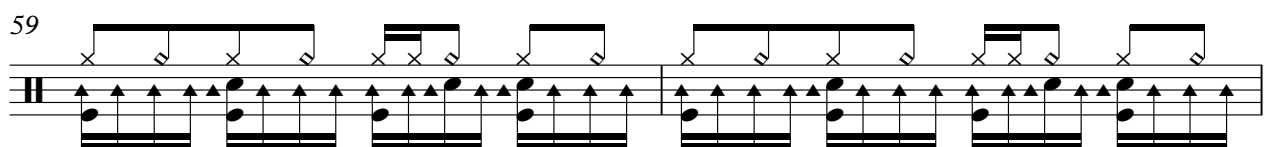

61

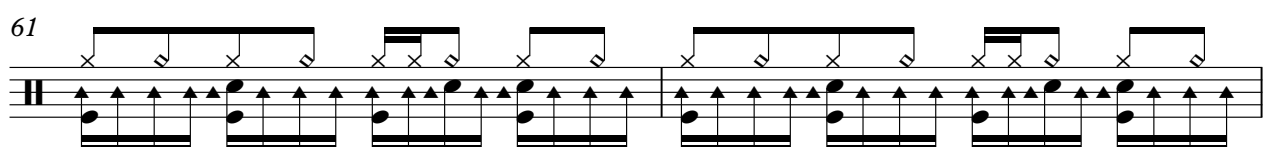

63

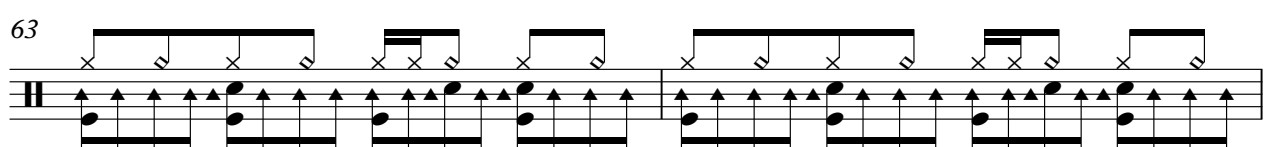

V.S.

Percussion

65

67

69

71

73

75

77

79

81

97

Percussion

99

101

103

105

107

109

111

113

115

117

V.S.

Percussion

119

121

123

125

149

151

153

155

157

159

161

163

165

167

169

171

173

175

177

179

V.S.

Percussion

201

203

205

Flexatone

♩ = 160,000000

33

V.S.

Jazz Guitar

♩ = 160,000000

81

85

89

93

97

101

105

36

144

148

32

Alto

♩ = 160,000000
125

132

141
48

195

204

211
7

Harpsichord

♩ = 160,000000

109

109

112

112

116

48

116

48

167

167

171

171

175

175

179

179

181

39

39

181

39

Synth Bass

♩ = 160,000000

16

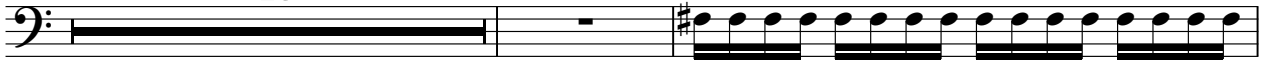

19

21

23

25

27

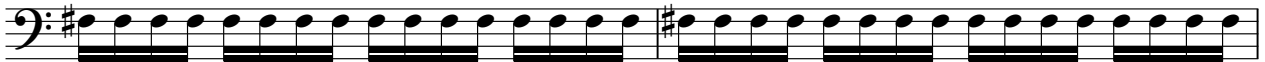

29

31

33

35

V.S.

37

39

42

44

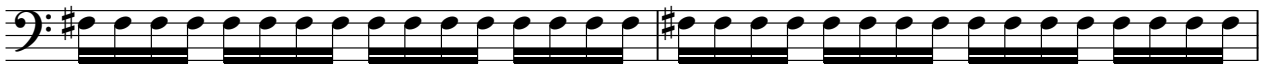

46

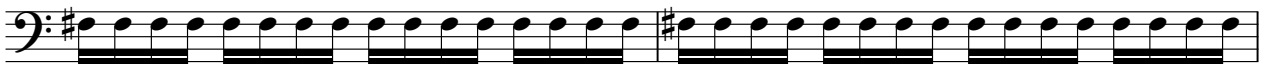

48

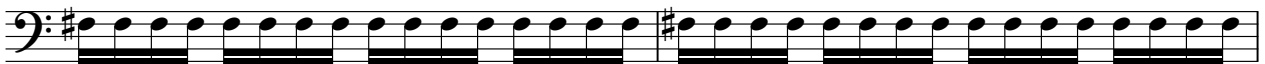

50

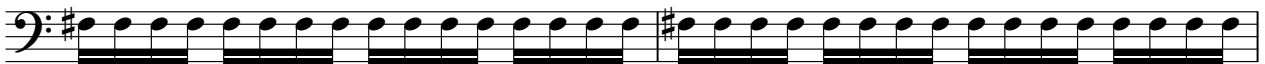

52

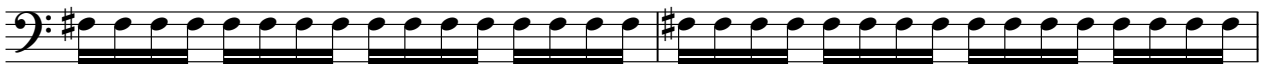

54

56

58

78

80

90

92

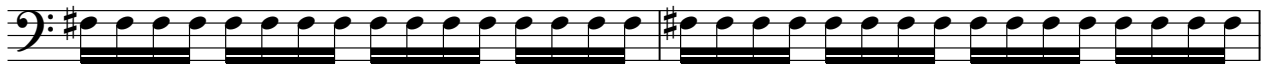

94

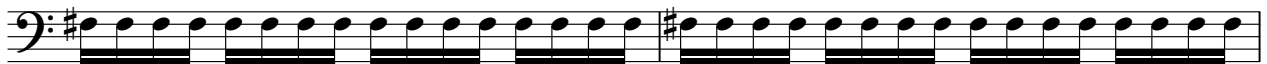

96

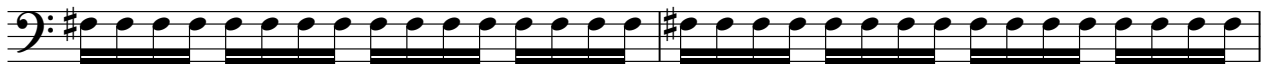

98

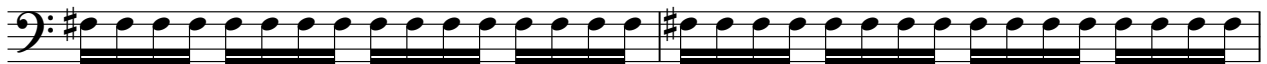

100

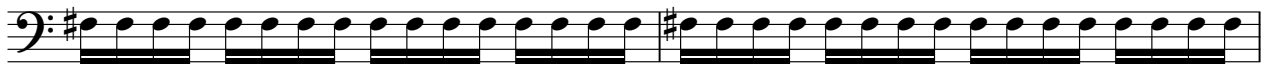

102

104

106

108

110

112

114

116

118

120

122

124

23

149

152

154

156

158

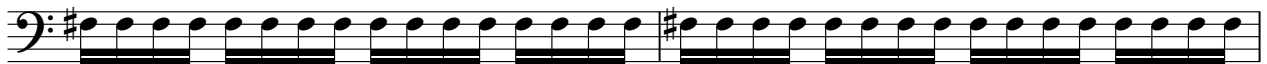

160

162

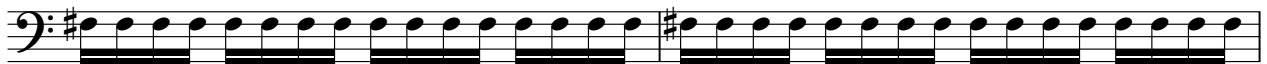

164

166

168

170

172

174

176

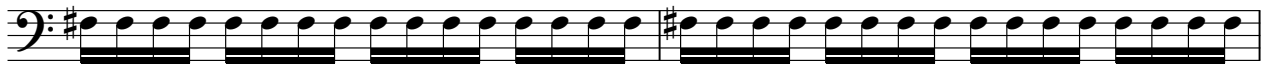

178

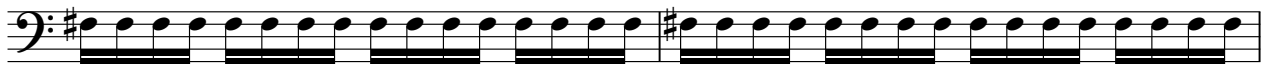

180

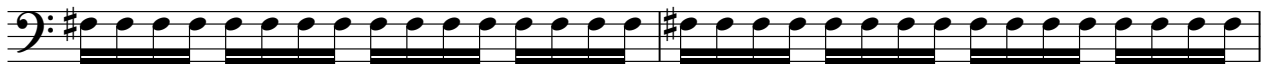

182

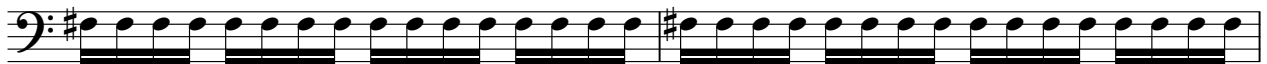

184

186

188

V.S.

Reverse Cymbals

♩ = 160,000000

96 **51**

149

71

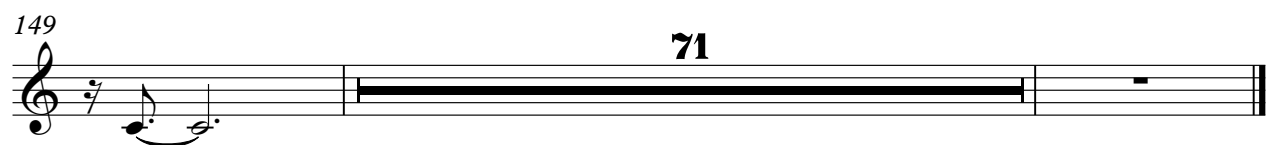

FX 5 (Brightness)

♩ = 160,000000

V.S.

92

97

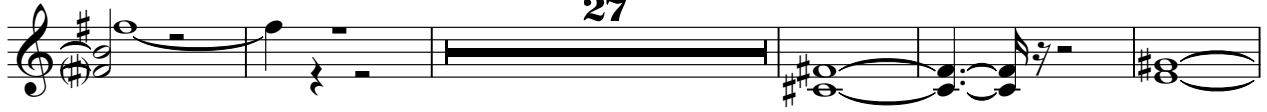

129

136

141

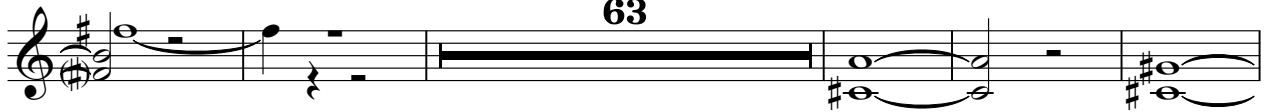

209

214

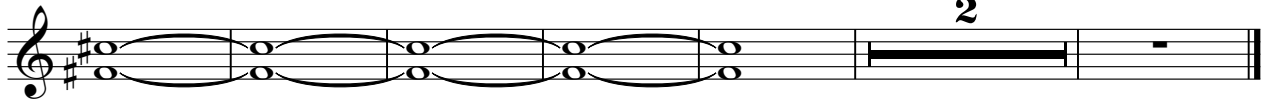

Solo

♩ = 160,000000

126

135

142

210

215
