

♩ = 154,000153

Tenor Saxophone

IT_TAKES

Percussion

Electric Guitar

5-string Fretless Electric Bass

Harpichord

Celesta

Celesta

♩ = 154,000153

Synth Strings

Solo

5

Perc.

8

Perc.

10

Perc.

E. Bass

Hpsd.

12

Perc.

E. Bass

Hpsd.

14

Perc.

E. Gtr.

E. Bass

Hpsd.

16

18

20

22

24

Perc.

E. Gtr.

E. Bass

Hpsd.

26

Perc.

E. Gtr.

Cel.

Cel.

Syn. Str.

28

Cel.

Cel.

Syn. Str.

36

E. Bass

Cel.

Syn. Str.

Solo

38

Perc. **6** **6** **6** **6**

E. Bass

Cel.

Syn. Str.

Solo

39

Perc. *6* *6* *6* *6*

E. Bass

Cel.

Syn. Str.

Solo

40

Perc.

E. Gtr.

E. Bass

Cel.

Syn. Str.

Solo

41

Perc.

E. Gtr.

E. Bass

Cel.

Syn. Str.

Solo

42

Perc.

E. Gtr.

E. Bass

Solo

44

Perc.

E. Bass

Solo

52

Perc.

E. Bass

Cel.

Cel.

Solo

54

Perc.

E. Bass

Cel.

Cel.

Solo

56

Perc.

E. Bass

Cel.

Cel.

Solo

58

Perc.

E. Bass

Cel.

Cel.

Syn. Str.

Solo

60

62

64

66

68

Perc. E. Gtr. E. Bass Cel. Cel. Solo

70

Perc. E. Gtr. E. Bass Cel. Cel. Solo

72

Perc. E. Gtr. E. Bass Cel. Cel. Solo

74

Perc. E. Gtr. Cel. Cel. Syn. Str.

76

Ten. Sax.

Cel.

Cel.

Syn. Str.

79

Ten. Sax.

Cel.

Cel.

Syn. Str.

82

Ten. Sax.

E. Gtr.

Cel.

Cel.

Syn. Str.

85

Ten. Sax.

Perc.

E. Gtr.

Cel.

Cel.

Syn. Str.

87

Ten. Sax.

Perc.

E. Gtr.

Cel.

Cel.

Syn. Str.

89

Ten. Sax.

Perc.

E. Gtr.

E. Bass

Hpsd.

Cel.

Cel.

Syn. Str.

91

Perc.

E. Bass

Hpsd.

Syn. Str.

93

Perc. E. Bass Hpsd. Syn. Str. Solo

95

Perc. E. Bass Hpsd. Syn. Str. Solo

97

Perc. E. Gtr. E. Bass Hpsd. Syn. Str. Solo

99

Perc. E. Gtr. E. Bass Hpsd. Syn. Str. Solo

101

Perc.

E. Gtr.

E. Bass

Hpsd.

Syn. Str.

Solo

103

Perc.

E. Gtr.

E. Bass

Hpsd.

Syn. Str.

Solo

Detailed description of the musical score: The score is divided into two systems, measures 101-102 and 103-104. Each system contains six staves. The Percussion staff (Perc.) has a drum set icon and a rhythmic pattern of eighth notes with 'x' marks above them. The Electric Guitar (E. Gtr.) staff has a treble clef and a simple harmonic line. The Electric Bass (E. Bass) staff has a bass clef and a rhythmic line with eighth notes. The Harpsichord (Hpsd.) staff has a grand staff (treble and bass clefs) with chords and some melodic fragments. The Synthesizer (Syn. Str.) staff has a treble clef and block chords. The Solo staff has a treble clef and a complex melodic line with many beamed notes and slurs. A double bar line is present between the two systems.

105

107

109

Perc.

E. Bass

Hpsd.

Cel.

Cel.

Syn. Str.

Solo

111

Perc.

E. Bass

Cel.

Cel.

Syn. Str.

Solo

113

115

117

119

121

Tenor Saxophone

♩ = 154,000153

77

82

87

34

124

Percussion

♩ = 154,000153
IT_TAKES

V.S.

25

28

36

39

41

43

45

47

49

51

Percussion

53

55

57

59

61

63

66

68

70

72

6 6

V.S.

75

6 6 10

86

6 6 6 6

87

6 6 6 6

89

6 6 6 6

91

6 6 6 6

93

6 6 6 6

95

6 6 6 6

98

6 6 6 6

100

6 6 6 6

102

6 6 6 6

104

107

110

112

114

116

124

5-string Fretless Electric Bass

♩ = 154,000153

9

13

17

21

25

8

36

39

42

45

48

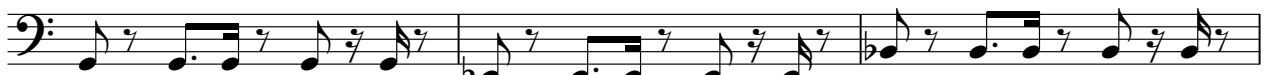

V.S.

51

54

57

60

63

67

70

73

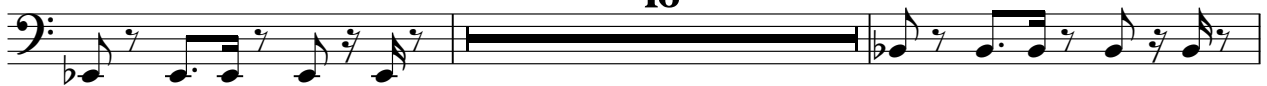

91

94

97

100

103

110

113

116

119

124

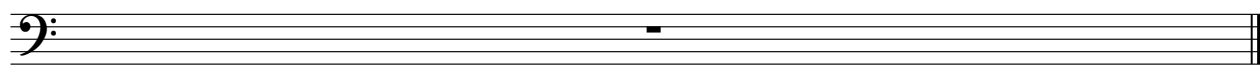

Harpichord

♩ = 154,000153

15

21

25

90

96

102

107

124

68

72

76

80

84

88

111

115

119

124

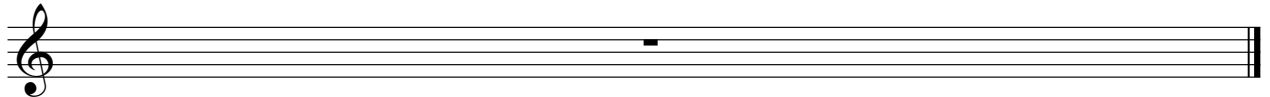

Celesta

♩ = 154,000153

25

30

16

50

56

62

68

74

80

V.S.

2

Celesta

86 

110 

116 

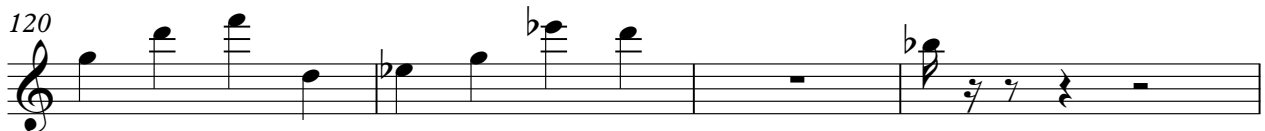
120 

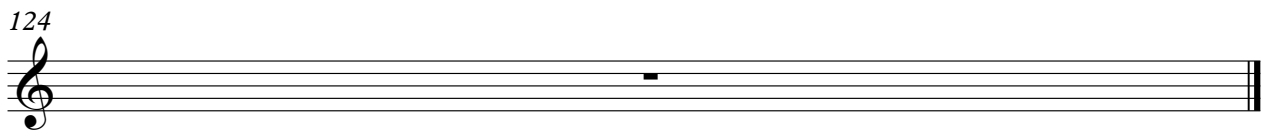
124 

Synth Strings

♩ = 154,000153

25

29

34

39

58

63

75

79

83

87

16

∞

V.S.

Solo

♩ = 154,000153

33

36

38

40

42

44

46

48

50

52

V.S.

54

56

59

63

66

68

70

72

72 20

94

96

98

100

102

104

106

108

110

112

114

116

V.S.

4

Solo

118

120

124
