

Marvin Gaye - Ain't No Mountain High Enough

♩ = 116,000313

SNARE DRUM

BASS DRUM

CLOSED H.H

SIDESTICK

ACOU BASS

A.PIANO 2

♩ = 116,000313

5

SNARE DRUM

BASS DRUM

CLOSED H.H

SIDESTICK

HIGH TOM

ACOU BASS

A.PIANO 2

7

SNARE DRUM

BASS DRUM

CLOSED H.H

SIDESTICK

HIGH TOM

ACOU BASS

A.PIANO 2

10

SNARE DRUM

BASS DRUM

CLOSED H.H

SIDESTICK

HIGH TOM

ACOU BASS

A.PIANO 2

12

SNARE DRUM

BASS DRUM

CLOSED H.H

SIDESTICK

ACOU BASS

SLOWSTRING

A.PIANO 2

A.PIANO 1

14

SNARE DRUM

BASS DRUM

CLOSED H.H

SIDESTICK

HIGHT TOM

ACOU BASS

SLOWSTRING

A.PIANO 2

A.PIANO 1

16

SNARE DRUM

BASS DRUM

CLOSED H.H

SIDESTICK

ACOU BASS

SLOWSTRING

A.PIANO 2

A.PIANO 1

18

SNARE DRUM

BASS DRUM

CLOSED H.H

OPEN HIHAT

LOW TOM

SIDESTICK

HIGH TOM

MID TOM

ACOU BASS

SLOWSTRING

A.PIANO 2

A.PIANO 1

20

SNARE DRUM

BASS DRUM

CRASH CYMB

CLOSED H.H

OPEN HIHAT

LOW TOM

HANDCLAP

ACOU BASS

SLOWSTRING

A.PIANO 1

22

SNARE DRUM

BASS DRUM

CLOSED H.H

OPEN HIHAT

LOW TOM

MID TOM

HANDCLAP

ACOU BASS

SLOWSTRING

A.PIANO 1

24

SNARE DRUM

BASS DRUM

CLOSED H.H

OPEN HIHAT

LOW TOM

MID TOM

HANDCLAP

ACOU BASS

SLOWSTRING

VIOLIN

A.PIANO 1

26

SNARE DRUM

BASS DRUM

CRASH CYMB

CLOSED H.H

LOW TOM

HIGH TOM

MID TOM

ACOU BASS

SLOWSTRING

VIOLIN

A.PIANO 1

28

SNARE DRUM

BASS DRUM

CRASH CYMB

CLOSED H.H

SIDESTICK

ACOU BASS

SLOWSTRING

VIOLIN

A.PIANO 2

A.PIANO 1

30

SNARE DRUM

BASS DRUM

CLOSED H.H

LOW TOM

SIDESTICK

MID TOM

ACOU BASS

SLOWSTRING

VIOLIN

A.PIANO 2

A.PIANO 1

32

SNARE DRUM

BASS DRUM

CLOSED H.H

SIDESTICK

ACOU BASS

SLOWSTRING

VIOLIN

A.PIANO 2

A.PIANO 1

34

SNARE DRUM

BASS DRUM

CLOSED H.H

OPEN HIHAT

LOW TOM

SIDESTICK

HIGH TOM

MID TOM

ACOU BASS

SLOWSTRING

VIOLIN

A.PIANO 2

A.PIANO 1

36

SNARE DRUM

BASS DRUM

CRASH CYMB

CLOSED H.H

OPEN HIHAT

LOW TOM

HANDCLAP

ACOU BASS

SLOWSTRING

A.PIANO 1

38

SNARE DRUM

BASS DRUM

CLOSED H.H

OPEN HIHAT

LOW TOM

MID TOM

HANDCLAP

ACOU BASS

SLOWSTRING

A.PIANO 1

40

SNARE DRUM

BASS DRUM

CLOSED H.H

OPEN HIHAT

LOW TOM

MID TOM

HANDCLAP

ACOU BASS

SLOWSTRING

VIOLIN

A.PIANO 1

42

SNARE DRUM

BASS DRUM

CRASH CYMB

CLOSED H.H

LOW TOM

HIGH TOM

MID TOM

ACOU BASS

SLOWSTRING

VIOLIN

A.PIANO 1

44

SNARE DRUM

BASS DRUM

CLOSED H.H

HIGH TOM

VIBRAPHONE

ACOU BASS

SLOWSTRING

A.PIANO 1

47

SNARE DRUM

BASS DRUM

CRASH CYMB

CLOSED H.H

LOW TOM

MID TOM

VIBRAPHONE

ACOU BASS

SLOWSTRING

VIOLIN

A.PIANO 1

50

SNARE DRUM

BASS DRUM

CLOSED H.H

LOW TOM

ACOU BASS

SLOWSTRING

VIOLIN

A.PIANO 2

A.PIANO 1

53

SNARE DRUM

BASS DRUM

CLOSED H.H

LOW TOM

ACOU BASS

SLOWSTRING

VIOLIN

A.PIANO 2

A.PIANO 1

55

SNARE DRUM

BASS DRUM

CRASH CYMB

CLOSED H.H

OPEN HIHAT

LOW TOM

HIGH TOM

MID TOM

ACOU BASS

SLOWSTRING

VIOLIN

A.PIANO 2

A.PIANO 1

57

SNARE DRUM

BASS DRUM

CLOSED H.H

LOW TOM

ACOU BASS

SLOWSTRING

VIOLIN

A.PIANO 2

A.PIANO 1

59

SNARE DRUM

BASS DRUM

CLOSED H.H

LOW TOM

ACOU BASS

SLOWSTRING

VIOLIN

A.PIANO 2

A.PIANO 1

61

SNARE DRUM

BASS DRUM

CLOSED H.H

LOW TOM

ACOU BASS

SLOWSTRING

VIOLIN

A.PIANO 2

A.PIANO 1

63

SNARE DRUM

BASS DRUM

CRASH CYMB

CLOSED H.H

OPEN HIHAT

LOW TOM

HIGH TOM

MID TOM

HANDCLAP

ACOU BASS

SLOWSTRING

VIOLIN

A.PIANO 2

A.PIANO 1

65

SNARE DRUM

BASS DRUM

CLOSED H.H

OPEN HIHAT

LOW TOM

HANDCLAP

ACOU BASS

SLOWSTRING

A.PIANO 1

67

SNARE DRUM

BASS DRUM

CLOSED H.H

OPEN HIHAT

LOW TOM

MID TOM

HANDCLAP

ACOU BASS

SLOWSTRING

A.PIANO 1

69

SNARE DRUM

BASS DRUM

CRASH CYMB

CLOSED H.H

OPEN HIHAT

LOW TOM

MID TOM

HANDCLAP

ACOU BASS

SLOWSTRING

VIOLIN

A.PIANO 1

71

SNARE DRUM

BASS DRUM

CRASH CYMB

CLOSED H.H

LOW TOM

HIGH TOM

MID TOM

HANDCLAP

ACOU BASS

SLOWSTRING

VIOLIN

A.PIANO 1

73

SNARE DRUM

BASS DRUM

CLOSED H.H

OPEN HIHAT

LOW TOM

HANDCLAP

ACOU BASS

SLOWSTRING

VIOLIN

A.PIANO 1

75

SNARE DRUM

BASS DRUM

CRASH CYMB

CLOSED H.H

OPEN HIHAT

LOW TOM

MID TOM

HANDCLAP

ACOU BASS

SLOWSTRING

VIOLIN

A.PIANO 1

77

SNARE DRUM

BASS DRUM

CLOSED H.H

OPEN HIHAT

LOW TOM

HANDCLAP

ACOU BASS

SLOWSTRING

VIOLIN

A.PIANO 1

79

SNARE DRUM

BASS DRUM

CRASH CYMB

CLOSED H.H

OPEN HIHAT

LOW TOM

HIGH TOM

MID TOM

HANDCLAP

ACOU BASS

SLOWSTRING

VIOLIN

A.PIANO 1

81

SNARE DRUM

BASS DRUM

CRASH CYMB

CLOSED H.H

OPEN HIHAT

LOW TOM

HANDCLAP

ACOU BASS

SLOWSTRING

VIOLIN

A.PIANO 1

83

SNARE DRUM

BASS DRUM

CLOSED H.H

OPEN HIHAT

LOW TOM

HANDCLAP

ACOU BASS

SLOWSTRING

VIOLIN

A.PIANO 1

85

SNARE DRUM

BASS DRUM

CRASH CYMB

CLOSED H.H

OPEN HIHAT

LOW TOM

MID TOM

HANDCLAP

ACOU BASS

SLOWSTRING

VIOLIN

A.PIANO 1

87

SNARE DRUM

BASS DRUM

LOW TOM

HIGH TOM

MID TOM

ACOU BASS

SLOWSTRING

VIOLIN

A.PIANO 1

SNARE DRUM

Marvin Gaye - Ain't No Mountain High Enough

♩ = 116,000313

2

9

15

21

26

32

38

43

47

53

V.S.

SNARE DRUM

59

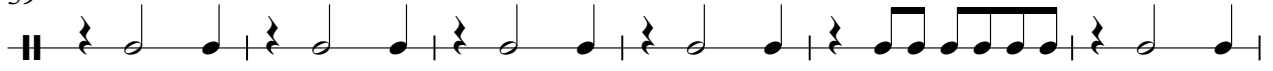

65

70

76

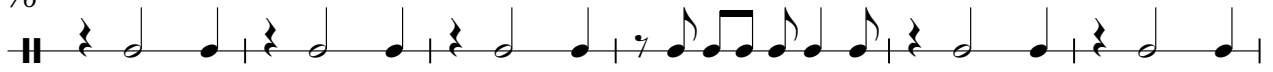

82

86

BASS DRUM

Marvin Gaye - Ain't No Mountain High Enough

♩ = 116,000313

2

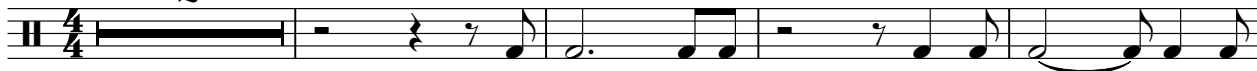

7

12

17

22

27

32

37

42

47

V.S.

2

BASS DRUM

52

57

61

66

71

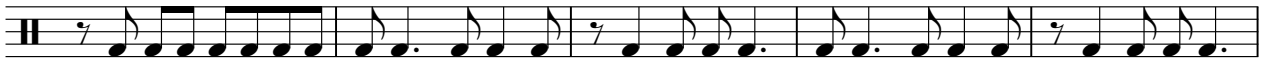

76

81

85

CRASH CYMB

Marvin Gaye - Ain't No Mountain High Enough

♩ = 116,000313

19

7 5 5 5 5 5 5 5

29

7 5 5 5 5 5 5 5

49

7 7 5 5 5 5 5 5

71

3 3 3 3 3 3 3 3 3 3

81

3 3 3 3 3 3 3 3 3 3

CLOSED H.H

Marvin Gaye - Ain't No Mountain High Enough

♩ = 116,000313

3

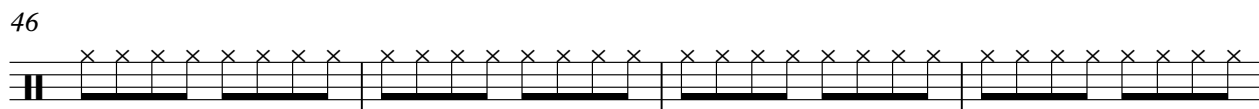
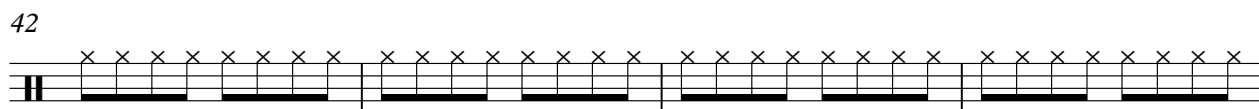
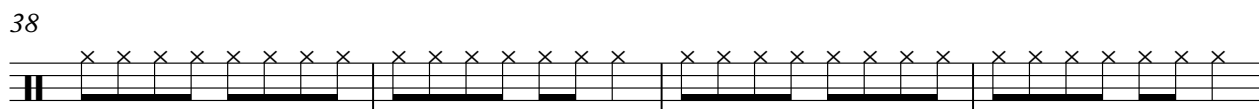
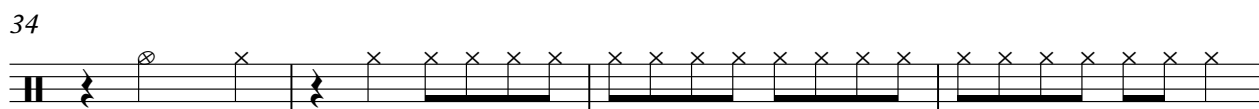
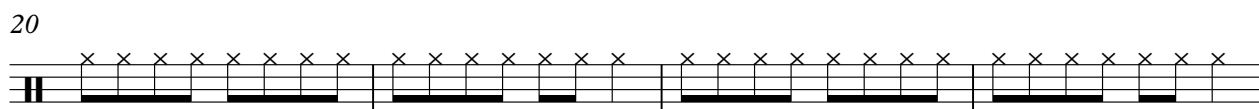
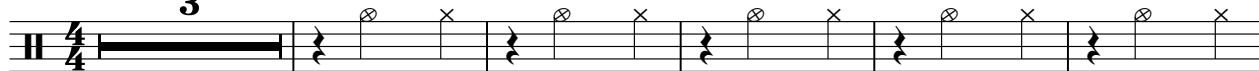

V.S.

2

CLOSED H.H

50

54

58

62

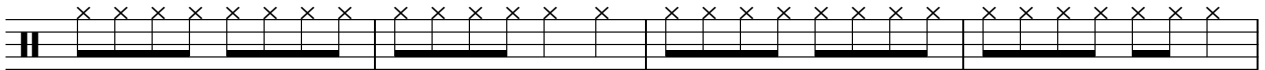

66

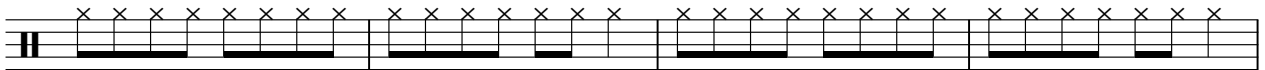

70

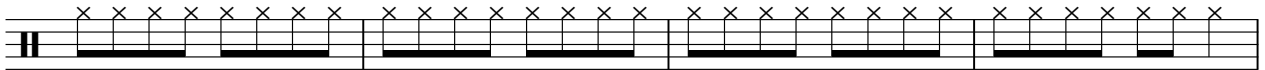

74

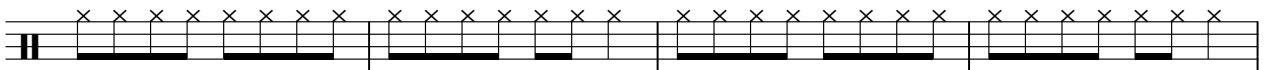

78

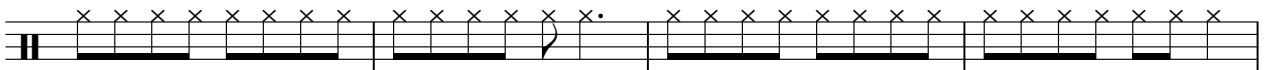

82

85

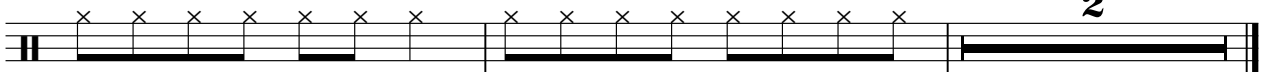

OPEN HIHAT

Marvin Gaye - Ain't No Mountain High Enough

♩ = 116,000313

18

24

38

56

68

77

82

LOW TOM

Marvin Gaye - Ain't No Mountain High Enough

♩ = 116,000313

18

23

31

39

47

53

59

65

71

77

V.S.

2

LOW TOM

83

SIDESTICK

Marvin Gaye - Ain't No Mountain High Enough

♩ = 116,000313

3

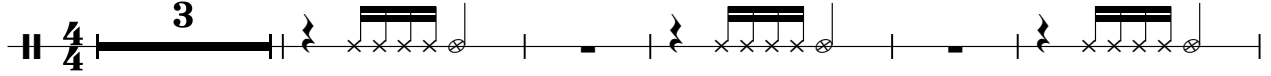

9

16

9

29

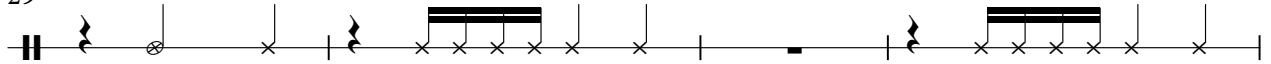

33

54

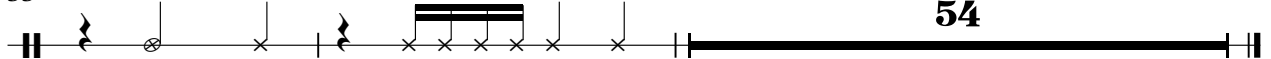

HIGHTOM

Marvin Gaye - Ain't No Mountain High Enough

♩ = 116,000313

5 2

11 2 2

19 7 7

36 7

46 8 7

63 7 7

79 7

♩ = 116,000313

18 3

25 2

31 2 3

40 3

48 7 7 3

67 3

75 3 5

85

HANDCLAP

Marvin Gaye - Ain't No Mountain High Enough

♩ = 116,000313

19

24

10

39

22

65

2

72

78

83

3

VIBRAPHONE

Marvin Gaye - Ain't No Mountain High Enough

♩ = 116,000313

45 41

Marvin Gaye - Ain't No Mountain High Enough

ACOU BASS

♩ = 116,000313

3

8

13

18

22

26

30

35

39

43

V.S.

ACOU BASS

47

51

55

60

65

69

73

77

81

85

SLOWSTRING

Marvin Gaye - Ain't No Mountain High Enough

♩ = 116,000313

11

17

23

28

32

37

42

47

2

54

58

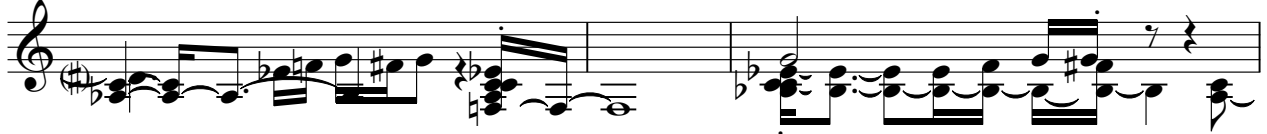

61

65

70

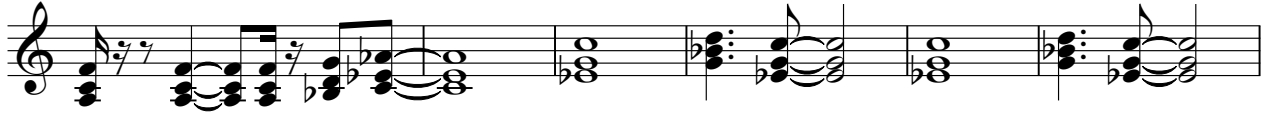

76

83

VIOLIN

Marvin Gaye - Ain't No Mountain High Enough

♩ = 116,000313

24

28

34

43

52

58

64

73

78

84

Marvin Gaye - Ain't No Mountain High Enough

A.PIANO 2

♩ = 116,000313

3

7

11

15

18

8

29

33

16

2

A.PIANO 2

52

56

60

63

25

Marvin Gaye - Ain't No Mountain High Enough

A.PIANO 1

♩ = 116,000313 **11**

15
19
22
25
28
34
37
40
43

V.S.

83

86
