

# Marvin Gaye - Mercy Mercy Me

♩ = 96,000000

DRUMS

JAZZ GTR

FRETLESS

GLOCKENSPL

A.PIANO 1

♩ = 96,000000

4

DRUMS

JAZZ GTR

FRETLESS

GLOCKENSPL

A.PIANO 1

6

TRUMPET

DRUMS

JAZZ GTR

FRETLESS

GLOCKENSPL

A.PIANO 1

8

TRUMPET

DRUMS

JAZZ GTR

FRETLESS

GLOCKENSPL

A.PIANO 1

10

TRUMPET

DRUMS

JAZZ GTR

FRETLESS

SYNBRASS 1

A.PIANO 1

12

DRUMS

JAZZ GTR

FRETLESS

SYNBRASS 1

GLOCKENSPL

A.PIANO 1

14

TRUMPET

DRUMS

JAZZ GTR

FRETLESS

GLOCKENSPL

A.PIANO 1

16

DRUMS

JAZZ GTR

FRETLESS

A.PIANO 1

18

DRUMS

JAZZ GTR

FRETLESS

STRINGS

A.PIANO 1

20

TRUMPET

DRUMS

JAZZ GTR

FRETLESS

STRINGS

A.PIANO 1

22

DRUMS

JAZZ GTR

FRETLESS

GLOCKENSPL

STRINGS

A.PIANO 1

24

DRUMS

JAZZ GTR

FRETLESS

GLOCKENSPL

STRINGS

A.PIANO 1

26

DRUMS

JAZZ GTR

FRETLESS

GLOCKENSPL

STRINGS

A.PIANO 1

28

DRUMS

JAZZ GTR

FRETLESS

GLOCKENSPL

STRINGS

A.PIANO 1

30

DRUMS

JAZZ GTR

FRETLESS

GLOCKENSPL

STRINGS

A.PIANO 1

32

DRUMS

JAZZ GTR

FRETLESS

GLOCKENSPL

STRINGS

A.PIANO 1

34

DRUMS

JAZZ GTR

FRETLESS

SYNBASS 2

GLOCKENSPL

STRINGS

A.PIANO 1

36

DRUMS

JAZZ GTR

FRETLESS

SYNBASS 2

SYNBASS 1

GLOCKENSPL

STRINGS

A.PIANO 1

38

DRUMS

JAZZ GTR

FRETLESS

SYNBASS 2

SYNBASS 1

GLOCKENSPL

STRINGS

A.PIANO 1

40

DRUMS

FRETLESS

A.PIANO 1

42

DRUMS

FRETLESS

A.PIANO 1

44

DRUMS

FRETLESS

A.PIANO 1

46

DRUMS

FRETLESS

A.PIANO 1

48

DRUMS

FRETLESS

A.PIANO 1

49

DRUMS

FRETLESS

A.PIANO 1

51

DRUMS

FRETLESS

SYNBASS 2

SYNBASS 1

A.PIANO 1

53

DRUMS

FRETLESS

SYNBASS 2

SYNBASS 1

A.PIANO 1

55

DRUMS

FRETLESS

SYNBRASS 2

SYNBRASS 1

A.PIANO 1

57

DRUMS

FRETLESS

A.PIANO 1

59

DRUMS

FRETLESS

SYNBRASS 2

SYNBRASS 1

A.PIANO 1

61

DRUMS

FRETLESS

SYNBRASS 2

SYNBRASS 1

A.PIANO 1

63

DRUMS

FRETLESS

SYNBRASS 2

SYNBRASS 1

STRINGS

A.PIANO 1

64

DRUMS

FRETLESS

GLOCKENSPL

STRINGS

A.PIANO 1

66

DRUMS

FRETLESS

GLOCKENSPL

STRINGS

A.PIANO 1

68

DRUMS

FRETLESS

GLOCKENSPL

STRINGS

A.PIANO 1

69

DRUMS

FRETLESS

GLOCKENSPL

STRINGS

A.PIANO 1

70

DRUMS

FRETLESS

GLOCKENSPL

STRINGS

A.PIANO 1

71

DRUMS

FRETLESS

GLOCKENSPL

STRINGS

A.PIANO 1

73

DRUMS

FRETLESS

GLOCKENSPL

STRINGS

A.PIANO 1

75

TRUMPET

DRUMS

JAZZ GTR

FRETLESS

SYNBASS 1

GLOCKENSPL

STRINGS

A.PIANO 1

Musical score for multiple instruments. The score is arranged vertically with the following parts from top to bottom:

- TRUMPET**: Treble clef, mostly rests.
- JAZZ GTR**: Treble clef, sparse notes.
- FRETLESS**: Bass clef, rhythmic eighth and sixteenth notes.
- SYNBRASS 2**: Treble clef, complex rhythmic patterns with many beamed notes.
- SYNBRASS 1**: Treble clef, mostly rests.
- GLOCKENSPL**: Treble clef, notes with long horizontal lines indicating sustained sounds.
- STRINGS**: Bass clef, notes with long horizontal lines indicating sustained sounds.
- A.PIANO 1**: Treble clef, sparse notes.

79

DRUMS

JAZZ GTR

FRETLESS

GLOCKENSPL

STRINGS

A.PIANO 1

81

DRUMS

JAZZ GTR

FRETLESS

STRINGS

A.PIANO 1

83

DRUMS

JAZZ GTR

FRETLESS

GLOCKENSPL

STRINGS

A.PIANO 1

85

DRUMS

JAZZ GTR

FRETLESS

GLOCKENSPL

STRINGS

A.PIANO 1

87

DRUMS

JAZZ GTR

FRETLESS

GLOCKENSPL

STRINGS

A.PIANO 1

89

DRUMS

JAZZ GTR

FRETLESS

GLOCKENSPL

STRINGS

A.PIANO 1

91

DRUMS

JAZZ GTR

FRETLESS

GLOCKENSPL

STRINGS

A.PIANO 1

93

DRUMS

JAZZ GTR

FRETLESS

A.PIANO 1

95

Musical score for multiple instruments:

97

TRUMPET

DRUMS

JAZZ GTR

FRETLESS

SYNBRASS 2

SYNBRASS 1

GLOCKENSPL

STRINGS

A.PIANO 1

101

DRUMS

TRUMPET

Marvin Gaye - Mercy Mercy Me

♩ = 96,000000

6

9

14

22

77

96

2

4

53

17

10

# Marvin Gaye - Mercy Mercy Me

## DRUMS

♩ = 96,000000

2

5

7

9

11

13

15

17

19

21

V.S.

DRUMS

23

25

27

29

31

33

35

37

39

41

DRUMS

43

45

47

49

51

53

55

57

59

61

V.S.

DRUMS

63

65

67

69

71

73

75

77

79

81

DRUMS

83

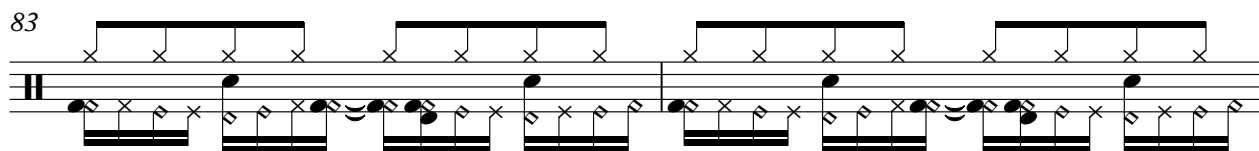

85

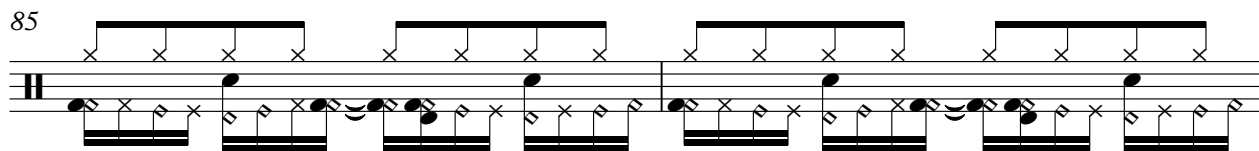

87

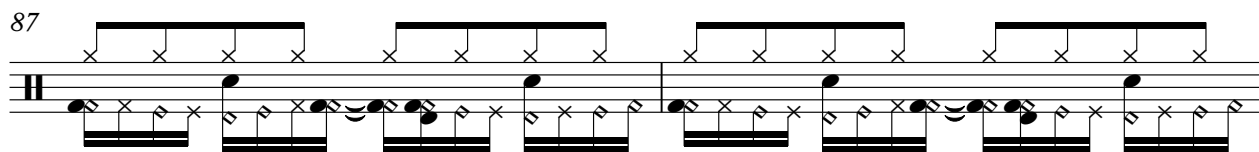

89

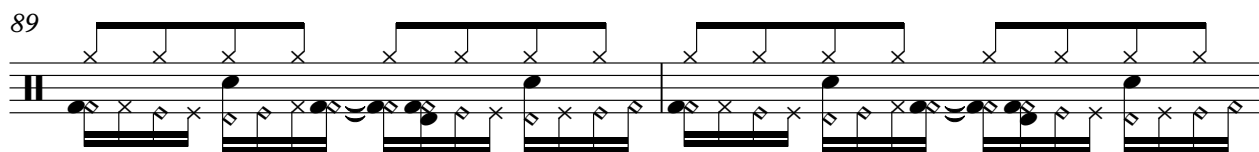

91

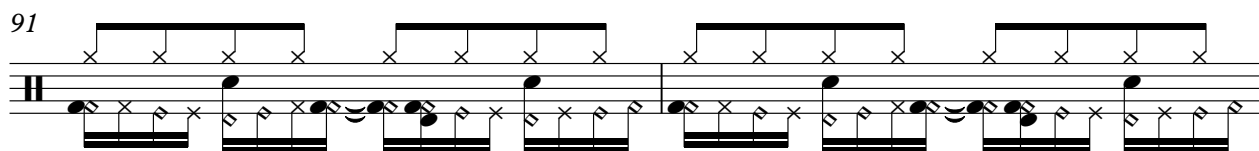

93

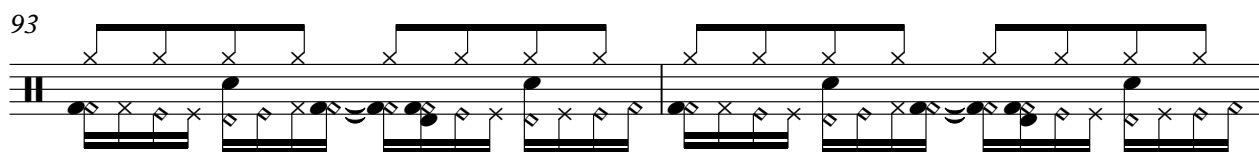

95

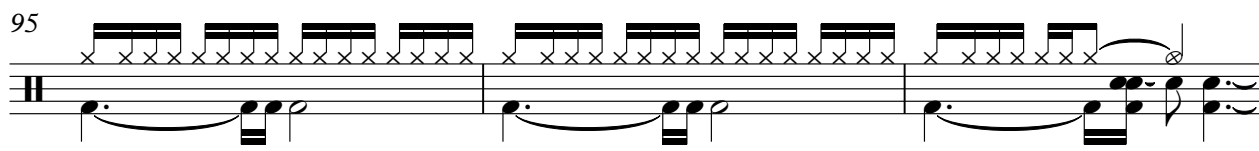

98

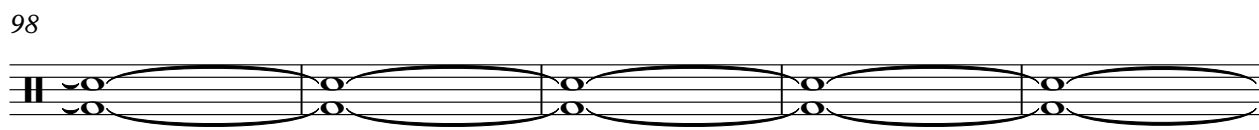

103

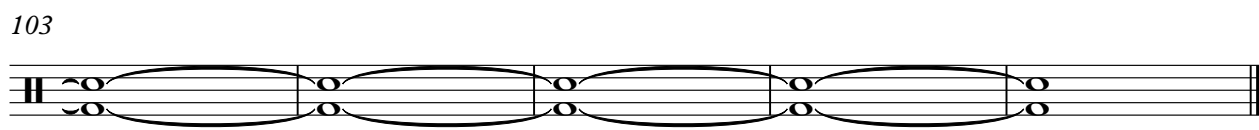

♩ = 96,000000

2

5

7

9

11

13

15

17

19

21

23

25

27

29

31

33

37

79

81

83

85

87

89

91

93

95

Marvin Gaye - Mercy Mercy Me

FRETLESS

♩ = 96,000000

2

5

8

11

14

17

20

23

26

29

V.S.

2

FRETLESS

32

35

39

43

48

53

58

62

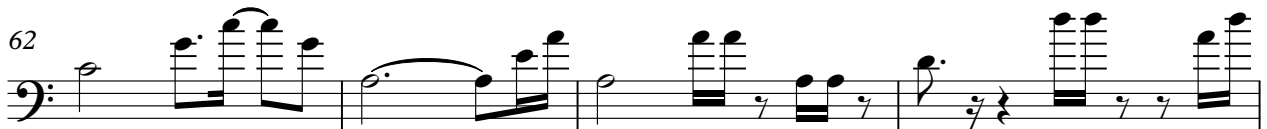

66

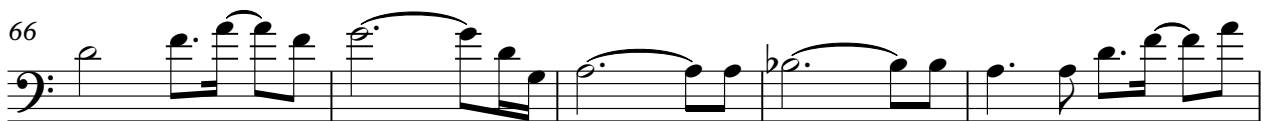

71

76

79

82

85

88

91

94

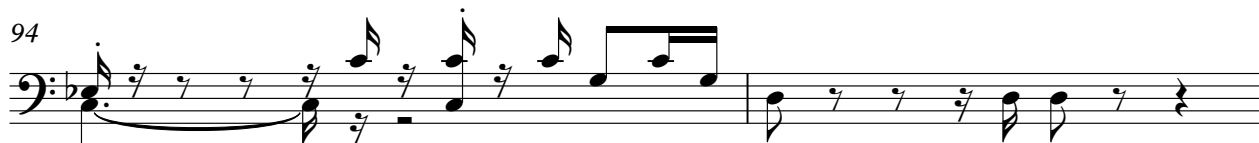

96

10

♩ = 96,000000

34

37

13

54

3

63

13

79

18

10

SYNBRASS 1

Marvin Gaye - Mercy Mercy Me

$\text{♩} = 96,000000$

9 23

36 13

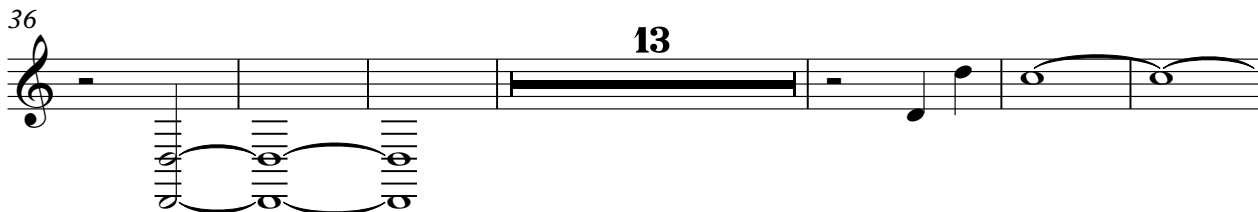

36 13

55 3

55 3

64 12 18

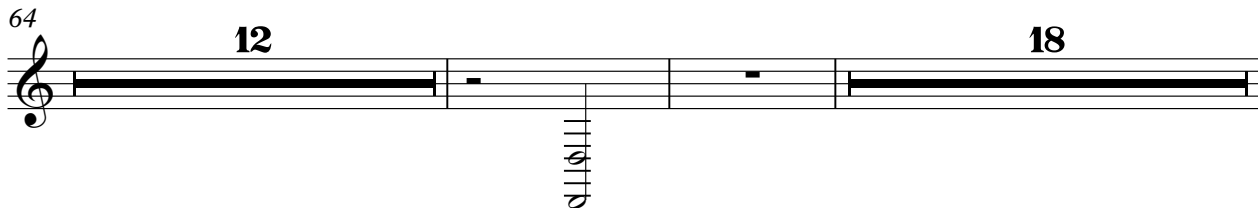

64 12 18

96 10

96 10

♩ = 96,000000

7

13

24

31

38

68

75

84

89

2

# GLOCKENSPL

95

10

Marvin Gaye - Mercy Mercy Me

STRINGS

♩ = 96,000000

17

24

32

3

37

24

66

70

2

79

86

93

3

10

Marvin Gaye - Mercy Mercy Me

A.PIANO 1

♩ = 96,000000

2

9

16

22

29

36

40

42

44

46

V.S.

48

50

52

54

56

58

60

62

64

66

68

70

72

74

80

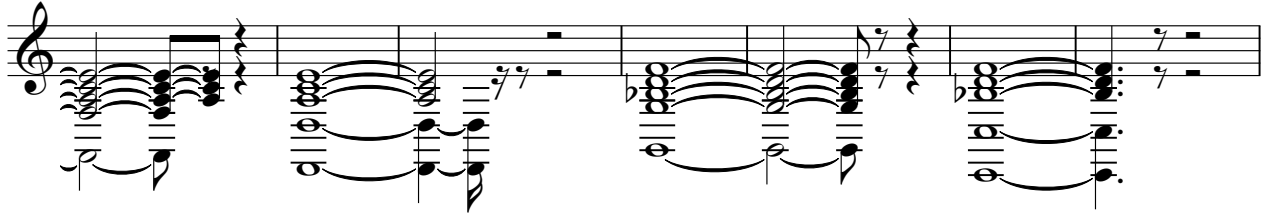

87

94

