

Marvin Gaye - Sexual Healing 1

♩ = 91,000092

MELODY

DRUMS

MUTED GTR

JAZZ GTR

CLEAN GTR

CLEAN GTR

E.PIANO 1

SYN BASS 2

SYN STR 1

ATMOSPHERE

VOICE OOHS

VOICE OOHS

VOICE OOHS

♩ = 91,000092

4

MELODY

DRUMS

6

MELODY

DRUMS

MUTED GTR

JAZZ GTR

CLEAN GTR

CLEAN GTR

E.PIANO 1

SYN BASS 2

VOICE OOHS

7

MELODY

DRUMS

MUTED GTR

JAZZ GTR

CLEAN GTR

CLEAN GTR

E.PIANO 1

SYN BASS 2

VOICE OOHS

VOICE OOHS

8

DRUMS

MUTED GTR

JAZZ GTR

CLEAN GTR

CLEAN GTR

E.PIANO 1

SYN BASS 2

VOICE OOHS

VOICE OOHS

9

MELODY

DRUMS

MUTED GTR

JAZZ GTR

CLEAN GTR

CLEAN GTR

E.PIANO 1

SYN BASS 2

10

MELODY

DRUMS

MUTED GTR

JAZZ GTR

CLEAN GTR

CLEAN GTR

E.PIANO 1

SYN BASS 2

VOICE OOHS

VOICE OOHS

11

MELODY

DRUMS

MUTED GTR

JAZZ GTR

CLEAN GTR

CLEAN GTR

E.PIANO 1

SYN BASS 2

VOICE OOHS

VOICE OOHS

Detailed description of the musical score: The score is for 11 measures. The MELODY part is in treble clef with a key signature of one flat (Bb). It features a sequence of eighth and quarter notes with some rests. The DRUMS part is in a standard drum notation with a snare drum and a bass drum. The MUTED GTR and JAZZ GTR parts are in treble clef and feature a rhythmic pattern of eighth notes with a key signature of one flat. The CLEAN GTR parts are in treble clef and feature block chords with a key signature of one flat. The E.PIANO 1 part is in bass clef and features block chords with a key signature of one flat. The SYN BASS 2 part is in bass clef and features a sequence of eighth and quarter notes with a key signature of one flat. The two VOICE OOHS parts are in treble clef and feature a sequence of eighth and quarter notes with a key signature of one flat.

12

MELODY

DRUMS

MUTED GTR

JAZZ GTR

CLEAN GTR

CLEAN GTR

E.PIANO 1

SYN BASS 2

VOICE OOHS

VOICE OOHS

13

MELODY

DRUMS

MUTED GTR

JAZZ GTR

CLEAN GTR

CLEAN GTR

E.PIANO 1

SYN BASS 2

VOICE OOHS

VOICE OOHS

14

MELODY

DRUMS

MUTED GTR

JAZZ GTR

CLEAN GTR

CLEAN GTR

E.PIANO 1

SYN BASS 2

VOICE OOHS

VOICE OOHS

15

MELODY

DRUMS

MUTED GTR

JAZZ GTR

CLEAN GTR

CLEAN GTR

E.PIANO 1

SYN BASS 2

VOICE OOHS

VOICE OOHS

16

MELODY

DRUMS

MUTED GTR

JAZZ GTR

CLEAN GTR

CLEAN GTR

E.PIANO 1

SYN BASS 2

VOICE OOHS

VOICE OOHS

Detailed description of the musical score: The score is for measures 16, 17, and 18. The MELODY part starts with a dotted quarter note, followed by two eighth notes, and then a quarter note. The DRUMS part features a consistent rhythmic pattern of eighth notes. The MUTED GTR and JAZZ GTR parts play a similar eighth-note pattern. The CLEAN GTR parts play chords, with the upper part playing a series of chords and the lower part playing a bass line. The E.PIANO 1 part plays chords, the SYN BASS 2 part plays a bass line, and the two VOICE OOHS parts play chords.

17

MELODY

DRUMS

MUTED GTR

JAZZ GTR

CLEAN GTR

CLEAN GTR

E.PIANO 1

SYN BASS 2

VOICE OOHS

VOICE OOHS

18

MELODY

DRUMS

MUTED GTR

JAZZ GTR

CLEAN GTR

CLEAN GTR

E.PIANO 1

SYN BASS 2

ATMOSPHERE

19

- MELODY**: Treble clef, quarter notes with slurs and accents.
- DRUMS**: Drum set notation with snare, hi-hat, and bass drum patterns.
- MUTED GTR**: Treble clef, eighth notes with slurs and accents.
- JAZZ GTR**: Treble clef, eighth notes with slurs and accents.
- CLEAN GTR**: Treble clef, chords with slurs and accents.
- CLEAN GTR**: Treble clef, chords with slurs and accents.
- E.PIANO 1**: Bass clef, chords with slurs and accents.
- SYN BASS 2**: Bass clef, eighth notes with slurs and accents.
- ATMOSPHERE**: Treble clef, quarter notes with slurs and accents.
- VOICE OOHS**: Treble clef, quarter notes with slurs and accents.

20

MELODY

DRUMS

MUTED GTR

JAZZ GTR

CLEAN GTR

CLEAN GTR

E.PIANO 1

SYN BASS 2

ATMOSPHERE

VOICE OOHS

21

MELODY

DRUMS

MUTED GTR

JAZZ GTR

CLEAN GTR

CLEAN GTR

E.PIANO 1

SYN BASS 2

ATMOSPHERE

VOICE OOHS

22

MELODY

DRUMS

MUTED GTR

JAZZ GTR

CLEAN GTR

CLEAN GTR

E.PIANO 1

SYN BASS 2

ATMOSPHERE

23

24

MELODY

DRUMS

MUTED GTR

JAZZ GTR

CLEAN GTR

CLEAN GTR

E.PIANO 1

SYN BASS 2

ATMOSPHERE

25

MELODY

DRUMS

MUTED GTR

JAZZ GTR

CLEAN GTR

CLEAN GTR

E.PIANO 1

SYN BASS 2

ATMOSPHERE

26

MELODY

DRUMS

MUTED GTR

JAZZ GTR

CLEAN GTR

CLEAN GTR

E.PIANO 1

SYN BASS 2

ATMOSPHERE

VOICE OOHS

27

28

MELODY

DRUMS

MUTED GTR

JAZZ GTR

CLEAN GTR

CLEAN GTR

E.PIANO 1

SYN BASS 2

VOICE OOHS

29

MELODY

DRUMS

MUTED GTR

JAZZ GTR

CLEAN GTR

CLEAN GTR

E.PIANO 1

SYN BASS 2

SYN STR 1

ATMOSPHERE

VOICE OOHS

30

MELODY

DRUMS

MUTED GTR

JAZZ GTR

CLEAN GTR

CLEAN GTR

E.PIANO 1

SYN BASS 2

SYN STR 1

VOICE OOHS

31

MELODY

DRUMS

MUTED GTR

JAZZ GTR

CLEAN GTR

CLEAN GTR

E.PIANO 1

SYN BASS 2

SYN STR 1

32

MELODY

DRUMS

MUTED GTR

JAZZ GTR

CLEAN GTR

CLEAN GTR

E.PIANO 1

SYN BASS 2

SYN STR 1

33

MELODY

DRUMS

MUTED GTR

JAZZ GTR

CLEAN GTR

CLEAN GTR

E.PIANO 1

SYN BASS 2

SYN STR 1

34

MELODY

DRUMS

MUTED GTR

JAZZ GTR

CLEAN GTR

CLEAN GTR

E.PIANO 1

SYN BASS 2

SYN STR 1

35

MELODY

DRUMS

MUTED GTR

JAZZ GTR

CLEAN GTR

CLEAN GTR

E.PIANO 1

SYN BASS 2

SYN STR 1

36

MELODY

DRUMS

MUTED GTR

JAZZ GTR

CLEAN GTR

CLEAN GTR

E.PIANO 1

SYN BASS 2

SYN STR 1

37

MELODY

DRUMS

MUTED GTR

JAZZ GTR

CLEAN GTR

CLEAN GTR

E.PIANO 1

SYN BASS 2

SYN STR 1

38

MELODY

DRUMS

MUTED GTR

JAZZ GTR

CLEAN GTR

CLEAN GTR

E.PIANO 1

SYN BASS 2

SYN STR 1

39

MELODY

DRUMS

MUTED GTR

JAZZ GTR

CLEAN GTR

CLEAN GTR

E.PIANO 1

SYN BASS 2

SYN STR 1

40

MELODY

DRUMS

MUTED GTR

JAZZ GTR

CLEAN GTR

CLEAN GTR

E.PIANO 1

SYN BASS 2

SYN STR 1

41

MELODY

DRUMS

MUTED GTR

JAZZ GTR

CLEAN GTR

CLEAN GTR

E.PIANO 1

SYN BASS 2

SYN STR 1

Detailed description of the musical score: The score is for measures 41-44. The MELODY part is in treble clef with a key signature of one flat (Bb). It starts with a quarter rest, followed by a quarter note G4 with a sharp sign, a quarter rest, a quarter note F4 with a flat sign, and a half note G4 with a flat sign. The DRUMS part shows a complex rhythmic pattern with various note values and rests. The MUTED GTR and JAZZ GTR parts are in treble clef and feature chords and single notes, with a key signature of one flat. The CLEAN GTR parts are in treble clef and feature chords and single notes, with a key signature of one flat. The E.PIANO 1 part is in bass clef and features chords and single notes, with a key signature of one flat. The SYN BASS 2 part is in bass clef and features a melodic line with a key signature of one flat. The SYN STR 1 part is in treble clef and features chords and single notes, with a key signature of one flat.

42

MELODY

DRUMS

MUTED GTR

JAZZ GTR

CLEAN GTR

CLEAN GTR

E.PIANO 1

SYN BASS 2

SYN STR 1

43

MELODY

DRUMS

MUTED GTR

JAZZ GTR

CLEAN GTR

CLEAN GTR

E.PIANO 1

SYN BASS 2

SYN STR 1

44

MELODY

DRUMS

MUTED GTR

JAZZ GTR

CLEAN GTR

CLEAN GTR

E.PIANO 1

SYN BASS 2

SYN STR 1

Detailed description of the musical score: The score is for measures 44-47. The MELODY part (treble clef) starts with eighth notes: G4, A4, B4, C5, followed by a half note D5, then eighth notes: C5, B4, A4, G4. The DRUMS part (drum clef) has a consistent pattern: a quarter note on the snare, a quarter note on the bass drum, and eighth notes on the hi-hat. The MUTED GTR part (treble clef) has a rhythmic pattern of eighth notes with stems only. The JAZZ GTR part (treble clef) has a similar rhythmic pattern with some notes. The CLEAN GTR part (treble clef) has block chords: F4-A4-C5, G4-B4-D5, and F4-A4-C5. The second CLEAN GTR part (treble clef) has a similar pattern with stems only. The E.PIANO 1 part (bass clef) has block chords: F4-A4-C5, G4-B4-D5, and F4-A4-C5. The SYN BASS 2 part (bass clef) has a simple bass line: G2, A2, B2, C3, D3, E3. The SYN STR 1 part (treble clef) has block chords: F4-A4-C5, G4-B4-D5, and F4-A4-C5.

45

MELODY

DRUMS

MUTED GTR

JAZZ GTR

CLEAN GTR

CLEAN GTR

E.PIANO 1

SYN BASS 2

SYN STR 1

46

MELODY

DRUMS

CLEAN GTR

CLEAN GTR

E.PIANO 1

SYN BASS 2

VOICE OOHS

47

MUSICAL SCORE FOR MELODY, DRUMS, MUTED GTR, JAZZ GTR, CLEAN GTR, CLEAN GTR, E.PIANO 1, SYN BASS 2, and VOICE OOHS.

48

MELODY

DRUMS

CLEAN GTR

CLEAN GTR

E.PIANO 1

SYN BASS 2

ATMOSPHERE

VOICE OOHS

49

MELODY

DRUMS

MUTED GTR

JAZZ GTR

CLEAN GTR

CLEAN GTR

E.PIANO 1

SYN BASS 2

ATMOSPHERE

VOICE OOHS

50

MELODY

DRUMS

MUTED GTR

JAZZ GTR

CLEAN GTR

CLEAN GTR

E.PIANO 1

SYN BASS 2

ATMOSPHERE

VOICE OOHS

VOICE OOHS

51

MUSICAL SCORE FOR MELODY, DRUMS, MUTED GTR, JAZZ GTR, CLEAN GTR, E.PIANO 1, SYN BASS 2, VOICE OOHS.

52

MELODY

DRUMS

MUTED GTR

JAZZ GTR

CLEAN GTR

CLEAN GTR

E.PIANO 1

SYN BASS 2

VOICE OOHS

VOICE OOHS

53

MELODY

DRUMS

MUTED GTR

JAZZ GTR

CLEAN GTR

CLEAN GTR

E.PIANO 1

SYN BASS 2

VOICE OOHS

VOICE OOHS

54

MELODY

DRUMS

MUTED GTR

JAZZ GTR

CLEAN GTR

CLEAN GTR

E.PIANO 1

SYN BASS 2

VOICE OOHS

VOICE OOHS

55

MELODY

DRUMS

MUTED GTR

JAZZ GTR

CLEAN GTR

CLEAN GTR

E.PIANO 1

SYN BASS 2

VOICE OOHS

VOICE OOHS

56

MELODY

DRUMS

MUTED GTR

JAZZ GTR

CLEAN GTR

CLEAN GTR

E.PIANO 1

SYN BASS 2

VOICE OOHS

VOICE OOHS

57

MELODY

DRUMS

MUTED GTR

JAZZ GTR

CLEAN GTR

CLEAN GTR

E.PIANO 1

SYN BASS 2

VOICE OOHS

VOICE OOHS

58

MELODY

DRUMS

MUTED GTR

JAZZ GTR

CLEAN GTR

CLEAN GTR

E.PIANO 1

SYN BASS 2

ATMOSPHERE

59

MELODY

DRUMS

MUTED GTR

JAZZ GTR

CLEAN GTR

CLEAN GTR

E.PIANO 1

SYN BASS 2

ATMOSPHERE

VOICE OOHS

60

MELODY

DRUMS

MUTED GTR

JAZZ GTR

CLEAN GTR

CLEAN GTR

E.PIANO 1

SYN BASS 2

ATMOSPHERE

VOICE OOHS

61

MELODY

DRUMS

MUTED GTR

JAZZ GTR

CLEAN GTR

CLEAN GTR

E.PIANO 1

SYN BASS 2

ATMOSPHERE

VOICE OOHS

62

MELODY

DRUMS

MUTED GTR

JAZZ GTR

CLEAN GTR

CLEAN GTR

E.PIANO 1

SYN BASS 2

ATMOSPHERE

VOICE OOHS

63

MELODY

DRUMS

MUTED GTR

JAZZ GTR

CLEAN GTR

CLEAN GTR

E.PIANO 1

SYN BASS 2

ATMOSPHERE

VOICE OOHS

64

MELODY

DRUMS

MUTED GTR

JAZZ GTR

CLEAN GTR

CLEAN GTR

E.PIANO 1

SYN BASS 2

ATMOSPHERE

VOICE OOHS

65

MELODY

DRUMS

MUTED GTR

JAZZ GTR

CLEAN GTR

CLEAN GTR

E.PIANO 1

SYN BASS 2

ATMOSPHERE

VOICE OOHS

66

MELODY

DRUMS

MUTED GTR

JAZZ GTR

CLEAN GTR

CLEAN GTR

E.PIANO 1

SYN BASS 2

ATMOSPHERE

VOICE OOHS

67

MELODY

DRUMS

MUTED GTR

JAZZ GTR

CLEAN GTR

CLEAN GTR

E.PIANO 1

SYN BASS 2

ATMOSPHERE

VOICE OOHS

68

MELODY

DRUMS

MUTED GTR

JAZZ GTR

CLEAN GTR

CLEAN GTR

E.PIANO 1

SYN BASS 2

VOICE OOHS

69

MELODY

DRUMS

MUTED GTR

JAZZ GTR

CLEAN GTR

CLEAN GTR

E.PIANO 1

SYN BASS 2

ATMOSPHERE

VOICE OOHS

Detailed description of the musical score: The score is for a multi-instrumental piece. It begins at measure 69. The MELODY part is in treble clef with a key signature of one flat (Bb). It features a sequence of eighth and sixteenth notes, including a Bb. The DRUMS part is in a 4/4 time signature, showing a complex pattern of eighth and sixteenth notes with 'x' marks indicating specific drum sounds. The MUTED GTR and JAZZ GTR parts are in treble clef and play a similar melodic line to the MELODY. The CLEAN GTR parts feature block chords in treble clef, with the second staff having some rhythmic movement. The E.PIANO 1 part is in bass clef and plays sustained chords. The SYN BASS 2 part is in bass clef and has a simple bass line with a sharp sign (#) and a flat sign (b). The ATMOSPHERE part is empty. The VOICE OOHS part is in treble clef and has a simple vocal line.

70

MELODY

DRUMS

MUTED GTR

JAZZ GTR

CLEAN GTR

CLEAN GTR

E.PIANO 1

SYN BASS 2

SYN STR 1

VOICE OOHS

71

MELODY

DRUMS

MUTED GTR

JAZZ GTR

CLEAN GTR

CLEAN GTR

E.PIANO 1

SYN BASS 2

SYN STR 1

72

MELODY

DRUMS

MUTED GTR

JAZZ GTR

CLEAN GTR

CLEAN GTR

E.PIANO 1

SYN BASS 2

SYN STR 1

73

MELODY

DRUMS

MUTED GTR

JAZZ GTR

CLEAN GTR

CLEAN GTR

E.PIANO 1

SYN BASS 2

SYN STR 1

VOICE OOHS

74

MELODY

DRUMS

MUTED GTR

JAZZ GTR

CLEAN GTR

CLEAN GTR

E.PIANO 1

SYN BASS 2

SYN STR 1

VOICE OOHS

75

MELODY

DRUMS

MUTED GTR

JAZZ GTR

CLEAN GTR

CLEAN GTR

E.PIANO 1

SYN BASS 2

SYN STR 1

76

MELODY

DRUMS

MUTED GTR

JAZZ GTR

CLEAN GTR

CLEAN GTR

E.PIANO 1

SYN BASS 2

SYN STR 1

77

MELODY

DRUMS

MUTED GTR

JAZZ GTR

CLEAN GTR

CLEAN GTR

E.PIANO 1

SYN BASS 2

SYN STR 1

78

MELODY

DRUMS

MUTED GTR

JAZZ GTR

CLEAN GTR

CLEAN GTR

E.PIANO 1

SYN BASS 2

SYN STR 1

79

MELODY

DRUMS

MUTED GTR

JAZZ GTR

CLEAN GTR

CLEAN GTR

E.PIANO 1

SYN BASS 2

SYN STR 1

80

MELODY

DRUMS

MUTED GTR

JAZZ GTR

CLEAN GTR

CLEAN GTR

E.PIANO 1

SYN BASS 2

SYN STR 1

81

82

DRUMS

CLEAN GTR

CLEAN GTR

E.PIANO 1

SYN BASS 2

VOICE OOHS

83

84

MELODY

DRUMS

CLEAN GTR

CLEAN GTR

E.PIANO 1

SYN BASS 2

VOICE OOHS

85

MELODY

DRUMS

MUTED GTR

JAZZ GTR

CLEAN GTR

CLEAN GTR

E.PIANO 1

SYN BASS 2

VOICE OOHS

86

MELODY

DRUMS

MUTED GTR

JAZZ GTR

CLEAN GTR

CLEAN GTR

E.PIANO 1

SYN BASS 2

ATMOSPHERE

VOICE OOHS

87

MELODY

DRUMS

MUTED GTR

JAZZ GTR

CLEAN GTR

CLEAN GTR

E.PIANO 1

SYN BASS 2

ATMOSPHERE

VOICE OOHS

88

MELODY

DRUMS

MUTED GTR

JAZZ GTR

CLEAN GTR

CLEAN GTR

E.PIANO 1

SYN BASS 2

ATMOSPHERE

VOICE OOHS

89

MELODY

DRUMS

MUTED GTR

JAZZ GTR

CLEAN GTR

CLEAN GTR

E.PIANO 1

SYN BASS 2

ATMOSPHERE

VOICE OOHS

90

MELODY

DRUMS

MUTED GTR

JAZZ GTR

CLEAN GTR

CLEAN GTR

E.PIANO 1

SYN BASS 2

ATMOSPHERE

VOICE OOHS

91

MELODY

DRUMS

MUTED GTR

JAZZ GTR

CLEAN GTR

CLEAN GTR

E.PIANO 1

SYN BASS 2

ATMOSPHERE

VOICE OOHS

92

MELODY

DRUMS

MUTED GTR

JAZZ GTR

CLEAN GTR

CLEAN GTR

E.PIANO 1

SYN BASS 2

ATMOSPHERE

VOICE OOHS

93

94

MELODY

DRUMS

MUTED GTR

JAZZ GTR

CLEAN GTR

CLEAN GTR

E.PIANO 1

SYN BASS 2

ATMOSPHERE

VOICE OOHS

95

MELODY

DRUMS

MUTED GTR

JAZZ GTR

CLEAN GTR

CLEAN GTR

E.PIANO 1

SYN BASS 2

ATMOSPHERE

VOICE OOHS

96

MELODY

DRUMS

MUTED GTR

JAZZ GTR

CLEAN GTR

CLEAN GTR

E.PIANO 1

SYN BASS 2

ATMOSPHERE

VOICE OOHS

97

DRUMS

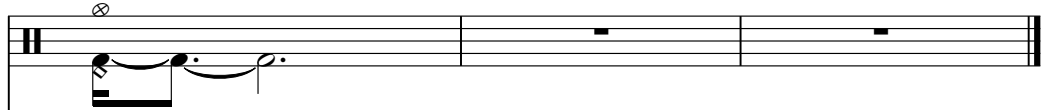

E.PIANO 1

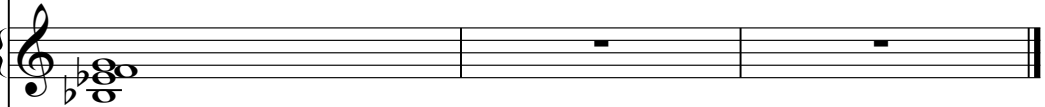

E.PIANO 1 staff notation in treble clef with a key signature of one flat. The first measure contains a chord of four notes (F, A, C, E) with stems pointing down. The second and third measures contain rests.

SYN BASS 2

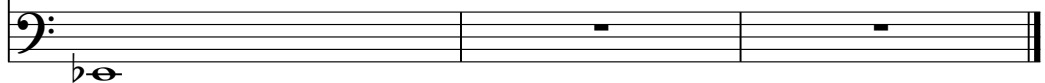

SYN BASS 2 staff notation in bass clef with a key signature of one flat. The first measure contains a chord of two notes (F, C) with stems pointing down. The second and third measures contain rests.

Marvin Gaye - Sexual Healing 1

MELODY

♩ = 91,000092

V.S.

MELODY

MELODY

69

72

75

78

81

86

89

92

94

Marvin Gaye - Sexual Healing 1

DRUMS

♩ = 91,000092

1

5

7

9

11

13

15

17

19

21

V.S.

DRUMS

23

25

27

29

31

33

35

37

39

41

DRUMS

43

45

47

49

51

53

55

57

59

61

V.S.

DRUMS

DRUMS

83

85

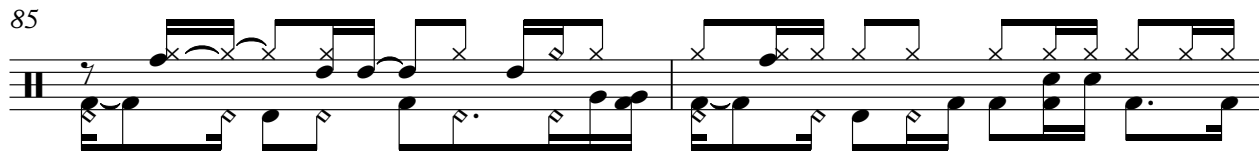

87

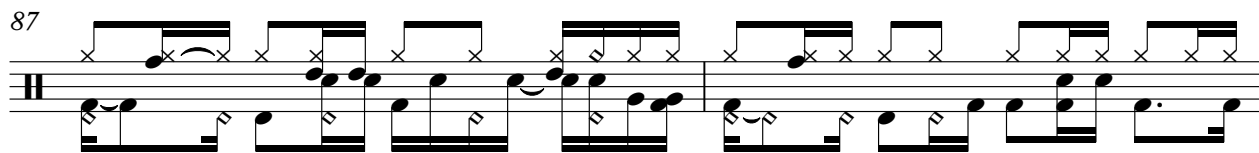

89

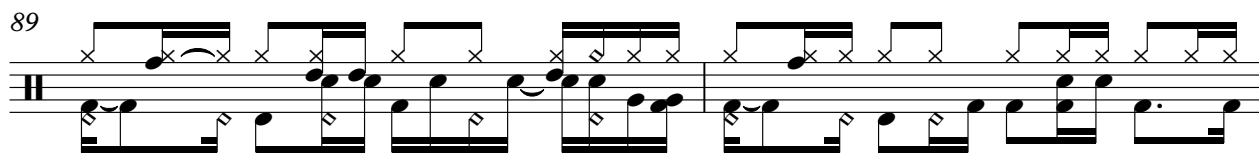

91

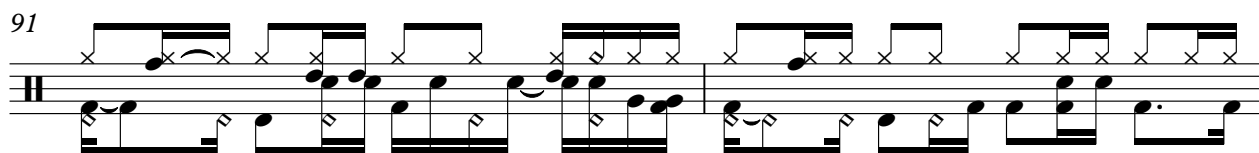

93

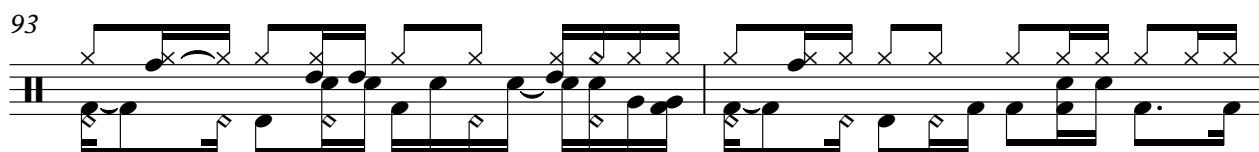

95

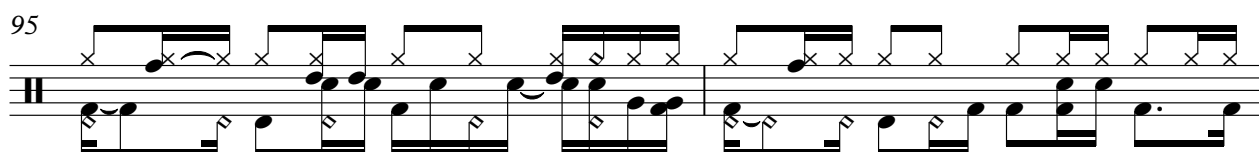

97

Marvin Gaye - Sexual Healing 1

MUTED GTR

♩ = 91,000092

4

8

11

14

16

18

20

23

25

28

V.S.

60

63

66

69

72

75

78

81

85

88

91

94

96

♩ = 91,000092

4

8

11

14

16

18

20

23

25

28

JAZZ GTR

31

34

37

40

43

46

51

54

56

58

60

63

66

69

72

75

78

81

Marvin Gaye - Sexual Healing 1

CLEAN GTR

♩ = 91,000092

4

8

11

14

17

20

23

26

29

34

V.S.

38

42

46

49

52

55

58

61

64

67

Marvin Gaye - Sexual Healing 1

CLEAN GTR

♩ = 91,000092

4

9

13

17

21

25

29

33

37

41

V.S.

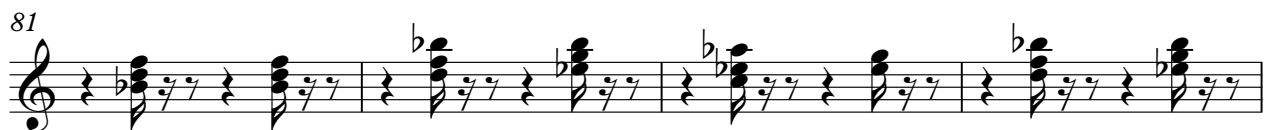
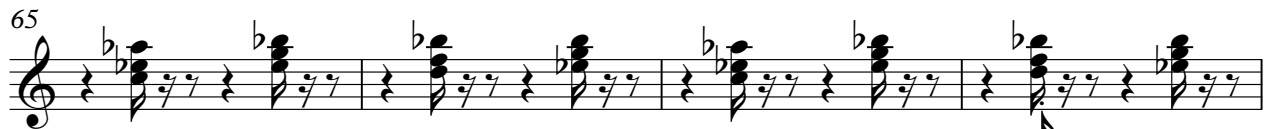
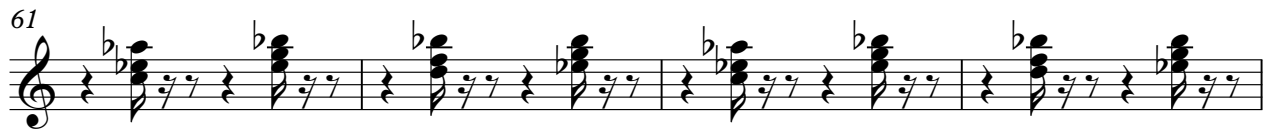
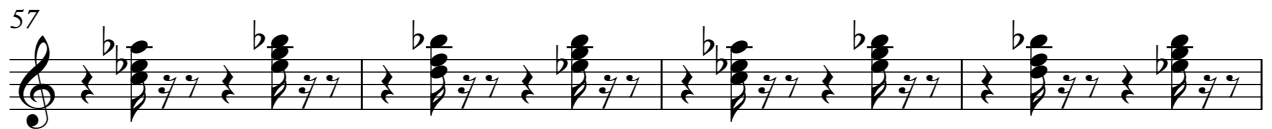
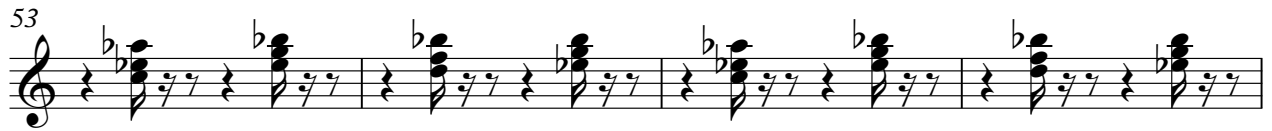
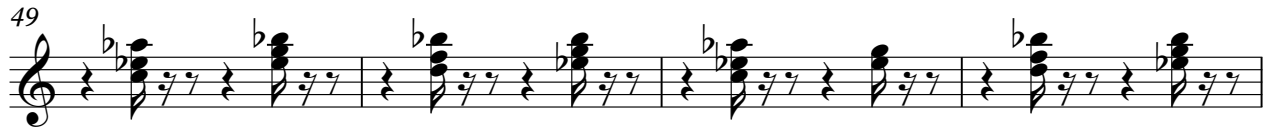

85

89

93

96

E.PIANO 1

Marvin Gaye - Sexual Healing 1

♩ = 91,000092

4

4

9

14

19

24

29

V.S.

34

40

45

50

55

60

65

69

74

80

85

90

95

Marvin Gaye - Sexual Healing 1

SYN BASS 2

$\text{♩} = 91,000092$

V.S.

46

50

55

59

63

67

71

75

79

83

87

91

95

♩ = 91,000092

27

33

39

45

24

73

78

19

ATMOSPHERE

Marvin Gaye - Sexual Healing 1

♩ = 91,000092

16

21

26

19

50

7

61

66

17

88

92

4

Marvin Gaye - Sexual Healing 1

VOICE OOHS

♩ = 91,000092

4

8 10

21 4 3

28 15

46

49 9

61 3

65 3

68 2

73 7

82

87

92

95

VOICE OOHS

Marvin Gaye - Sexual Healing 1

♩ = 91,000092

8

13

18

32

53

56

43

VOICE OOHS

Marvin Gaye - Sexual Healing 1

♩ = 91,000092

5

11

16

32

52

56

43