

Marvin Gaye - Sexual Healing 2

♩ = 200,000000 ♩ = 96,000000  
0267SEXH

Alto Saxophone

Percussion

Jazz Guitar

Electric Guitar

Electric Guitar

Kora

5-string Electric Bass

Pad 3 (Polysynth)

Pad 7 (Halo)

♩ = 200,000000 ♩ = 96,000000

FX 5 (Brightness)

5

Alto Sax.  
Perc.  
J. Gtr.  
E. Gtr.  
E. Gtr.  
E. Bass  
Pad 3  
FX 5

8

Alto Sax.  
Perc.  
J. Gtr.  
E. Gtr.  
E. Gtr.  
E. Bass  
Pad 3  
FX 5

11

Alto Sax.  
Perc.  
J. Gtr.  
E. Gtr.  
E. Gtr.  
E. Bass  
Pad 3  
FX 5

13

Alto Sax.  
Perc.  
J. Gtr.  
E. Gtr.  
E. Gtr.  
E. Bass  
Pad 3  
FX 5

16

Alto Sax.

Perc.

J. Gtr.

E. Gtr.

E. Gtr.

Kora

E. Bass

Pad 3

FX 5

18

Alto Sax.

Perc.

J. Gtr.

E. Gtr.

E. Gtr.

E. Bass

Pad 3

Pad 7

20

Alto Sax.  
Perc.  
J. Gtr.  
E. Gtr.  
E. Gtr.  
E. Bass  
Pad 3  
Pad 7

22

Alto Sax.  
Perc.  
J. Gtr.  
E. Gtr.  
E. Gtr.  
E. Bass  
Pad 3  
Pad 7

25

Alto Sax.  
Perc.  
J. Gtr.  
E. Gtr.  
E. Gtr.  
E. Bass  
Pad 3  
Pad 7

27

Alto Sax.  
Perc.  
J. Gtr.  
E. Gtr.  
E. Gtr.  
E. Bass  
Pad 3  
Pad 7

29

Alto Sax.  
Perc.  
J. Gtr.  
E. Gtr.  
E. Gtr.  
Kora  
E. Bass  
Pad 3

31

Alto Sax.  
Perc.  
E. Gtr.  
E. Gtr.  
Kora  
E. Bass  
Pad 3

33

Alto Sax.  
Perc.  
E. Gtr.  
E. Gtr.  
Kora  
E. Bass  
Pad 3

35

Alto Sax.  
Perc.  
E. Gtr.  
E. Gtr.  
Kora  
E. Bass  
Pad 3

37

Alto Sax.  
Perc.  
E. Gtr.  
E. Gtr.  
Kora  
E. Bass  
Pad 3

39

Alto Sax.  
Perc.  
E. Gtr.  
E. Gtr.  
Kora  
E. Bass  
Pad 3

41

Alto Sax.  
Perc.  
E. Gtr.  
E. Gtr.  
Kora  
E. Bass  
Pad 3

43

Alto Sax.  
Perc.  
E. Gtr.  
E. Gtr.  
Kora  
E. Bass  
Pad 3

45

Alto Sax.  
Perc.  
J. Gtr.  
E. Gtr.  
E. Gtr.  
Kora  
E. Bass  
Pad 3

48

Alto Sax.  
Perc.  
J. Gtr.  
E. Gtr.  
E. Gtr.  
E. Bass  
Pad 3  
Pad 7  
FX 5

51

Alto Sax.  
Perc.  
J. Gtr.  
E. Gtr.  
E. Gtr.  
E. Bass  
Pad 3  
FX 5

53

Alto Sax.  
Perc.  
J. Gtr.  
E. Gtr.  
E. Gtr.  
E. Bass  
Pad 3  
FX 5

55

57

- Perc.**: Rhythmic accompaniment on a snare drum, indicated by 'x' marks above the staff and corresponding note heads below.

59

Alto Sax.  
Perc.  
J. Gtr.  
E. Gtr.  
E. Gtr.  
E. Bass  
Pad 3  
Pad 7

61

Alto Sax.  
Perc.  
J. Gtr.  
E. Gtr.  
E. Gtr.  
E. Bass  
Pad 3  
Pad 7

64

Alto Sax.  
Perc.  
J. Gtr.  
E. Gtr.  
E. Gtr.  
E. Bass  
Pad 3  
Pad 7

66

Alto Sax.  
Perc.  
J. Gtr.  
E. Gtr.  
E. Gtr.  
E. Bass  
Pad 3  
Pad 7

69

Alto Sax.  
Perc.  
J. Gtr.  
E. Gtr.  
E. Gtr.  
Kora  
E. Bass  
Pad 3

71

Alto Sax.  
Perc.  
E. Gtr.  
E. Gtr.  
Kora  
E. Bass  
Pad 3

73

Alto Sax.  
Perc.  
E. Gtr.  
E. Gtr.  
Kora  
E. Bass  
Pad 3

75

Alto Sax.  
Perc.  
E. Gtr.  
E. Gtr.  
Kora  
E. Bass  
Pad 3

77

Alto Sax.  
Perc.  
E. Gtr.  
E. Gtr.  
Kora  
E. Bass  
Pad 3

79

Alto Sax.  
Perc.  
E. Gtr.  
E. Gtr.  
Kora  
E. Bass  
Pad 3

81

Alto Sax.  
Perc.  
J. Gtr.  
E. Gtr.  
E. Gtr.  
Kora  
E. Bass  
Pad 3

84

Alto Sax.  
Perc.  
J. Gtr.  
E. Gtr.  
E. Gtr.  
E. Bass  
Pad 3  
Pad 7  
FX 5

87

Alto Sax.  
Perc.  
J. Gtr.  
E. Gtr.  
E. Gtr.  
E. Bass  
Pad 3  
FX 5

90

Alto Sax.  
Perc.  
J. Gtr.  
E. Gtr.  
E. Gtr.  
E. Bass  
Pad 3  
FX 5

92

Alto Sax.  
Perc.  
J. Gtr.  
E. Gtr.  
E. Gtr.  
E. Bass  
Pad 3  
FX 5

94

Alto Sax.  
Perc.  
J. Gtr.  
E. Gtr.  
E. Gtr.  
E. Bass  
Pad 3  
FX 5

97

Alto Sax.

Perc.

J. Gtr.

E. Gtr.

E. Gtr.

E. Bass

Pad 3

FX 5

100

Perc.

J. Gtr.

E. Gtr.

E. Gtr.

E. Bass

Pad 3

FX 5

$\text{♩} = 57,000084$

$\text{♩} = 57,000084$

Marvin Gaye - Sexual Healing 2

Alto Saxophone

♩ = 200,000000 ♩ = 96,000000  
0267SEXH

V.S.

75

78

81

86

91

94

97

♩ = 57,000084

# Marvin Gaye - Sexual Healing 2

## Percussion

♩ = 200,000000 ♪ = 96,000000

V.S.

Percussion

43

45

48

51

53

55

57

59

61

63

V.S.

Percussion

87

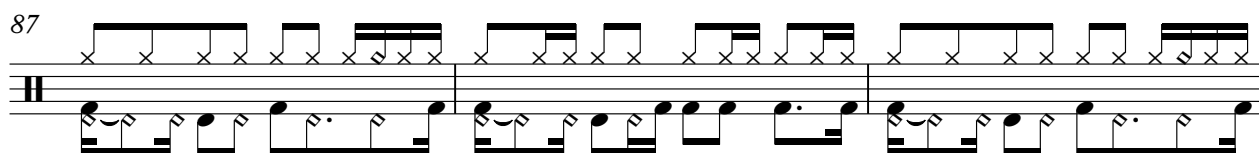

90

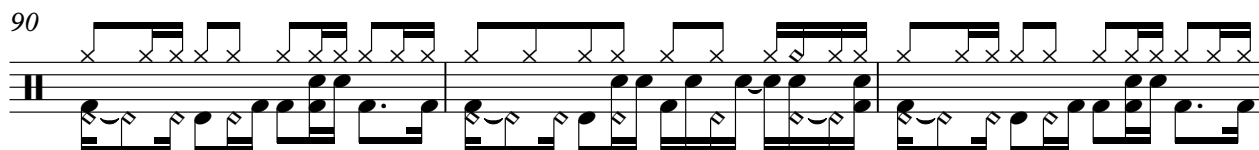

93

95

97

99

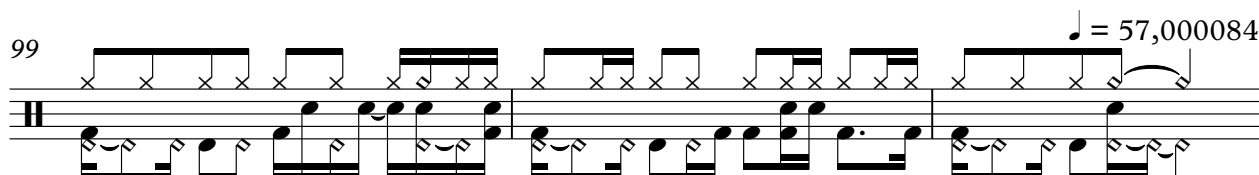

102

2

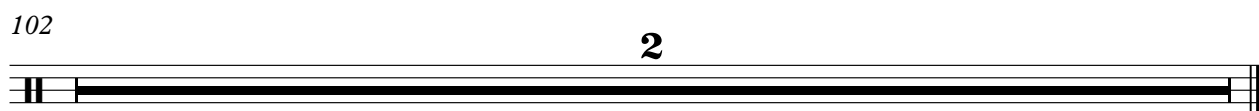

♩ = 200,000000 ♩ = 96,000000

7

10

13

16

19

22

25

27

29

17

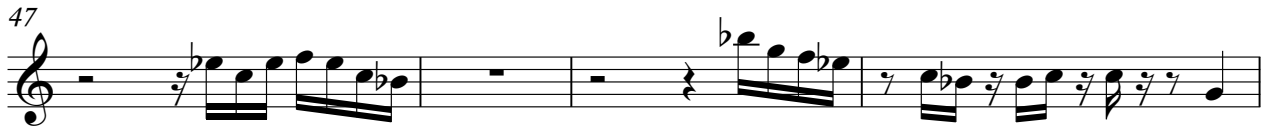

47

51

54

57

60

63

66

69

**13**

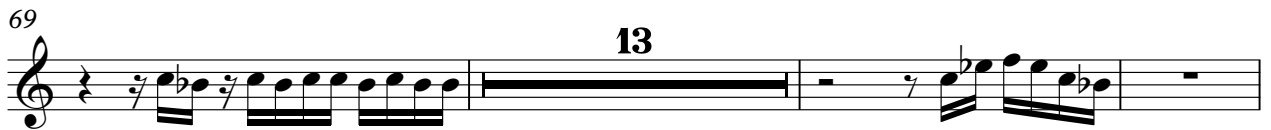

85

90

93

96

99

♩ = 57,000084

102

2

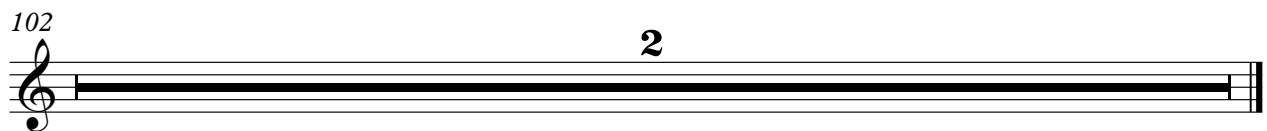

# Marvin Gaye - Sexual Healing 2

Electric Guitar

♩ = 200,000000 ♩ = 96,000000

7

10

13

16

19

22

25

28

31

V.S.

34

37

40

43

46

49

52

55

58

61

V.S.

94

97

99

♩ = 57,000084

102

2

Electric Guitar

Marvin Gaye - Sexual Healing 2

♩ = 200,000000 ♭ = 96,000000

8

12

16

20

24

28

32

36

40

V.S.

84

88

92

96

99

102

2

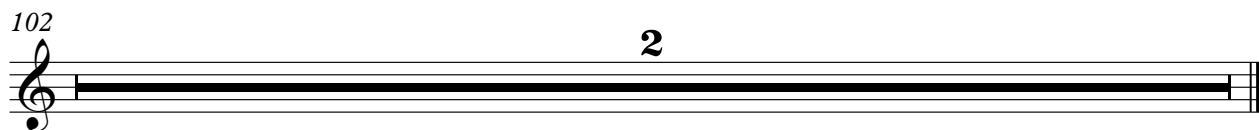

♩ = 200,000000 ♪ = 96,000000

12

18

12

33

37

40

43

46

11

12

71

2

Kora

75

79

82

19

$\text{♩} = 57,000084$

2

# Marvin Gaye - Sexual Healing 2

5-string Electric Bass

♩ = 200,000000 ♪ = 96,000000

V.S.

50

55

60

65

70

74

78

82

87

92

5-string Electric Bass

3

97

♩ = 57,000084

102

2

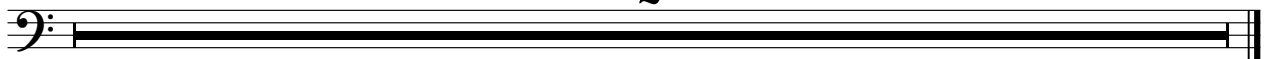

Pad 3 (Polysynth)

Marvin Gaye - Sexual Healing 2

♩ = 200,000000 ♩ = 96,000000

8

13

18

23

28

33

38

43

48

V.S.

102

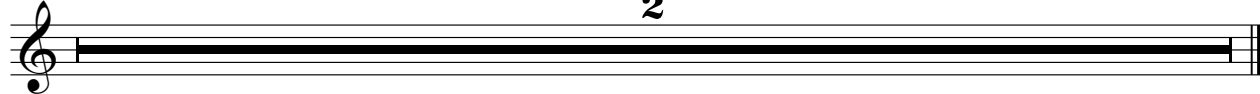

♩ = 200,000000 ♭ = 96,000000

13

20

25

20

49

8

61

67

15

85

15

♩ = 57,000084

2

♩ = 200,000000 = 96,000000

2

10

15

32

51

56

28

88

93

98

♩ = 57,000084

102

2