

Marvin Gaye - Sexual Healing

♩ = 93,999985

tk4
tk10
tk6
tk7
tk8
tk9
tk2
tk11
tk13
tk5
tk12
tk3

♩ = 93,999985

5

tk4
tk10
tk6
tk7
tk8
tk2
tk3

8

tk4

tk10

tk6

tk7

tk8

tk2

tk13

tk3

11

tk4

tk10

tk6

tk7

tk8

tk2

tk13

tk3

14

tk4
tk10
tk6
tk7
tk8
tk9
tk2
tk13
tk3

17

tk4
tk10
tk6
tk7
tk8
tk2
tk12
tk3

20

tk4
tk10
tk6
tk7
tk8
tk9
tk2
tk12
tk3

23

tk4
tk10
tk6
tk7
tk8
tk9
tk2
tk3

26

tk4

tk10

tk6

tk7

tk8

tk9

tk2

tk12

tk3

29

tk4

tk10

tk6

tk7

tk8

tk2

tk11

tk5

tk12

tk3

32

tk4
tk10
tk6
tk7
tk8
tk2
tk11
tk5
tk3

35

tk4
tk10
tk6
tk7
tk8
tk9
tk2
tk11
tk5
tk3

38

tk4
tk10
tk6
tk7
tk8
tk9
tk2
tk11
tk5
tk3

41

tk4
tk10
tk6
tk7
tk8
tk9
tk2
tk11
tk5
tk3

44

tk4

tk10

tk6

tk7

tk8

tk9

tk2

tk11

tk5

tk3

47

tk4

tk10

tk6

tk7

tk8

tk9

tk2

tk13

tk3

50

tk4

tk10

tk6

tk7

tk8

tk2

tk13

tk3

53

tk4

tk10

tk6

tk7

tk8

tk2

tk13

tk3

56

tk4

tk10

tk6

tk7

tk8

tk9

tk2

tk13

tk12

tk3

59

tk4

tk10

tk6

tk7

tk8

tk9

tk2

tk12

tk3

62

tk4

tk10

tk6

tk7

tk8

tk9

tk2

tk3

65

tk4

tk10

tk6

tk7

tk8

tk9

tk2

tk3

68

tk4

tk10

tk6

tk7

tk8

tk2

tk11

tk5

tk12

tk3

71

tk4

tk10

tk6

tk7

tk8

tk2

tk11

tk5

tk3

74

tk4
tk10
tk6
tk7
tk8
tk2
tk11
tk5
tk3

77

tk4
tk10
tk6
tk7
tk8
tk9
tk2
tk11
tk5
tk3

80

tk4
tk10
tk6
tk7
tk8
tk9
tk2
tk11
tk13
tk5
tk3

This section of the score covers measures 80, 81, and 82. It features a complex arrangement of ten tracks. Track 4 (tk4) is the lead melody in the treble clef. Track 10 (tk10) is a high-speed, rhythmic accompaniment in the alto clef. Track 6 (tk6) is a melodic line in the bass clef. Tracks 7 (tk7), 8 (tk8), and 9 (tk9) are chordal accompaniment in the treble clef. Track 2 (tk2) is the bass line in the bass clef. Tracks 11 (tk11), 13 (tk13), 5 (tk5), and 3 (tk3) provide additional harmonic support in the treble clef. A double bar line is present at the end of measure 82.

83

tk4
tk10
tk6
tk7
tk8
tk9
tk2
tk13
tk12
tk3

This section of the score covers measures 83, 84, and 85. It continues the arrangement from the previous section. Track 4 (tk4) continues the lead melody. Track 10 (tk10) maintains its high-speed accompaniment. Track 6 (tk6) continues its melodic line. Tracks 7 (tk7), 8 (tk8), and 9 (tk9) continue their chordal accompaniment. Track 2 (tk2) continues the bass line. Tracks 13 (tk13), 12 (tk12), and 3 (tk3) provide additional harmonic support in the treble clef.

86

tk4
tk10
tk6
tk7
tk8
tk9
tk2
tk13
tk12
tk3

This section of the musical score covers measures 86, 87, and 88. It features ten staves: tk4 (top), tk10, tk6, tk7, tk8, tk9, tk2, tk13, tk12, and tk3 (bottom). tk4 and tk10 play a rhythmic melody with eighth notes and rests. tk6 and tk7 play a similar rhythmic pattern with chords. tk8 and tk9 have rests, with tk9 having a single note in measure 87. tk2 plays a bass line with eighth notes and rests. tk13, tk12, and tk3 play chords and arpeggiated patterns.

89

tk4
tk10
tk6
tk7
tk8
tk9
tk2
tk13
tk12
tk3

This section of the musical score covers measures 89, 90, and 91. It features the same ten staves as the previous section. tk4 and tk10 continue their rhythmic melody. tk6 and tk7 continue their rhythmic pattern with chords. tk8 and tk9 have rests, with tk9 having a single note in measure 90. tk2 continues its bass line. tk13, tk12, and tk3 continue their chordal and arpeggiated patterns.

92

tk4

tk10

tk6

tk7

tk8

tk9

tk2

tk13

tk3

95

tk4

tk10

tk6

tk7

tk8

tk9

tk2

tk13

tk12

tk3

98

tk4

tk10

tk6

tk7

tk8

tk9

tk2

tk13

tk12

tk3

101

tk4

tk10

tk6

tk7

tk8

tk9

tk2

tk13

tk12

tk3

103

♩ = 91,99998509548,4906419009600000 ♩ = 77,999977

tk4

tk10

tk6

tk7

tk8

tk2

tk11

tk5

tk12

tk3

♩ = 91,99998509548,4906419009600000 ♩ = 77,999977

♩ = 93,999985

4

9

14

18

23

27

31

34

37

41

87

A single musical staff in treble clef, key signature of one sharp (F#). It begins with a whole rest, followed by a series of eighth notes and sixteenth notes, including some beamed pairs and ties. The melody is intricate and ends with a quarter note.

91

A single musical staff in treble clef, key signature of one sharp (F#). It begins with an eighth rest, followed by a series of eighth notes and sixteenth notes, including some beamed pairs and ties. The melody continues with similar rhythmic patterns.

95

A single musical staff in treble clef, key signature of one sharp (F#). It begins with an eighth rest, followed by a series of eighth notes and sixteenth notes, including some beamed pairs and ties. The melody continues with similar rhythmic patterns.

100

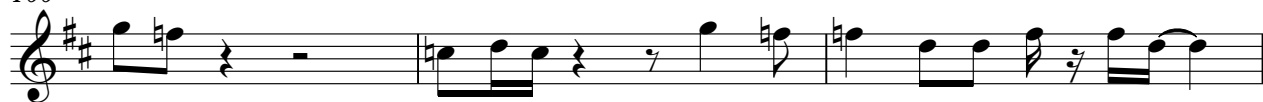

A single musical staff in treble clef, key signature of one sharp (F#). It begins with an eighth rest, followed by a series of eighth notes and sixteenth notes, including some beamed pairs and ties. The melody continues with similar rhythmic patterns.

103

A single musical staff in treble clef, key signature of one sharp (F#). It begins with an eighth rest, followed by a series of eighth notes and sixteenth notes, including some beamed pairs and ties. The melody continues with similar rhythmic patterns.

♩ = 0 1, 88988906026, 88, 889900

Marvin Gaye - Sexual Healing

tk10

♩ = 93,999985

4

7

10

13

16

19

22

25

28

V.S.

31

34

37

40

43

46

49

52

55

58

61

64

67

70

73

76

79

82

85

88

V.S.

91

94

97

100

103

♩ = 91, 99, 98, 96, 98, 7, 5, 0, 6, 0, 9, 977

Marvin Gaye - Sexual Healing

tk6

♩ = 93,999985

4

7

10

13

15

17

20

22

24

27

V.S.

29

32

34

37

40

42

44

47

50

53

V.S.

78

81

84

87

90

93

96

98

100

103

♩ = 95, 99, 98, 95, 88, 90, 97

Marvin Gaye - Sexual Healing

tk7

♩ = 93,999985

V.S.

33

35

38

40

44

47

50

53

56

59

62

65

68

71

73

75

77

79

82

85

88

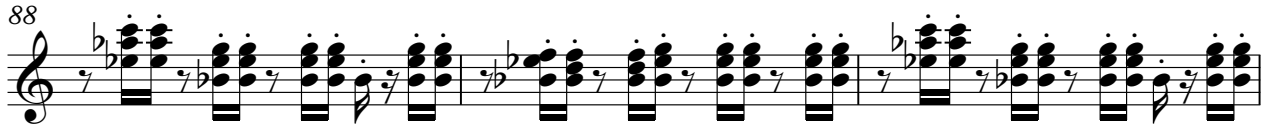

91

94

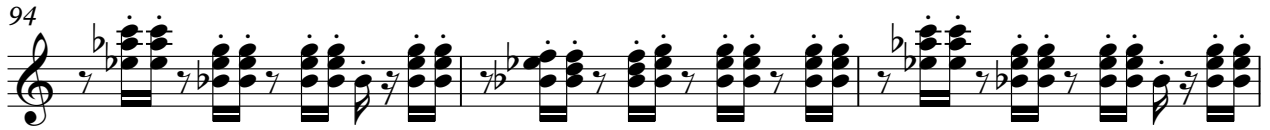

97

100

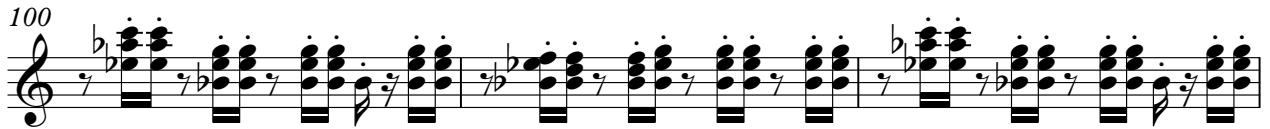

103

103

$\text{e} \cdot \text{1} \cdot \text{2} \cdot \text{3} \cdot \text{4} \cdot \text{5} \cdot \text{6} \cdot \text{7} \cdot \text{7}$

Marvin Gaye - Sexual Healing

♩ = 93,999985

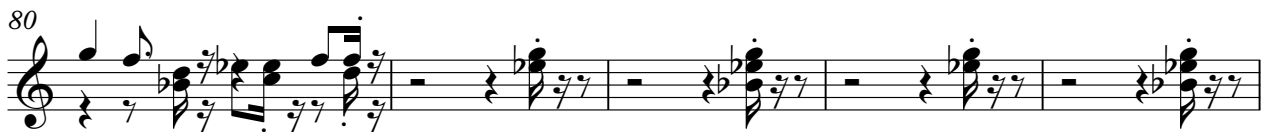

90

95

100

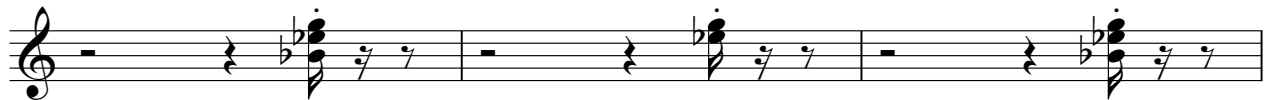

103

Marvin Gaye - Sexual Healing

♩ = 93,999985

15 3

22 10

37

40 3

48 7 3

62 10

77

80 2

87 2

93

2

tk9

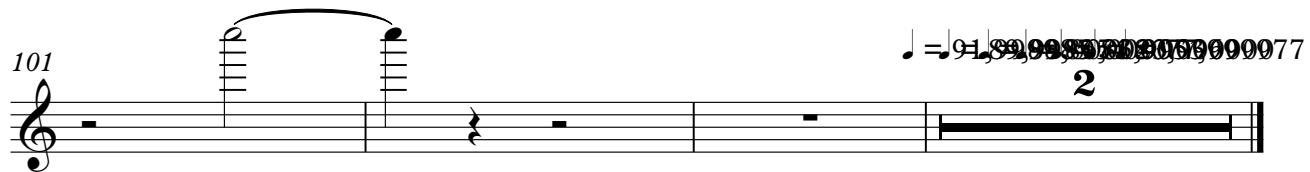
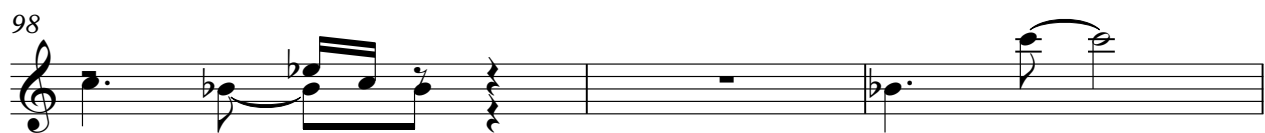

Marvin Gaye - Sexual Healing

tk2

♩ = 93,999985

4

8

12

16

20

24

28

33

38

43

V.S.

48

52

56

60

64

68

73

78

83

87

91

95

99

102

♩ = 93,999985

28

34

42

24

71

78

23

♩ = 93,999985

8

13

17 32

52

57 24

84

88

92

96

99

♩ = 93,999985

3 2

tk5

Marvin Gaye - Sexual Healing

♩ = 93,999985

28

34

42

24

72

79

23

♩ = 93,999985

Marvin Gaye - Sexual Healing

♩ = 93,999985

16

20

30

60

70

88

97

100

♩ = 93,999985

♩ = 91,89989054026,86789900700

Marvin Gaye - Sexual Healing

tk3

♩ = 93,999985

4

8

12

16

20

24

28

35

43

48

V.S.

52

56

60

64

68

75

82

86

90

94

98

102

$\text{♩} = 91, 93, 95, 97, 99, 101, 103, 105, 107$
