

Marvin Gaye - What's Going On

♩ = 102,000916

TENOR SAX

SNARE DRUM

BASS DRUM

CLOSED H.H

SHAKER

LOW CONGA

HIGH CONGA

VIBRAPHONE

MUTED GTR

ACOU BASS

E.PIANO 2

♩ = 102,000916

SYN STR 2

#8

4

TENOR SAX

SNARE DRUM

BASS DRUM

CLOSED H.H

SHAKER

LOW CONGA

HIGH CONGA

VIBRAPHONE

MUTED GTR

ACOU BASS

E.PIANO 2

SYN STR 2

6

TENOR SAX

SNARE DRUM

BASS DRUM

CLOSED H.H

SHAKER

LOW CONGA

HIGH CONGA

VIBRAPHONE

MUTED GTR

ACOU BASS

E.PIANO 2

SYN STR 2

8

SNARE DRUM

BASS DRUM

CLOSED H.H

SHAKER

LOW CONGA

HIGH CONGA

VIBRAPHONE

MUTED GTR

ACOU BASS

E.PIANO 2

SYN STR 2

10

SNARE DRUM

BASS DRUM

CLOSED H.H

SHAKER

LOW CONGA

HIGH CONGA

VIBRAPHONE

MUTED GTR

ACOU BASS

E.PIANO 2

SYN STR 2

12

SNARE DRUM

BASS DRUM

CLOSED H.H

SHAKER

LOW CONGA

HIGH CONGA

VIBRAPHONE

MUTED GTR

ACOU BASS

E.PIANO 2

SYN STR 2

14

SNARE DRUM

BASS DRUM

CLOSED H.H

SHAKER

LOW CONGA

HIGH CONGA

VIBRAPHONE

MUTED GTR

ACOU BASS

E.PIANO 2

SYN STR 2

16

SNARE DRUM

BASS DRUM

CLOSED H.H

SHAKER

LOW CONGA

HIGH CONGA

VIBRAPHONE

MUTED GTR

ACOU BASS

E.PIANO 2

SYN STR 2

18

SNARE DRUM

BASS DRUM

CLOSED H.H

SHAKER

LOW CONGA

HIGH CONGA

VIBRAPHONE

MUTED GTR

ACOU BASS

E.PIANO 2

SYN STR 2

20

SNARE DRUM

BASS DRUM

CLOSED H.H

SHAKER

LOW CONGA

HIGH CONGA

VIBRAPHONE

MUTED GTR

ACOU BASS

E.PIANO 2

SYN STR 2

22

SNARE DRUM

BASS DRUM

CLOSED H.H

SHAKER

LOW CONGA

HIGH CONGA

VIBRAPHONE

MUTED GTR

ACOU BASS

E.PIANO 2

SYN STR 2

23

SNARE DRUM

BASS DRUM

CLOSED H.H

SHAKER

LOW CONGA

HIGH CONGA

VIBRAPHONE

MUTED GTR

ACOU BASS

E.PIANO 2

SYN STR 2

25

SNARE DRUM

BASS DRUM

CLOSED H.H

SHAKER

LOW CONGA

HIGH CONGA

VIBRAPHONE

MUTED GTR

ACOU BASS

E.PIANO 2

SYN STR 2

27

SNARE DRUM

BASS DRUM

CLOSED H.H

SHAKER

LOW CONGA

HIGH CONGA

VIBRAPHONE

MUTED GTR

ACOU BASS

E.PIANO 2

SYN STR 2

29

SNARE DRUM

BASS DRUM

CLOSED H.H

SHAKER

LOW CONGA

HIGH CONGA

VIBRAPHONE

MUTED GTR

ACOU BASS

E.PIANO 2

SYN STR 2

31

SNARE DRUM

BASS DRUM

CLOSED H.H

SHAKER

LOW CONGA

HIGH CONGA

VIBRAPHONE

MUTED GTR

ACOU BASS

E.PIANO 2

SYN STR 2

33

SNARE DRUM

BASS DRUM

CLOSED H.H

SHAKER

LOW CONGA

HIGH CONGA

VIBRAPHONE

MUTED GTR

ACOU BASS

E.PIANO 2

SYN STR 2

35

SNARE DRUM

BASS DRUM

CLOSED H.H

SHAKER

LOW CONGA

HIGH CONGA

VIBRAPHONE

MUTED GTR

ACOU BASS

E.PIANO 2

SYN STR 2

37

SNARE DRUM

BASS DRUM

CLOSED H.H

SHAKER

LOW CONGA

HIGH CONGA

VIBRAPHONE

MUTED GTR

ACOU BASS

E.PIANO 2

SYN STR 2

39

SNARE DRUM

BASS DRUM

CLOSED H.H

SHAKER

LOW CONGA

HIGH CONGA

VIBRAPHONE

MUTED GTR

ACOU BASS

E.PIANO 2

SYN STR 2

41

43

TENOR SAX

SNARE DRUM

BASS DRUM

CLOSED H.H.

SHAKER

HANDCLAP

LOW CONGA

HIGH CONGA

VIBRAPHONE

MUTED GTR

ACOU BASS

E.PIANO 2

SYN STR 2

45

Musical score for various instruments:

- TENOR SAX
- SNARE DRUM
- BASS DRUM
- CLOSED H.H
- SHAKER
- HANDCLAP
- LOW CONGA
- HIGH CONGA
- VIBRAPHONE
- MUTED GTR
- ACOU BASS
- E.PIANO 2
- SYN STR 2

47

TENOR SAX

SNARE DRUM

BASS DRUM

CLOSED H.H

SHAKER

HANDCLAP

LOW CONGA

HIGH CONGA

VIBRAPHONE

MUTED GTR

ACOU BASS

E.PIANO 2

SYN STR 2

49

Musical score for various instruments. The score is written for 12 instruments: TENOR SAX, SNARE DRUM, BASS DRUM, CLOSED H.H., SHAKER, HANDCLAP, LOW CONGA, HIGH CONGA, VIBRAPHONE, MUTED GTR, ACOU BASS, E.PIANO 2, and SYN STR 2. The music is in 4/4 time and features a variety of rhythmic patterns and melodic lines. The Tenor Sax part is in the key of D major. The percussion parts include snare, bass, closed hi-hat, shaker, handclap, and congas. The vibraphone, muted guitar, and acoustic bass provide harmonic support. The electric piano and synthesizer strings add texture to the arrangement.

50

TENOR SAX

SNARE DRUM

BASS DRUM

CLOSED H.H

SHAKER

HANDCLAP

LOW CONGA

HIGH CONGA

VIBRAPHONE

MUTED GTR

ACOU BASS

E.PIANO 2

SYN STR 2

52

TENOR SAX

SNARE DRUM

BASS DRUM

CLOSED H.H

CRASH CYMB

SHAKER

HANDCLAP

LOW CONGA

HIGH CONGA

VIBRAPHONE

MUTED GTR

ACOU BASS

E.PIANO 2

SYN STR 2

54

SNARE DRUM

BASS DRUM

CLOSED H.H

SHAKER

LOW CONGA

HIGH CONGA

VIBRAPHONE

MUTED GTR

ACOU BASS

E.PIANO 2

SYN STR 2

56

SNARE DRUM

BASS DRUM

CLOSED H.H

SHAKER

LOW CONGA

HIGH CONGA

VIBRAPHONE

MUTED GTR

ACOU BASS

E.PIANO 2

SYN STR 2

57

SNARE DRUM

BASS DRUM

CLOSED H.H

SHAKER

LOW CONGA

HIGH CONGA

VIBRAPHONE

MUTED GTR

ACOU BASS

E.PIANO 2

SYN STR 2

58

SNARE DRUM

BASS DRUM

CLOSED H.H

SHAKER

LOW CONGA

HIGH CONGA

VIBRAPHONE

MUTED GTR

ACOU BASS

E.PIANO 2

SYN STR 2

60

SNARE DRUM

BASS DRUM

CLOSED H.H

SHAKER

LOW CONGA

HIGH CONGA

VIBRAPHONE

MUTED GTR

ACOU BASS

E.PIANO 2

SYN STR 2

62

SNARE DRUM

BASS DRUM

CLOSED H.H

SHAKER

LOW CONGA

HIGH CONGA

VIBRAPHONE

MUTED GTR

ACOU BASS

E.PIANO 2

SYN STR 2

64

SNARE DRUM

BASS DRUM

CLOSED H.H

SHAKER

LOW CONGA

HIGH CONGA

VIBRAPHONE

MUTED GTR

ACOU BASS

E.PIANO 2

SYN STR 2

66

SNARE DRUM

BASS DRUM

CLOSED H.H

SHAKER

LOW CONGA

HIGH CONGA

VIBRAPHONE

MUTED GTR

ACOU BASS

E.PIANO 2

SYN STR 2

68

SNARE DRUM

BASS DRUM

CLOSED H.H

SHAKER

LOW CONGA

HIGH CONGA

VIBRAPHONE

MUTED GTR

ACOU BASS

E.PIANO 2

SYN STR 2

70

SNARE DRUM

BASS DRUM

CLOSED H.H

SHAKER

LOW CONGA

HIGH CONGA

VIBRAPHONE

MUTED GTR

ACOU BASS

E.PIANO 2

SYN STR 2

72

SNARE DRUM

BASS DRUM

CLOSED H.H

SHAKER

LOW CONGA

HIGH CONGA

VIBRAPHONE

MUTED GTR

ACOU BASS

E.PIANO 2

SYN STR 2

74

76

TENOR SAX

SNARE DRUM

BASS DRUM

CLOSED H.H

SHAKER

HANDCLAP

LOW CONGA

HIGH CONGA

VIBRAPHONE

MUTED GTR

ACOU BASS

E.PIANO 2

SYN STR 2

78

80

TENOR SAX

SNARE DRUM

BASS DRUM

CLOSED H.H

SHAKER

HANDCLAP

LOW CONGA

HIGH CONGA

VIBRAPHONE

MUTED GTR

ACOU BASS

E.PIANO 2

SYN STR 2

82

Musical score for various instruments:

- TENOR SAX
- SNARE DRUM
- BASS DRUM
- CLOSED H.H
- SHAKER
- HANDCLAP
- LOW CONGA
- HIGH CONGA
- VIBRAPHONE
- MUTED GTR
- ACOU BASS
- E.PIANO 2
- SYN STR 2

84

TENOR SAX

SNARE DRUM

BASS DRUM

CLOSED H.H

SHAKER

HANDCLAP

LOW CONGA

HIGH CONGA

VIBRAPHONE

MUTED GTR

ACOU BASS

E.PIANO 2

SYN STR 2

86

TENOR SAX

SNARE DRUM

BASS DRUM

CLOSED H.H

CRASH CYMB

SHAKER

HANDCLAP

LOW CONGA

HIGH CONGA

VIBRAPHONE

MUTED GTR

ACOU BASS

E.PIANO 2

SYN STR 2

88

TENOR SAX

SNARE DRUM

BASS DRUM

CLOSED H.H

SHAKER

HANDCLAP

LOW CONGA

HIGH CONGA

VIBRAPHONE

MUTED GTR

ACOU BASS

E.PIANO 2

SYN STR 2

90

TENOR SAX

SNARE DRUM

BASS DRUM

CLOSED H.H

SHAKER

HANDCLAP

LOW CONGA

HIGH CONGA

VIBRAPHONE

MUTED GTR

ACOU BASS

E.PIANO 2

SYN STR 2

92

TENOR SAX

SNARE DRUM

BASS DRUM

CLOSED H.H

SHAKER

HANDCLAP

LOW CONGA

HIGH CONGA

VIBRAPHONE

MUTED GTR

ACOU BASS

E.PIANO 2

SYN STR 2

94

Musical score for various instruments:

- TENOR SAX
- SNARE DRUM
- BASS DRUM
- CLOSED H.H
- SHAKER
- HANDCLAP
- LOW CONGA
- HIGH CONGA
- VIBRAPHONE
- MUTED GTR
- ACOU BASS
- E.PIANO 2
- SYN STR 2

96

TENOR SAX

SNARE DRUM

BASS DRUM

CLOSED H.H

SHAKER

HANDCLAP

LOW CONGA

HIGH CONGA

VIBRAPHONE

MUTED GTR

ACOU BASS

E.PIANO 2

SYN STR 2

98

TENOR SAX

SNARE DRUM

BASS DRUM

CLOSED H.H

CRASH CYMB

SHAKER

HANDCLAP

LOW CONGA

HIGH CONGA

VIBRAPHONE

MUTED GTR

ACOU BASS

E.PIANO 2

SYN STR 2

52

MUTED GTR

103

MUTED GTR

107

TENOR SAX

Marvin Gaye - What's Going On

♩ = 102,000916
2

6 34

46

53 22

80

88

95 12

SNARE DRUM

Marvin Gaye - What's Going On

♩ = 102,000916

2

8

14

20

26

32

38

44

50

56

V.S.

SNARE DRUM

62

68

74

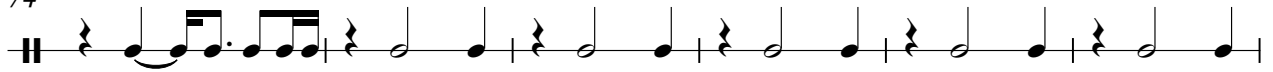

80

86

92

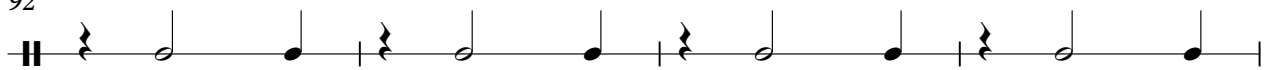

96

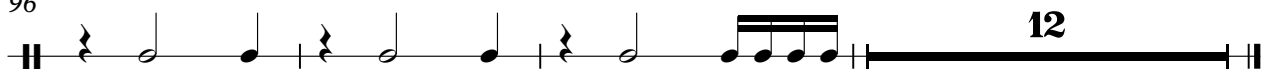

BASS DRUM

Marvin Gaye - What's Going On

♩ = 102,000916

2

7

11

15

19

23

27

31

35

39

V.S.

BASS DRUM

43

47

51

55

59

63

67

71

75

79

BASS DRUM

83

87

91

95

98

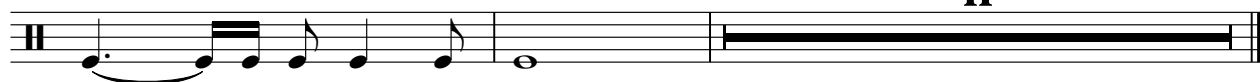

CLOSED H.H

Marvin Gaye - What`s Going On

♩ = 102,000916

2

4/4

6

10

14

18

22

26

30

34

38

V.S.

82

86

90

94

97

12

CRASH CYMB

Marvin Gaye - What`s Going On

♩ = 102,000916

40 **11**

54

21 **11**

87

11 **11**

SHAKER

Marvin Gaye - What's Going On

♩ = 102,000916

2

6

10

14

18

22

26

30

34

38

V.S.

SHAKER

42

46

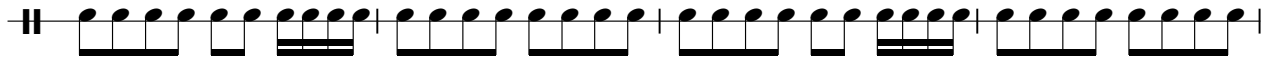

50

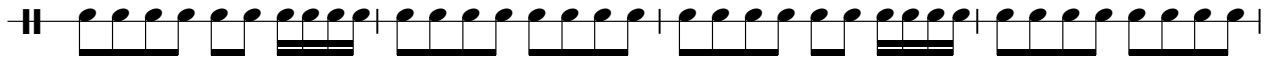

54

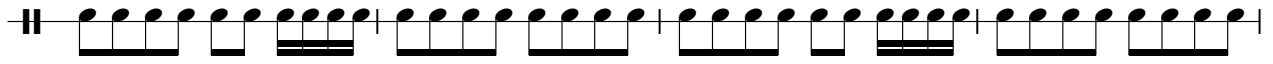

58

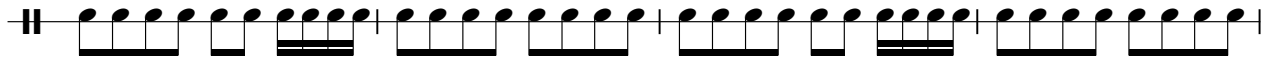

62

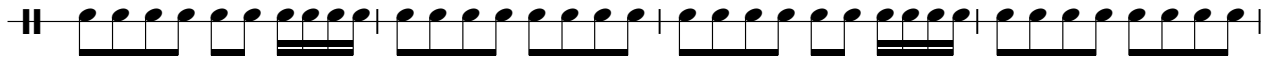

66

70

74

78

SHAKER

82

86

90

94

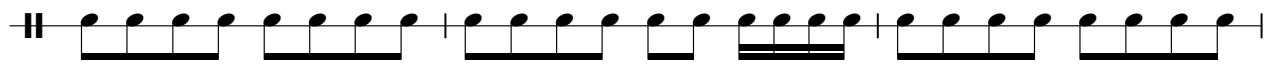

97

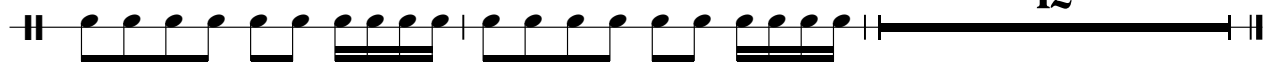

12

HANDCLAP

Marvin Gaye - What's Going On

♩ = 102,000916

40

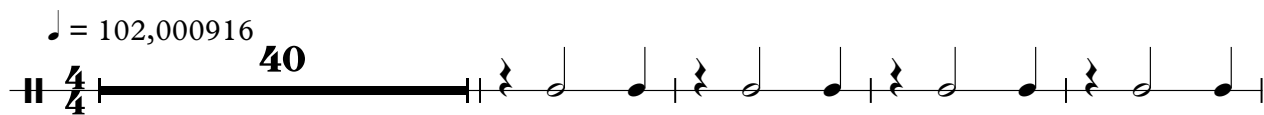

45

51

22

77

83

89

95

12

LOW CONGA

Marvin Gaye - What's Going On

♩ = 102,000916

2

6

10

14

18

22

26

30

34

38

V.S.

LOW CONGA

82

86

90

94

97

12

HIGH CONGA

Marvin Gaye - What's Going On

♩ = 102,000916

2

8

13

18

23

28

33

38

43

48

V.S.

HIGH CONGA

53

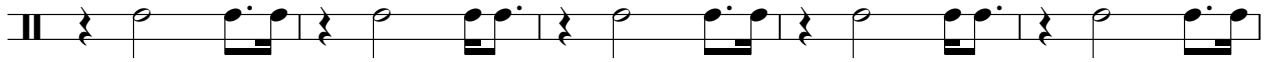

58

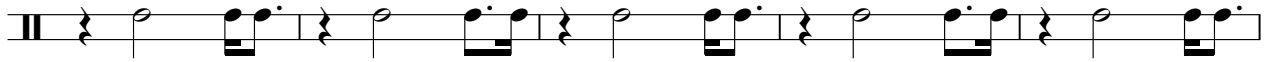

63

68

73

78

83

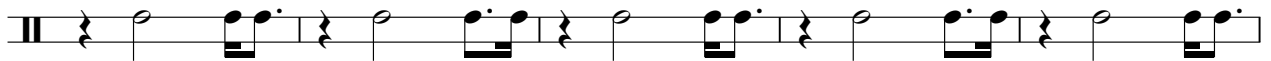

88

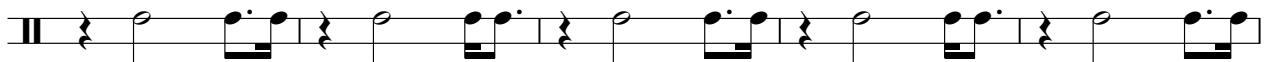

93

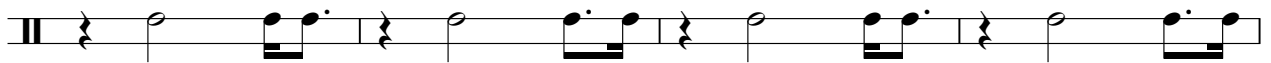

97

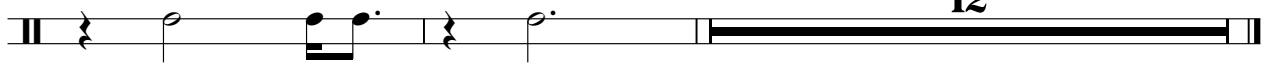

VIBRAPHONE

Marvin Gaye - What's Going On

♩ = 102,000916

2

9

15

21

26

31

35

39

44

50

V.S.

VIBRAPHONE

57

62

67

71

76

81

87

92

97

Marvin Gaye - What's Going On

MUTED GTR

♩ = 102,000916

2

5

8

11

14

17

20

23

25

28

V.S.

31

34

37

39

42

44

47

50

52

55

57

59

62

65

68

71

73

76

78

81

V.S.

MUTED GTR

84

86

89

92

95

97

102

107

ACOU BASS

Marvin Gaye - What's Going On

♩ = 102,000916

2

6

10

13

17

21

24

27

31

34

V.S.

37

40

43

46

49

52

56

59

63

67

70

73

76

79

82

85

88

91

94

97

V.S.

4

ACOU BASS

99

10

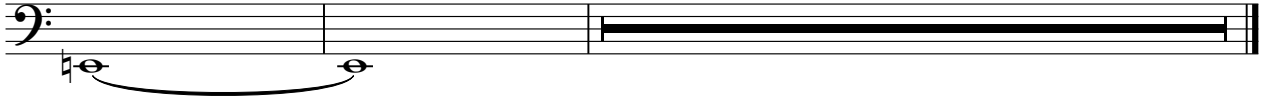

E.PIANO 2

Marvin Gaye - What's Going On

♩ = 102,000916

2

9

16

22

27

33

V.S.

37

42

47

53

60

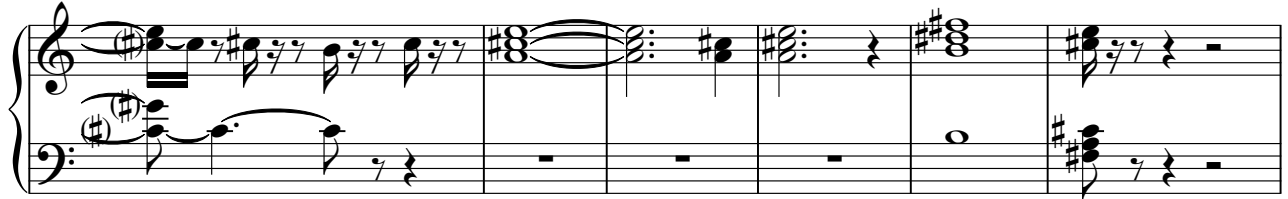

66

70

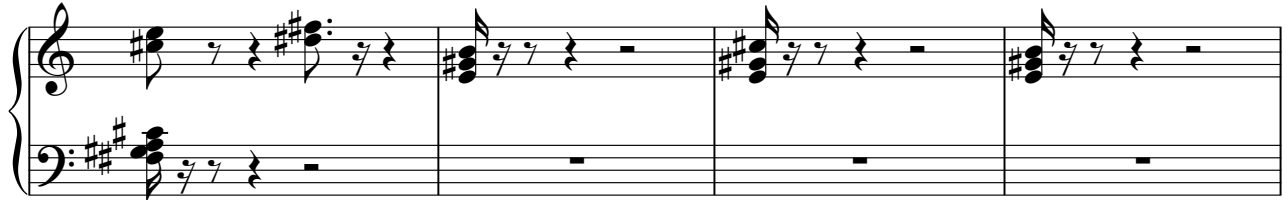

74

79

85

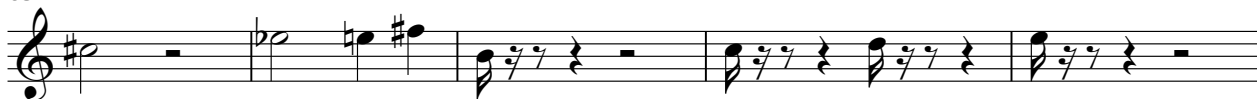

90

96

SYN STR 2

Marvin Gaye - What's Going On

♩ = 102,000916

2

11

20

28

35

43

49

55

60

65

V.S.

2

SYN STR 2

70

77

83

89

95
