

Kelly Clarkson - Miss Independent

♩ = 88,000023

Alto Saxophone

Percussion

Jazz Guitar

Electric Guitar

Electric Guitar

Electric Guitar

5-string Fretless Electric Bass

Synth Bass

Reverse Cymbals

Synth Strings

Lead 1 (Square)

♩ = 88,000023

Violoncello

Perc.

E. Gtr.

E. Gtr.

E. Bass

Lead 1

5

Alto Sax.

Perc.

E. Gtr.

E. Gtr.

E. Bass

Lead 1

7

Alto Sax.

Perc.

E. Gtr.

E. Gtr.

E. Bass

Lead 1

9

Alto Sax.

Perc.

E. Gtr.

E. Gtr.

E. Bass

Lead 1

11

Alto Sax.  
Perc.  
E. Gtr.  
E. Gtr.  
E. Bass  
Lead 1

13

Alto Sax.  
Perc.  
E. Gtr.  
E. Gtr.  
E. Bass  
Lead 1

15

Alto Sax.  
Perc.  
E. Gtr.  
E. Gtr.  
E. Bass  
Lead 1

17

Alto Sax.  
Perc.  
E. Gtr.  
E. Gtr.  
E. Bass  
Lead 1

19

Alto Sax.  
Perc.  
E. Gtr.  
E. Gtr.  
E. Bass  
Lead 1

21

Alto Sax.  
Perc.  
J. Gtr.  
E. Gtr.  
E. Gtr.  
E. Gtr.  
E. Bass  
S. Bass  
Syn. Str.  
Lead 1

23

Alto Sax.  
Perc.  
J. Gtr.  
E. Gtr.  
E. Gtr.  
E. Gtr.  
E. Bass  
S. Bass  
Syn. Str.  
Lead 1

25

Alto Sax.  
Perc.  
J. Gtr.  
E. Gtr.  
E. Gtr.  
E. Gtr.  
E. Bass  
S. Bass  
Syn. Str.  
Lead 1

27

Alto Sax.  
Perc.  
J. Gtr.  
E. Gtr.  
E. Gtr.  
E. Gtr.  
E. Bass  
S. Bass  
Syn. Str.  
Lead 1

29

Alto Sax.

Perc.

J. Gtr.

E. Gtr.

E. Gtr.

E. Gtr.

E. Bass

S. Bass

Syn. Str.

Lead 1

31

Alto Sax.

Perc.

E. Gtr.

E. Gtr.

E. Bass

Lead 1

33

Alto Sax.  
Perc.  
E. Gtr.  
E. Gtr.  
E. Bass  
Lead 1

35

Alto Sax.  
Perc.  
E. Gtr.  
E. Gtr.  
E. Bass  
Lead 1

37

Alto Sax.  
Perc.  
E. Gtr.  
E. Gtr.  
E. Bass  
Lead 1

39

Alto Sax.  
Perc.  
E. Gtr.  
E. Gtr.  
E. Bass  
Lead 1

41

Alto Sax.  
Perc.  
E. Gtr.  
E. Gtr.  
E. Bass  
Lead 1

43

Alto Sax.  
Perc.  
J. Gtr.  
E. Gtr.  
E. Gtr.  
E. Gtr.  
E. Bass  
S. Bass  
Syn. Str.  
Lead 1

45

Alto Sax.  
Perc.  
J. Gtr.  
E. Gtr.  
E. Gtr.  
E. Gtr.  
E. Bass  
S. Bass  
Syn. Str.  
Lead 1

47

Alto Sax.

Perc.

J. Gtr.

E. Gtr.

E. Gtr.

E. Gtr.

E. Bass

S. Bass

Syn. Str.

Lead 1

49

Alto Sax.

Perc.

J. Gtr.

E. Gtr.

E. Gtr.

E. Gtr.

E. Bass

S. Bass

Rev. Cym.

Syn. Str.

Lead 1

51

Alto Sax.  
Perc.  
J. Gtr.  
E. Gtr.  
E. Gtr.  
E. Gtr.  
E. Bass  
S. Bass  
Rev. Cym.  
Syn. Str.  
Lead 1

53

Alto Sax.  
Perc.  
J. Gtr.  
E. Gtr.  
E. Gtr.  
E. Bass  
Rev. Cym.  
Syn. Str.

55

Alto Sax.  
Perc.  
J. Gtr.  
E. Gtr.  
E. Gtr.  
E. Bass  
Rev. Cym.  
Syn. Str.

57

Alto Sax.  
Perc.  
J. Gtr.  
E. Gtr.  
E. Gtr.  
E. Bass  
Rev. Cym.  
Syn. Str.

59

Alto Sax.  
Perc.  
J. Gtr.  
E. Bass  
Rev. Cym.  
Syn. Str.  
Vc.

61

Alto Sax.  
Perc.  
J. Gtr.  
E. Gtr.  
E. Gtr.  
E. Bass  
Syn. Str.  
Vc.

63

Alto Sax.  
Perc.  
J. Gtr.  
E. Gtr.  
E. Gtr.  
E. Bass  
Syn. Str.  
Vc.

65

Alto Sax.  
Perc.  
J. Gtr.  
E. Gtr.  
E. Gtr.  
E. Bass  
Syn. Str.  
Vc.

67

Alto Sax.

Perc.

J. Gtr.

E. Gtr.

E. Gtr.

E. Gtr.

E. Bass

S. Bass

Syn. Str.

Lead 1

69

Alto Sax.

Perc.

J. Gtr.

E. Gtr.

E. Gtr.

E. Gtr.

E. Bass

S. Bass

Syn. Str.

Lead 1

71

Alto Sax.

Perc.

J. Gtr.

E. Gtr.

E. Gtr.

E. Gtr.

E. Bass

S. Bass

Syn. Str.

Lead 1

73

Alto Sax.

Perc.

J. Gtr.

E. Gtr.

E. Gtr.

E. Gtr.

E. Bass

S. Bass

Rev. Cym.

Syn. Str.

Lead 1

75

Alto Sax.  
Perc.  
J. Gtr.  
E. Gtr.  
E. Gtr.  
E. Gtr.  
E. Bass  
S. Bass  
Rev. Cym.  
Syn. Str.  
Lead 1

77

Perc.  
E. Gtr.  
E. Gtr.  
E. Bass  
Lead 1

# Kelly Clarkson - Miss Independent

Alto Saxophone

♩ = 88,000023

4

7

10

13

16

19

22

25

27

Alto Saxophone

31

34

37

40

43

46

49

53

56

60

Alto Saxophone

64

67

70

73

# Kelly Clarkson - Miss Independent

## Percussion

♩ = 88,000023

The percussion score is written for a 4/4 time signature with a tempo of 88 bpm. It consists of 15 staves, each representing a different drum or percussion instrument. The notation includes various rhythmic patterns, such as eighth and sixteenth notes, rests, and triplet markings (indicated by a '3' above the notes). The score is organized into measures, with some measures containing multiple rhythmic patterns. The notation is complex, with many notes and rests, and is designed to be played by a percussionist.

V.S.

Percussion

16

17

19

21

22

24

26

28

30

32

Percussion

34

35

37

38

39

41

43

44

46

48

50 Percussion

52

55

58

60

62

64

66

68

70

72 Percussion

74

76

78

♩ = 88,000023

20

22

24

26

28

13

43

45

47

49

51

V.S.

# Kelly Clarkson - Miss Independent

Electric Guitar

♩ = 88,000023

V.S.

43

45

47

49

53

55

57

61

63

65

67

69

71

73

75

77

43

45

47

49

53

55

57

61

63

65

67

69

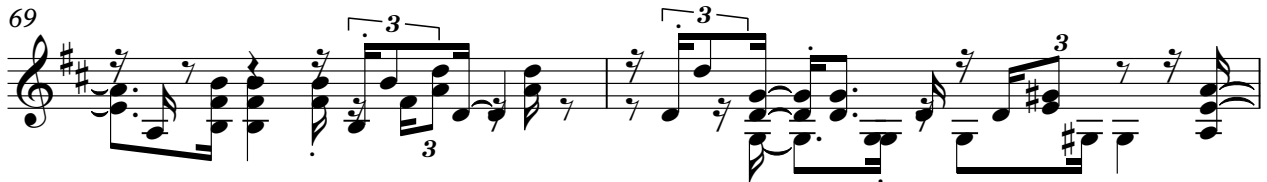

71

73

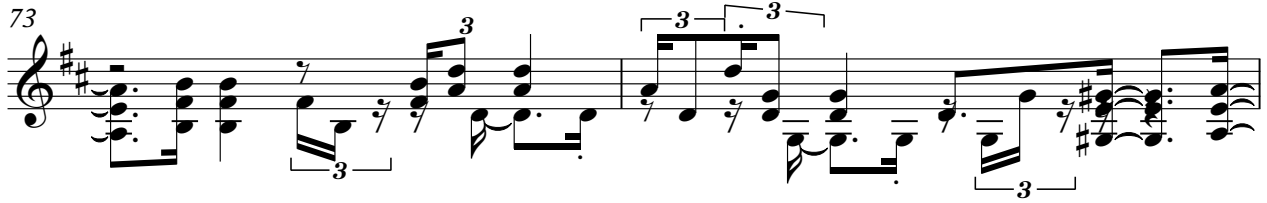

75

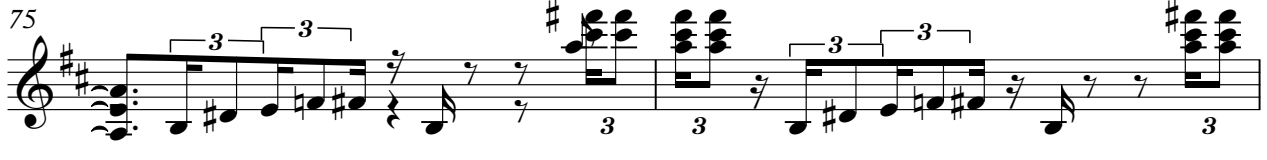

77

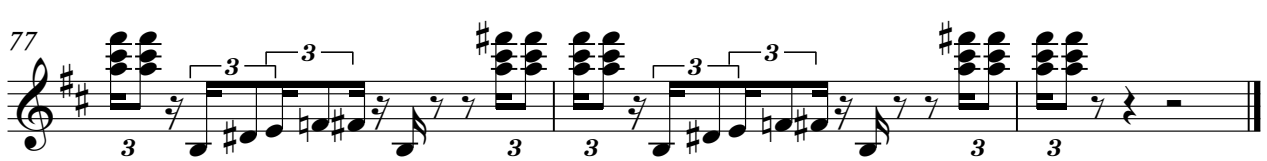

♩ = 88,000023

20

22

24

26

28

13

43

45

47

49

51

15

5-string Fretless Electric Bass Kelly Clarkson - Miss Independent

♩ = 88,000023

5

9

13

17

21

24

27

30

34

V.S.

38

42

45

48

51

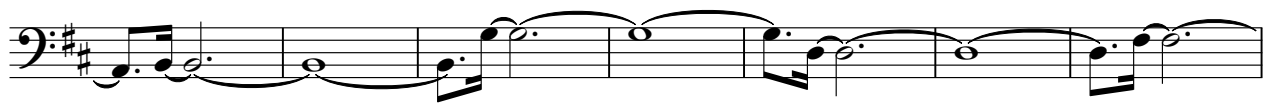

58

65

68

71

74

77

# Kelly Clarkson - Miss Independent

## Synth Bass

♩ = 88,000023

20 3

23

26

29 13 3

44

47

50 15

67 3

70

73 4

Reverse Cymbals

Kelly Clarkson - Miss Independent

♩ = 88,000023

**49**

**2**

54

**2**

60

**14**

**4**

# Kelly Clarkson - Miss Independent

## Synth Strings

# Kelly Clarkson - Miss Independent

## Lead 1 (Square)

♩ = 88,000023

4

7

10

13

16

19

22

24

26

V.S.

Lead 1 (Square)

68

70

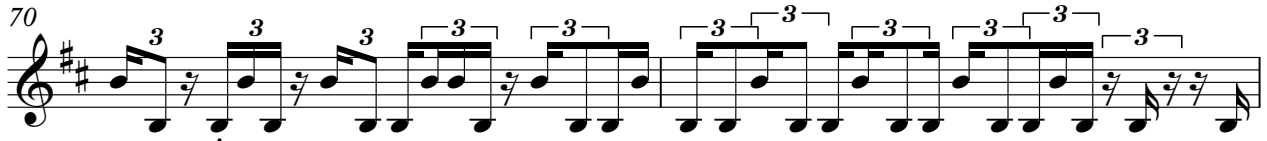

72

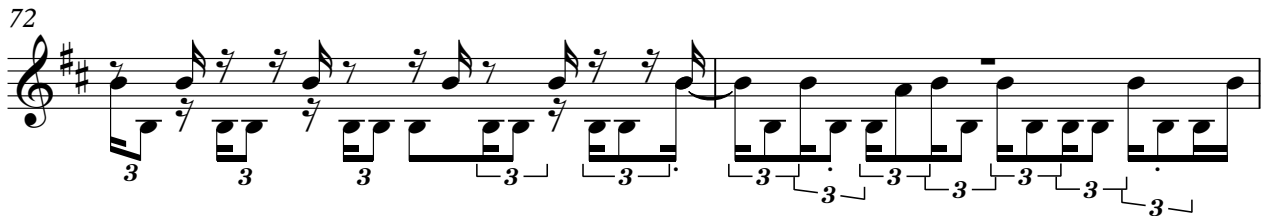

74

76

Violoncello

Kelly Clarkson - Miss Independent

♩ = 88,000023

**58**

**61**

**64**

**66**

**13**

