

Mary Hopkin - Those Were The Days

♩ = 90,000092

MELODY

CLARINET

TRUMPETS

TUBA

DRUMS

GUITAR

BANJO

SITAR

BASS

CHOIR

PIZZ

♩ = 90,000092

CELLOS

STRINGS

♩ = 90,000092

STRINGS

BANJO

SITAR

GUITAR

BANJO

SITAR

CELLOS

STRINGS

♩ = 86,000053

MELODY

CLARINET

GUITAR

BASS

CELLOS

STRINGS

MELODY

CLARINET

GUITAR

BASS

STRINGS

MELODY

CLARINET

GUITAR

BASS

STRINGS

MELODY

CLARINET

GUITAR

SITAR

BASS

STRINGS

$\text{♩} = 25, 30, 40, 50, 60, 70, 80, 90, 100, 110, 120, 130, 140, 150, 160, 170, 180, 190, 200$

MELODY $\text{♩} = 87,000023$

DRUMS

BASS $\text{♩} = 87,000023$

STRINGS

MELODY 21

DRUMS

BASS

STRINGS

STRINGS

MELODY 24

DRUMS

SITAR

BASS

CELLOS

STRINGS

STRINGS

27

MELODY

DRUMS

SITAR

BASS

CELLOS

STRINGS

29

MELODY

DRUMS

GUITAR

SITAR

BASS

CELLOS

STRINGS

♩ = 86,000053

♩ = 86,000053

♩ = 86,000053

31

MELODY

DRUMS

GUITAR

SITAR

BASS

CELLOS

STRINGS

33

MELODY

DRUMS

GUITAR

SITAR

BASS

STRINGS

MELODY ³⁵

DRUMS

GUITAR

SITAR

BASS

STRINGS

MELODY ³⁷ ♩ = 85,000069

DRUMS

GUITAR

SITAR

BASS

STRINGS

MELODY ⁴⁰ ♩ = 86,000053

TRUMPETS

DRUMS

BASS

STRINGS

43

MELODY

TRUMPETS

DRUMS

BASS

CELLOS

STRINGS

46

MELODY

TRUMPETS

DRUMS

SITAR

BASS

CELLOS

STRINGS

STRINGS

49

MELODY

TRUMPETS

DRUMS

SITAR

BASS

CELLOS

STRINGS

51

MELODY

TRUMPETS

DRUMS

GUITAR

SITAR

BASS

CELLOS

STRINGS

53

MELODY

TRUMPETS

DRUMS

GUITAR

BASS

CELLOS

STRINGS

55

MELODY

DRUMS

GUITAR

BASS

CELLOS

STRINGS

57

MELODY

DRUMS

GUITAR

BASS

CELLOS

STRINGS

59

MELODY

DRUMS

GUITAR

SITAR

BASS

CELLOS

STRINGS

62

MELODY

DRUMS

BANJO

BASS

PIZZ

64

MELODY

DRUMS

BANJO

BASS

PIZZ

66

MELODY

DRUMS

BANJO

BASS

PIZZ

68

MELODY

DRUMS

BANJO

BASS

PIZZ

70

MELODY

TRUMPETS

DRUMS

BANJO

BASS

PIZZ

72

MELODY

TRUMPETS

DRUMS

BANJO

BASS

PIZZ

74

MELODY

TRUMPETS

DRUMS

BANJO

BASS

PIZZ

76

MELODY

TRUMPETS

TUBA

DRUMS

BANJO

SITAR

BASS

CHOIR

PIZZ

78

TRUMPETS

TUBA

SITAR

CHOIR

80

MELODY

TRUMPETS

TUBA

SITAR

CHOIR

CELLOS

STRINGS

84

MELODY

CELLOS

STRINGS

88

MELODY

SITAR

CELLOS

STRINGS

91

MELODY

BANJO

SITAR

BASS

PIZZ

93

MELODY

BANJO

BASS

PIZZ

95

MELODY

BANJO

BASS

PIZZ

STRINGS

97

MELODY

BANJO

BASS

PIZZ

STRINGS

99

MELODY

TRUMPETS

TUBA

BANJO

BASS

PIZZ

STRINGS

102

MELODY

CLARINET

TRUMPETS

TUBA

BANJO

BASS

STRINGS

104

MELODY

TRUMPETS

TUBA

BANJO

BASS

STRINGS

106

MELODY

TRUMPETS

TUBA

BANJO

BASS

CELLOS

STRINGS

108

TRUMPETS

TUBA

BASS

CELLOS

STRINGS

109

TRUMPETS

TUBA

GUITAR

BASS

CELLOS

STRINGS

45

49

53

57

61

65

69

72

75

83

87

90

94

98

101

104

106

CLARINET

Mary Hopkin - Those Were The Days

♩ = 90,000092 ♩ = 86,000053

6 3 3

12

3

15

12 8

39

63

103

8

Mary Hopkin - Those Were The Days

TRUMPETS

2

TRUMPETS

99

103

106

54

58

62

66

70

74

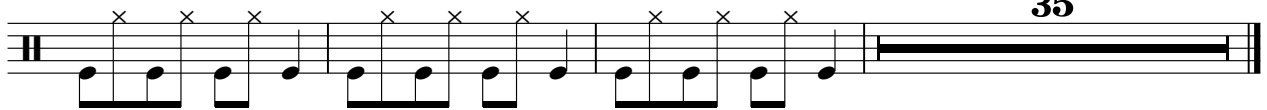

Mary Hopkin - Those Were The Days

GUITAR

V.S.

2

GUITAR

40 = 86,000053

11

53

55

57

59

61

49

Mary Hopkin - Those Were The Days

BANJO

♩ = 90,00092

3

6

♩ = 86,00053

8

18

♩ = 87,00023

♩ = 86,00053

12

8

22

62

64

66

68

70

72

74

V.S.

2

76 BANJO

92

94

96

98

101

103

105

Mary Hopkin - Those Were The Days

SITAR

♩ = 90,000092

5

7

♩ = 86,000053

♩ = 85,81600032, 160,000000, 80,000000, 6900076

17

♩ = 77,000067, 600069, 75,000000, 100000, 923

26

28

♩ = 86,000053

32

34

38

♩ = 85,81600032, 160,000000, 69,78,000000, 69,75,000000, 100000, 923

47

49

51

61

78

80

91

Mary Hopkin - Those Were The Days

BASS

♩ = 90,000092 ♩ = 86,000053

6 **2**

13

♩ = 87,000023

18

21

24

27

♩ = 86,000053

32

38

42

45

V.S.

48

52

58

63

66

69

72

75

92

95

98

102

106

109

CHOIR

Mary Hopkin - Those Were The Days

Mary Hopkin - Those Were The Days

PIZZ

♩ = 90,00092 ♩ = 86,00053 ♩ = 85,00053

6 9 12

30 ♩ = 86,00053 ♩ = 85,00053

8 22

62

64

66

68

70

72

V.S.

74

76

92

94

96

98

Mary Hopkin - Those Were The Days

CELLOS

♩ = 90,00092 ♩ = 86,00053

6

6

18

8

29

♩ = 86,00053

6

40

♩ = 86,00053

5

48

3

53

59

18

81

3

86

89

16

107

Mary Hopkin - Those Were The Days

STRINGS

Mary Hopkin - Those Were The Days

STRINGS

♩ = 90,00092 ♩ = 86,000053

6

13

23

31

37

52

58

80

86

5

3

7

18

5

♩ = 86,00005

2

96

STRINGS

100

103

106

108