

Mary J Blige - Seven Days 2

00:00:00:00  
1.1,00  
Intro

♩ = 122,999969

Ocarina

Guitar

Bass

♩ = 122,999969

Strings

6

Ocarina

Guitar

Bass

Strings

00:00:21:18  
12.1,00  
Verse

10

Ocarina

Snare

Hi Hat

Kick

Tambourine

Guitar

Bass

E. Piano

Strings

15

Snare  
Hi Hat  
Kick  
Clave  
Tambourine  
Bass  
E. Piano

19

Snare  
Hi Hat  
Kick  
Tambourine  
Bass  
E. Piano

23

Ocarina

Snare

Hi Hat

Kick

Clave

Tambourine

Bass

E. Piano

27

Snare

Hi Hat

Kick

Tambourine

Guitar

Bass

E. Piano

Strings

31

Snare  
Hi Hat  
Kick  
Clave  
Tambourine  
Guitar  
Bass  
E. Piano  
Strings

34

Ocarina  
Snare  
Hi Hat  
Kick  
Tambourine  
Guitar  
Bass  
E. Piano  
Strings

38

Ocarina  
Snare  
Hi Hat  
Kick  
Clave  
Tambourine  
Guitar  
Bass  
E. Piano  
Strings

41

00:01:24:17  
44.1,00  
Chorus

Snare  
Hi Hat  
Kick  
Tambourine  
Guitar  
Bass  
E. Piano  
Strings

45

Ocarina

Snare

Hi Hat

Kick

Clave

Tambourine

Bass

E. Piano

49

Ocarina

Snare

Hi Hat

Kick

Tambourine

Bass

E. Piano

54

Ocarina

Snare

Hi Hat

Kick

Clave

Tambourine

Bass

E. Piano

00:01:56:00  
60.1.00  
Verse

58

Ocarina

Snare

Hi Hat

Kick

Tambourine

Bass

E. Piano

63

Snare  
Hi Hat  
Kick  
Clave  
Tambourine  
Bass  
E. Piano

67

Snare  
Hi Hat  
Kick  
Tambourine  
Bass  
E. Piano

71

Ocarina  
Snare  
Hi Hat  
Kick  
Clave  
Tambourine  
Bass  
E. Piano

75

Snare  
Hi Hat  
Kick  
Tambourine  
Guitar  
Bass  
E. Piano  
Strings

79

Snare  
Hi Hat  
Kick  
Clave  
Tambourine  
Guitar  
Bass  
E. Piano  
Strings

82

Ocarina  
Snare  
Hi Hat  
Kick  
Tambourine  
Guitar  
Bass  
E. Piano  
Strings

86

Ocarina

Snare

Hi Hat

Kick

Clave

Tambourine

Guitar

Bass

E. Piano

Strings

89

Snare

Hi Hat

Kick

Tambourine

Guitar

Bass

E. Piano

Strings

00:02:58:29  
92.1,00  
Chorus

93

Ocarina  
Snare  
Hi Hat  
Kick  
Clave  
Tambourine  
Bass  
E. Piano

97

Ocarina  
Snare  
Hi Hat  
Kick  
Tambourine  
Bass  
E. Piano

102

Ocarina

Snare

Hi Hat

Kick

Clave

Tambourine

Bass

E. Piano

106

Ocarina

Snare

Hi Hat

Kick

Tambourine

Bass

E. Piano

111

Ocarina

Snare

Hi Hat

Kick

Clave

Tambourine

Bass

E. Piano

116

Ocarina

Snare

Hi Hat

Kick

Clave

Tambourine

Bass

E. Piano

121

Ocarina

Snare

Hi Hat

Kick

Tambourine

Bass

E. Piano

Strings

126

Snare

Hi Hat

Kick

Clave

Tambourine

Solo Guitar

Bass

E. Piano

Strings

130

Ocarina

Snare

Hi Hat

Kick

Tambourine

Solo Guitar

Bass

E. Piano

Strings

134

Ocarina

Snare

Hi Hat

Kick

Clave

Tambourine

Solo Guitar

Bass

E. Piano

Strings

138

Snare  
Hi Hat  
Kick  
Tambourine  
Solo Guitar  
Bass  
E. Piano  
Strings

142

Snare  
Hi Hat  
Kick  
Clave  
Tambourine  
Solo Guitar  
Bass  
E. Piano  
Strings

146

Ocarina

Snare

Hi Hat

Kick

Tambourine

Solo Guitar

Bass

E. Piano

Strings

150

Ocarina

Snare

Hi Hat

Kick

Clave

Tambourine

Solo Guitar

Bass

E. Piano

Strings

153

Snare  
Hi Hat  
Kick  
Tambourine  
Solo Guitar  
Bass  
E. Piano  
Strings

158

Snare  
Hi Hat  
Kick  
Clave  
Tambourine  
Bass  
E. Piano  
Strings

162

Ocarina

Snare

Hi Hat

Kick

Tambourine

Bass

E. Piano

Strings

Mary J Blige - Seven Days 2

Ocarina

♩ = 122,999969

2 3 8 11 24 9 37 6 48 11 55 9 71 6 84 95 100

Snare

Mary J Blige - Seven Days 2

♩ = 122,999969

**11**

17

24

31

38

45

52

59

66

73

V.S.

80

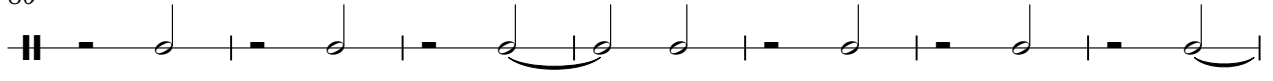

87

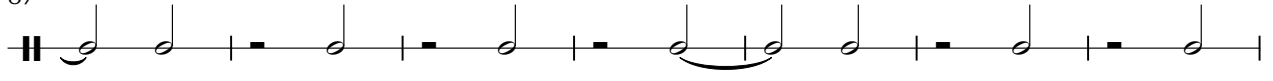

94

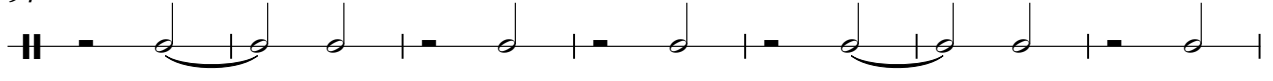

101

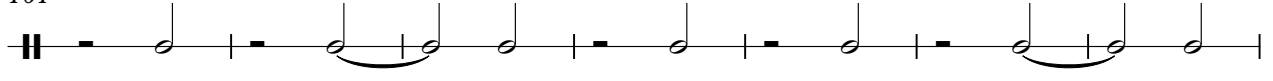

108

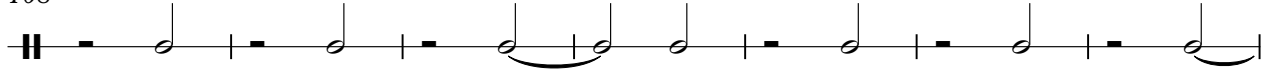

115

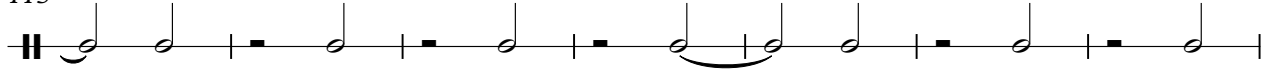

122

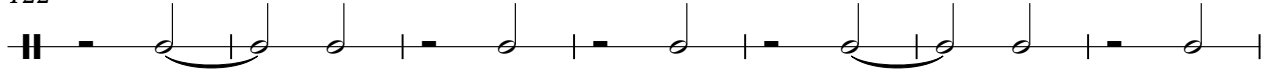

129

136

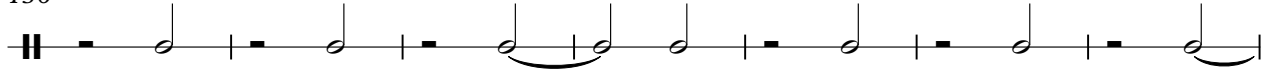

143

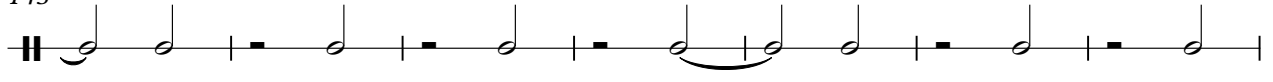

Snare

3

150

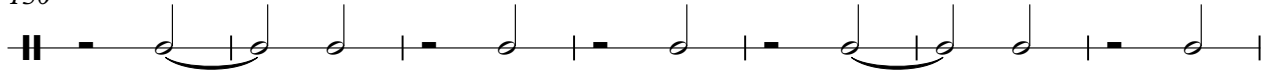

157

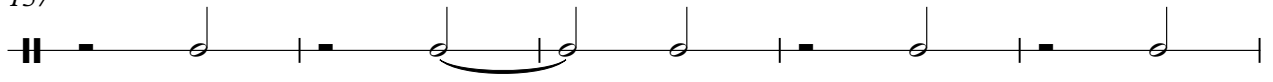

162

Hi Hat

Mary J Blige - Seven Days 2

♩ = 122,999969

11

16

22

28

34

39

45

51

56

62

V.S.

125

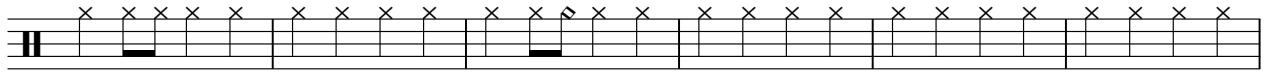

131

136

142

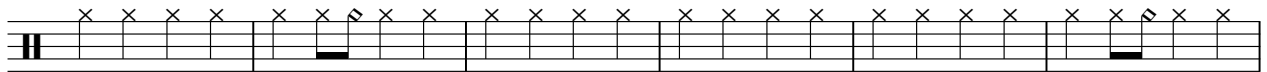

148

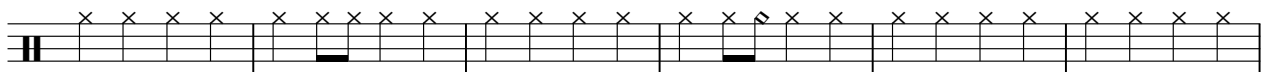

154

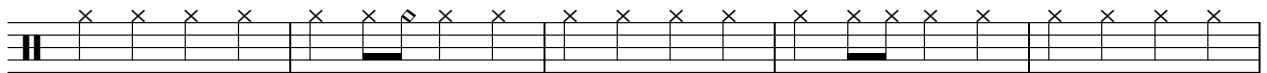

159

163

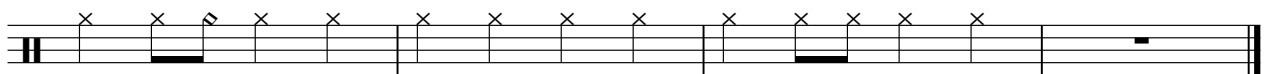

# Mary J Blige - Seven Days 2

Kick

♩ = 122,999969

**11**

18

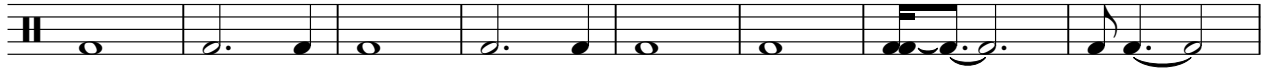

26

34

42

49

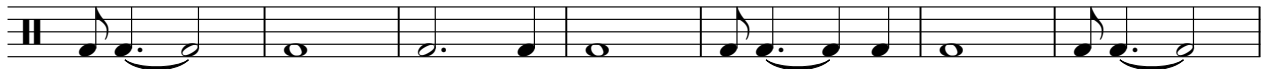

56

64

72

80

V.S.

88

95

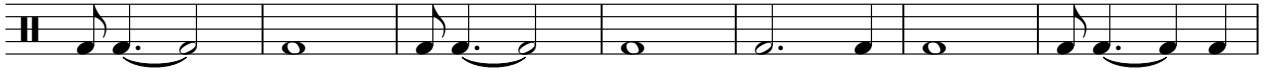

102

109

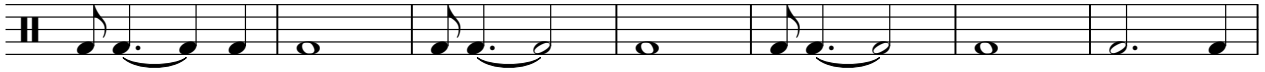

116

123

131

139

147

155

161

Clave

Mary J Blige - Seven Days 2

♩ = 122,999969

15 7 7 7

25 7 7 7

48 7 7 7

65 7 7 7

88 7 7 7

105 7 7 7

128 7 7 7

145 7 7 6

Tambourine

70

76

82

88

94

100

106

112

118

124

Tambourine

130

136

142

148

154

160

163

Mary J Blige - Seven Days 2

Guitar

♩ = 122,999969

4

7

10      2      16

30

33

36

39

42      32

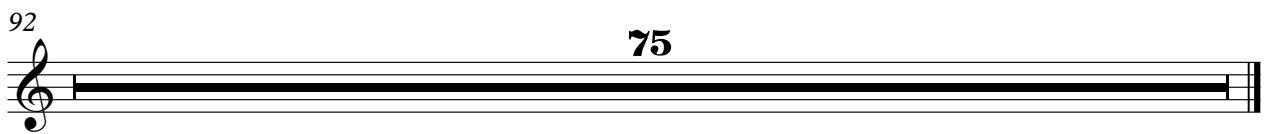

Solo Guitar

Mary J Blige - Seven Days 2

♩ = 122,999969

**125**

128

132

136

139

143

147

151

153

**11**

Mary J Blige - Seven Days 2

Bass

♩ = 122,999969

7

13

18

23

28

33

38

43

48

V.S.

53

58

63

68

73

78

83

87

92

97

102

107

112

117

122

127

132

137

142

147

V.S.

Mary J Blige - Seven Days 2

E. Piano

♩ = 122,999969

11

15

18

22

25

29

V.S.

53

56

60

63

66

70

V.S.

73

77

80

84

87

90

94

97

101

104

108

111

V.S.

114

118

121

125

128

132

135

138

142

145

149

152

V.S.

156

159

162

164

Mary J Blige - Seven Days 2

Strings

♩ = 122,999969

10

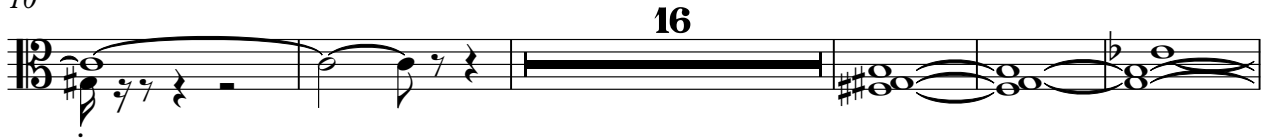

31

40

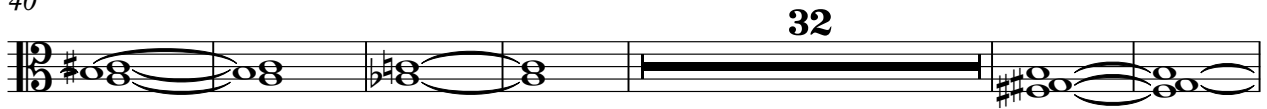

78

87

125

134

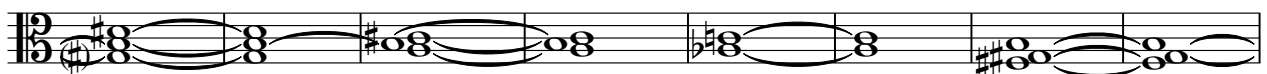

142

151

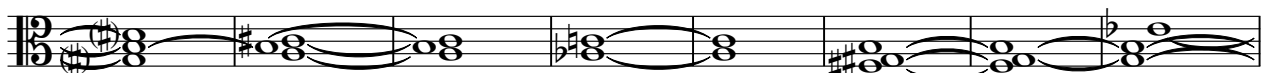

V.S.

159

