

Mary Poppins - A Spoonful Of Sugar

♩ = 165,000168

Guitar

Voice 1 (Melody)

♩ = 165,000168

Melody Doubled #1

Piano

Drums

3

Guitar

Voice 1 (Melody)

Melody Doubled #1

Piano

Drums

5

Guitar

Voice 1 (Melody)

Melody Doubled #1

Piano

Drums

7

Guitar

Voice 1 (Melody)

Melody Doubled #1

Piano

Drums

9

Guitar

Voice 1 (Melody)

Melody Doubled #1

Piano

Drums

15

Guitar

Voice 1 (Melody)

Melody Doubled #1

Piano

Drums

17

Guitar

Voice 1 (Melody)

Melody Doubled #1

Piano

Drums

19

Guitar

Voice 1 (Melody)

Melody Doubled #1

Piano

Drums

21

Guitar

Voice 1 (Melody)

Melody Doubled #1

Piano

Drums

23

Guitar

Voice 1 (Melody)

Melody Doubled #1

Piano

Drums

25

Guitar

Voice 1 (Melody)

Melody Doubled #1

Piano

Drums

Detailed description of the musical score: The score is arranged in a system with five staves. The top staff is for Guitar, the second for Voice 1 (Melody), the third for Melody Doubled #1 (split into piano and bass), the fourth for Piano, and the fifth for Drums. Measure 23: Guitar has a melodic line with eighth notes and a final chord. Voice 1 has a vocal line with a long note. Melody Doubled #1 has a piano melody with eighth notes and a bass line with quarter notes. Piano has a chord held across the measure. Drums have a consistent eighth-note pattern. Measure 24: Guitar has a whole note chord. Voice 1 has a whole note chord. Melody Doubled #1 has a whole note chord. Piano has a whole note chord. Drums continue the pattern. Measure 25: Guitar has a melodic line. Voice 1 has a vocal line. Melody Doubled #1 has a piano melody and bass line. Piano has a chord. Drums continue the pattern.

31

Guitar

Voice 1 (Melody)

Melody Doubled #1

Piano

Drums

33

Guitar

Voice 1 (Melody)

Melody Doubled #1

Piano

Drums

47

Guitar

Voice 1 (Melody)

Melody Doubled #1

Piano

Drums

49

Guitar

Voice 1 (Melody)

Melody Doubled #1

Piano

Drums

1. **Guitar**: Treble clef, featuring a melodic line with eighth and quarter notes.
2. **Voice 1 (Melody)**: Treble clef, featuring a melodic line with eighth and quarter notes, including a double bar line and repeat sign.
3. **Melody Doubled #1**: Grand staff (treble and bass clefs), featuring a melodic line with eighth and quarter notes.
4. **Piano**: Treble clef, featuring a chordal accompaniment with eighth and quarter notes.
5. **Drums**: Treble clef, featuring a rhythmic pattern of eighth notes with vertical stems.
1. **Guitar**: Treble clef, featuring a melodic line with a long note in the first measure.
2. **Voice 1 (Melody)**: Treble clef, featuring a melodic line with a long note in the first measure.
3. **Melody Doubled #1**: Grand staff, featuring a melodic line with a long note in the first measure.
4. **Piano**: Treble clef, featuring a chordal accompaniment with a long note in the first measure.
5. **Drums**: Treble clef, featuring a rhythmic pattern of eighth notes with vertical stems.

55

Guitar

Voice 1 (Melody)

Melody Doubled #1

Piano

Drums

57

Guitar

Voice 1 (Melody)

Melody Doubled #1

Piano

Drums

59

Guitar

Voice 1 (Melody)

Melody Doubled #1

Piano

Drums

61

Guitar

Voice 1 (Melody)

Melody Doubled #1

Piano

Drums

- Melody Doubled #1:** A piano accompaniment line that mirrors the vocal melody.

 - **Measure 75:** The Guitar part has a whole note chord. Voice 1 (Melody) and Melody Doubled #1 play a melodic line starting with a whole note chord and moving to a half note. The Piano part has a whole note chord. The Drums part has a steady eighth-note pattern.
 - **Measure 76:** Similar to measure 75, with the melodic line continuing.
 - **Measure 77:** The Guitar part has a whole note chord. Voice 1 (Melody) and Melody Doubled #1 play a more complex melodic line with eighth notes and a half note. The Piano part has a whole note chord. The Drums part continues with the eighth-note pattern.

79

Guitar

Voice 1 (Melody)

Melody Doubled #1

Piano

Drums

81

Guitar

Voice 1 (Melody)

Melody Doubled #1

Piano

Drums

95

Guitar

Voice 1 (Melody)

Melody Doubled #1

Piano

Drums

97

Guitar

Voice 1 (Melody)

Melody Doubled #1

Piano

Drums

99

Guitar

Voice 1 (Melody)

Melody Doubled #1

Piano

Drums

100

Guitar

Voice 1 (Melody)

Melody Doubled #1

Piano

Drums

Mary Poppins - A Spoonful Of Sugar

Guitar

♩ = 165,000168

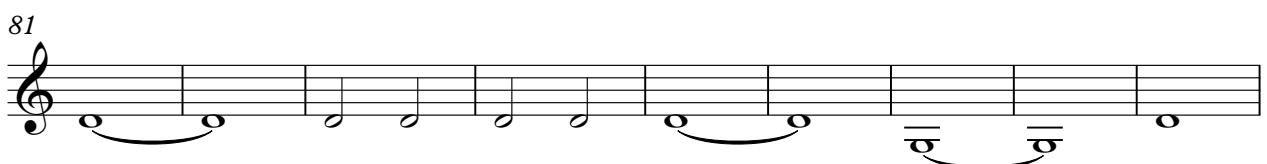
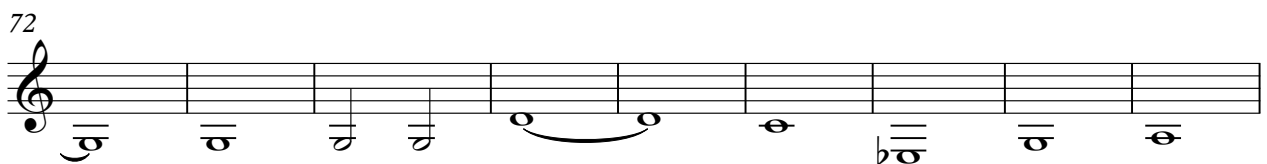
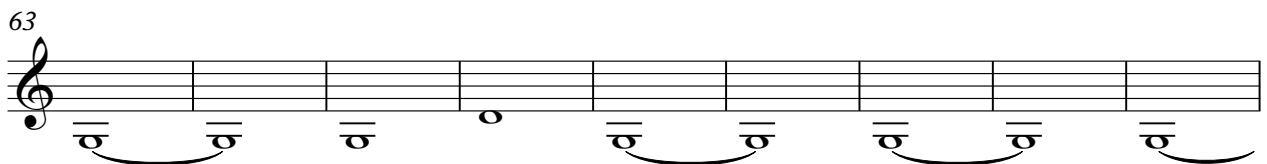
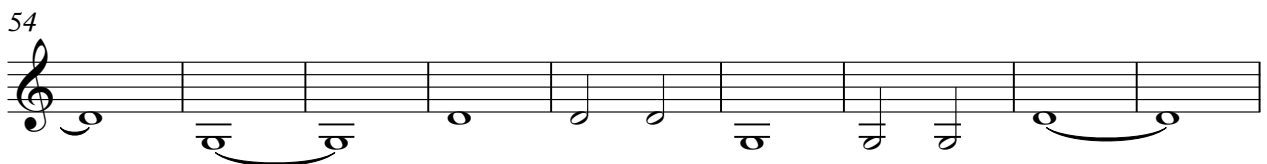
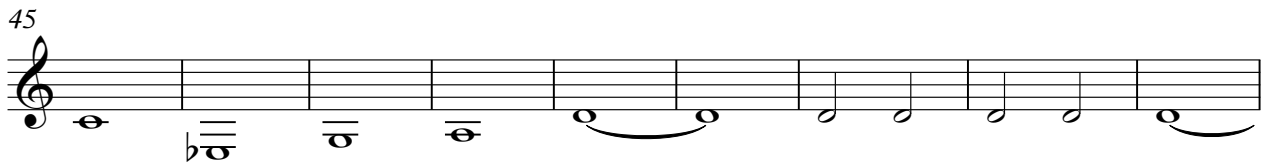
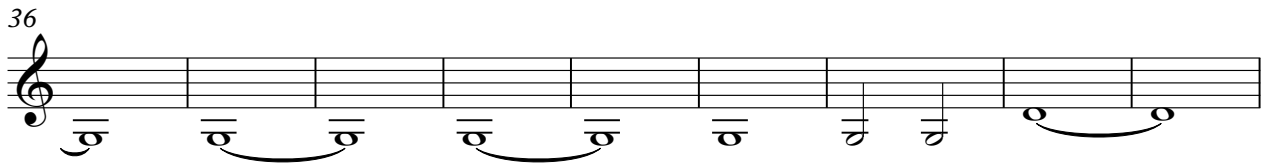
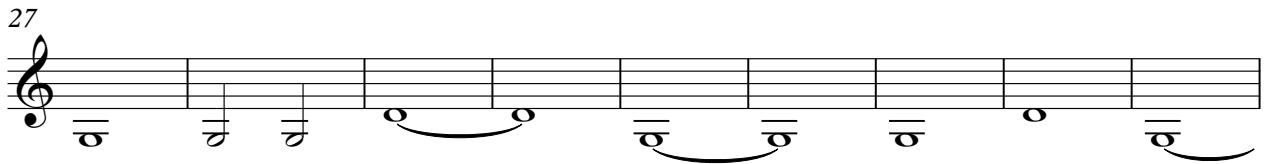
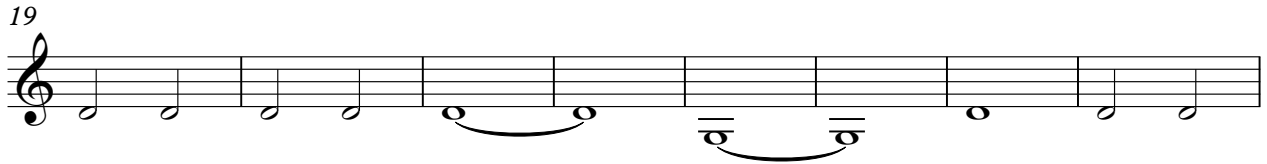
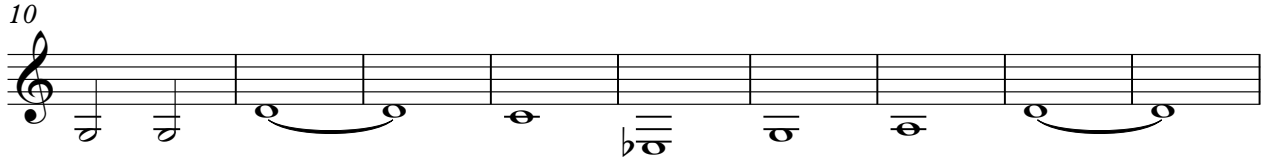
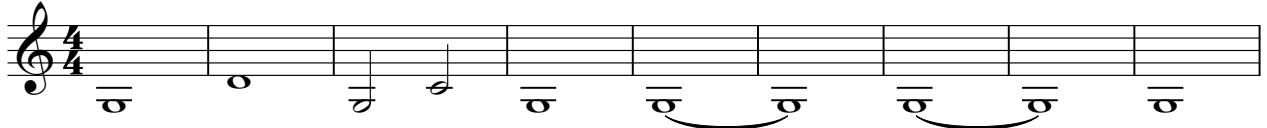

V.S.

2

Guitar

90

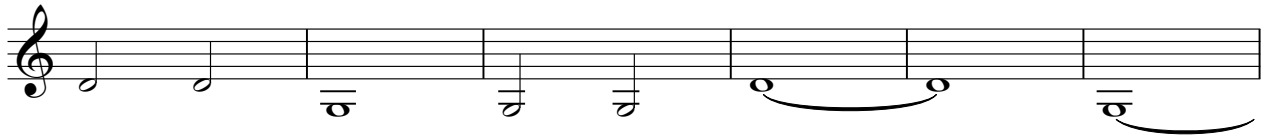

96

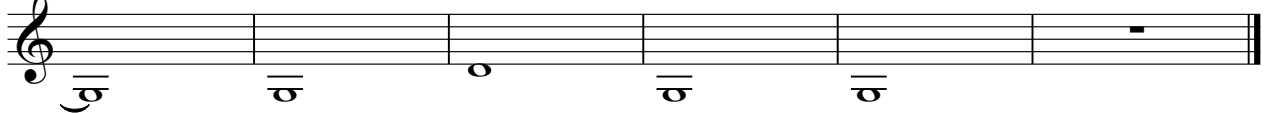

Mary Poppins - A Spoonful Of Sugar

Voice 1 (Melody)

$\text{♩} = 165,000168$

5

10

14

19

24

29

34

39

43

V.S.

Voice 1 (Melody)

47

52

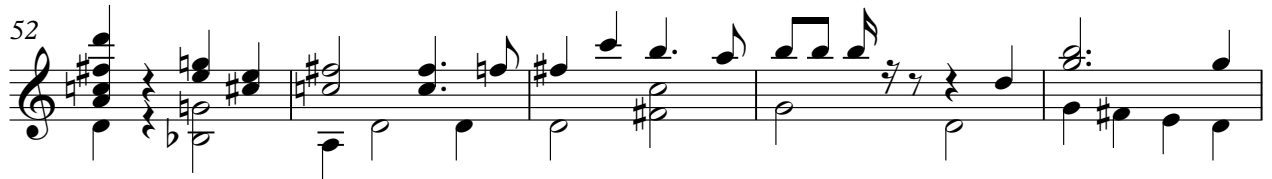

57

62

67

71

75

79

84

89

Voice 1 (Melody)

94

98

Melody Doubled #1

Mary Poppins - A Spoonful Of Sugar

♩ = 165,000168

6

Measures 6-10 of the piano accompaniment. The melody continues in the right hand, and the left hand features a steady bass line with some chordal accompaniment.

11

Measures 11-15 of the piano accompaniment. The melody is more active in the right hand, and the left hand has a more complex bass line with some grace notes.

16

Measures 16-20 of the piano accompaniment. The melody is primarily in the right hand, with the left hand providing a consistent harmonic foundation.

21

Measures 21-24 of the piano accompaniment. The melody continues in the right hand, and the left hand has a steady bass line.

25

Measures 25-29 of the piano accompaniment. The melody is in the right hand, and the left hand provides harmonic support with chords and bass notes.

V.S.

87

91

95

98

Mary Poppins - A Spoonful Of Sugar

Piano

♩ = 165,000168

V.S.

2

Piano

87

94

Mary Poppins - A Spoonful Of Sugar

Drums

♩ = 165,000168

4

7

10

13

16

19

22

25

28

V.S.

V.S.

91

94

97

99
