

# Massimo Di Cataldo - Fine Corsa

♩ = 87,000023

Harmonica

Percussion

Harp

Jazz Guitar

Kora

5-string Fretless Electric Bass

Rock Organ

Reverse Cymbals

Synth Strings

FX 5 (Brightness)

♩ = 87,000023

Violoncello

Solo

Harm.

Kora

Syn. Str.

Solo

20

Harm. Kora Rev. Cym. Syn. Str. Vc. Solo

23

Harm. Perc. Hp. E. Bass Syn. Str. Solo

26

Harm. Perc. Hp. E. Bass Syn. Str. Solo

29

Harm. Perc. Hp. E. Bass Syn. Str. Solo

32

Harm. Perc. Hp. Kora E. Bass Syn. Str. Solo

35

Harm. Perc. Hp. E. Bass Syn. Str. Solo

38

Perc.

Hp.

Kora

E. Bass

Organ

Syn. Str.

Solo

40

Perc.

Kora

E. Bass

Organ

Solo

42

Perc.

Kora

E. Bass

Organ

Solo

44

Perc.

Kora

E. Bass

Organ

Solo

46

Harm.

Perc.

Kora

E. Bass

Organ

Syn. Str.

Vc.

Solo

49

Harm.  
Perc.  
Kora  
E. Bass  
Syn. Str.  
Vc.  
Solo

51

Harm.  
Perc.  
Kora  
E. Bass  
Syn. Str.  
Vc.  
Solo

54

57

Harm. Perc. Hp. J. Gtr. E. Bass Syn. Str. FX 5 Solo

60

Harm. Perc. Hp. J. Gtr. E. Bass Syn. Str. FX 5 Solo

62

Harm. Perc. Hp. J. Gtr. E. Bass Syn. Str. FX 5 Solo

65

Harm. Perc. Hp. J. Gtr. E. Bass Syn. Str. FX 5 Solo

68

Harm. Perc. Hp. J. Gtr. E. Bass Syn. Str. FX 5 Solo

71

Harm. Perc. Hp. J. Gtr. E. Bass Syn. Str. FX 5 Solo

74 13

Perc.

Hp.

J. Gtr.

E. Bass

Syn. Str.

Solo

77

Harm.

Perc.

Hp.

J. Gtr.

E. Bass

Syn. Str.

Solo

80

Perc.

Hp.

J. Gtr.

E. Bass

Syn. Str.

Solo

83

This musical score page, numbered 83, features a variety of instruments. The **Harm.** (Harp) part is mostly silent. The **Perc.** (Percussion) part has a complex rhythmic pattern with many accents. The **Hp.** (Harp) part has a melodic line with many grace notes. The **J. Gtr.** (Jazz Guitar) part has a few chords. The **Kora** part is silent. The **E. Bass** (Electric Bass) part has a simple melodic line. The **Organ** part is silent. The **Rev. Cym.** (Reverberating Cymbal) part is silent. The **Syn. Str.** (Synthesizer Strings) part has a long, sustained chord. The **FX 5** part is silent. The **Vc.** (Violin) part is silent. The **Solo** part has a melodic line with many grace notes.

47

51

56

60

64

68

72

77

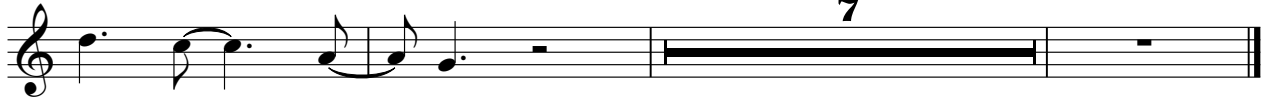

Massimo Di Cataldo - Fine Corsa

Percussion

♩ = 87,000023

**22**

26

30

34

38

41

45

48

52

55

3

V.S.

## Percussion

Massimo Di Cataldo - Fine Corsa

Harp

♩ = 87,000023

22

25

28

30

33

36

38

16

55

58

61

64

66

69

72

74

77

80

82

84

♩ = 87,000023

5

9

12

15

18

21

39

41

43

45

47

50

53

31

5-string Fretless Electric Bass

Massimo Di Cataldo - Fine Corsa

♩ = 87,000023

22

29

37

44

49

54

59

64

69

74

V.S.

2

5-string Fretless Electric Bass

79

83

Rock Organ

Massimo Di Cataldo - Fine Corsa

♩ = 87,000023

**38**

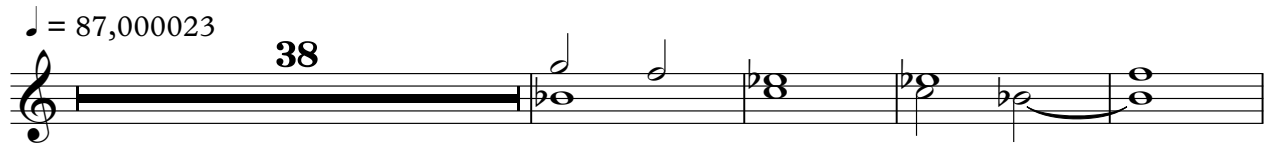

43

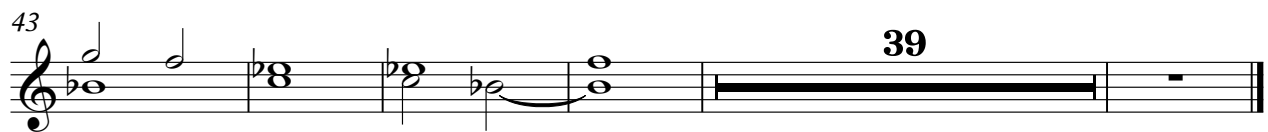

**39**

Reverse Cymbals

Massimo Di Cataldo - Fine Corsa

♩ = 87,000023

**21** **63**

Massimo Di Cataldo - Fine Corsa

Synth Strings

♩ = 87,000023

6

15

23

31

39

53

61

69

77

V.S.

2

# Synth Strings

82

Violoncello

Massimo Di Cataldo - Fine Corsa

♩ = 87,000023

**13**

20

**24**

50

**31**

Massimo Di Cataldo - Fine Corsa

Solo

♩ = 87,000023

5

8

10

12

14

17

19

22

26

V.S.

62

66

70

74

78

82
