

Massimo Di Cataldo - Ota Che Ci Sei

♩ = 50,000000

♩ = 50,000000

4

12

Perc.

J. Gtr.

Kora

E. Bass

Pad 5

Vln.

Solo

14

Perc.

J. Gtr.

E. Gtr.

E. Gtr.

Kora

E. Bass

Pad 5

Vln.

Solo

17

Perc.

J. Gtr.

E. Gtr.

E. Gtr.

E. Bass

Pad 5

Vln.

20

Perc.

J. Gtr.

E. Gtr.

E. Gtr.

E. Bass

Pad 1

Pad 5

FX 5

Vln.

Solo

23

Perc.

J. Gtr.

Kora

E. Bass

Pad 1

Pad 5

FX 5

Vln.

Solo

26

Perc.

J. Gtr.

Kora

E. Bass

Vln.

28

Perc.

J. Gtr.

Kora

E. Bass

Pad 5

Vln.

30

Perc.

J. Gtr.

E. Gtr.

E. Gtr.

Kora

E. Bass

Pad 5

Vln.

Solo

33 7

Perc.

J. Gtr.

E. Gtr.

E. Gtr.

E. Bass

Pad 1

Pad 5

Vln.

Solo

|    |    |   |   |   |   |   |   |
|----|----|---|---|---|---|---|---|
| 10 | 10 | 7 | 5 | 3 | 5 | 3 | 1 |
| A  |    |   |   | 7 |   |   | 0 |
| B  |    |   |   |   |   |   | 3 |

36

Perc.

J. Gtr.

E. Gtr.

E. Gtr.

E. Bass

Pad 1

Pad 5

Vln.

|   |       |       |   |
|---|-------|-------|---|
| 3 | 0     | 0     | 1 |
| 2 |       | 0     | 0 |
| 4 |       |       |   |
| 3 | 2     | 0     | 0 |
|   | 0 2 3 | 2 2 0 | 2 |
|   |       | 0 3   | 0 |
|   |       | 5 3   | 0 |
|   |       |       | 5 |

39

Perc.

J. Gtr.

E. Gtr.

E. Gtr.

E. Bass

Pad 5

Vln.

Vla.

41

Perc.

J. Gtr.

E. Gtr.

E. Gtr.

E. Bass

Pad 1

Pad 5

Vln.

Vla.

44

47

Massimo Di Cataldo - Ota Che Ci Sei

Percussion

♩ = 50,000000  
**3**

6

8

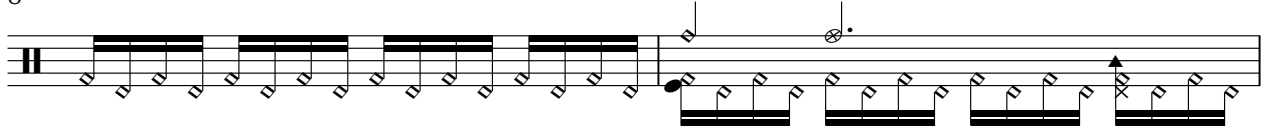

10

12

14

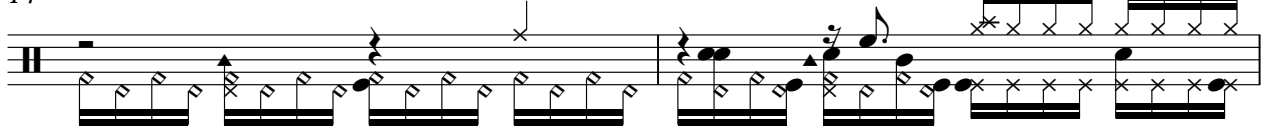

16

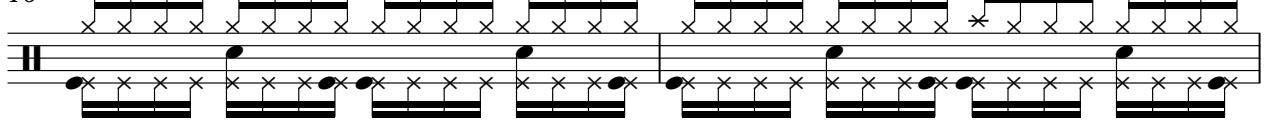

18

20

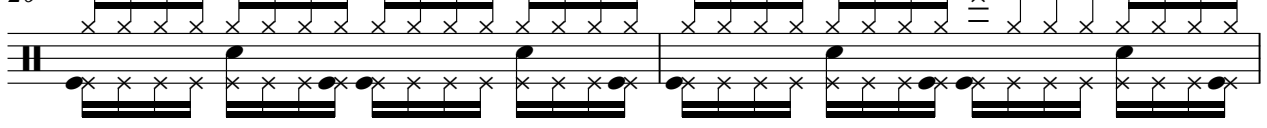

22

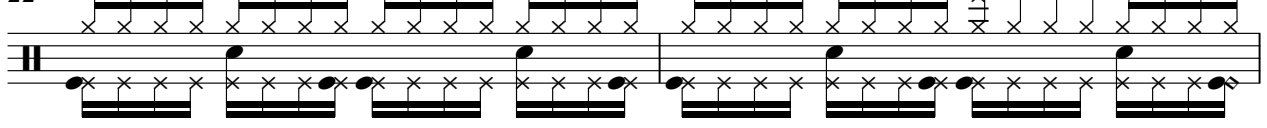

V.S.

24

27

29

31

33

35

37

39

41

43

Percussion

3

45

47

♩ = 50,000000

4

5

6

10

13

15

18

21

24

V.S.

2

Jazz Guitar

27

29

32

35

38

41

44

46

♩ = 50,000000

14

17

20

23

9

34

3

40

44

46

4

Massimo Di Cataldo - Ota Che Ci Sei

Kora

♩ = 50,000000

2

Kora

23

26

27

28

30

33

14

49

5-string Fretless Electric Bass

Massimo Di Cataldo - Ota Che Ci Sei

♩ = 50,000000

8

13

18

22

27

32

37

41

45

48

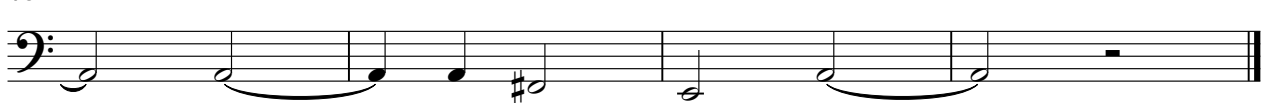

Pad 1 (New Age)

Massimo Di Cataldo - Ota Che Ci Sei

♩ = 50,000000

20

24

10

2

3

41

3

46

3

FX 5 (Brightness)

Massimo Di Cataldo - Ota Che Ci Sei

♩ = 50,000000

**19**

**22**

**27**

Massimo Di Cataldo - Ota Che Ci Sei

Violin

♩ = 50,000000

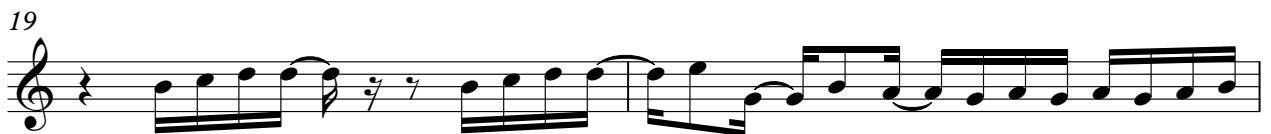

26

29

32

35

38

44

47

49

Viola

Massimo Di Cataldo - Ota Che Ci Sei

♩ = 50,000000

38

41

44

Massimo Di Cataldo - Ota Che Ci Sei

Solo

♩ = 50,000000

**12**

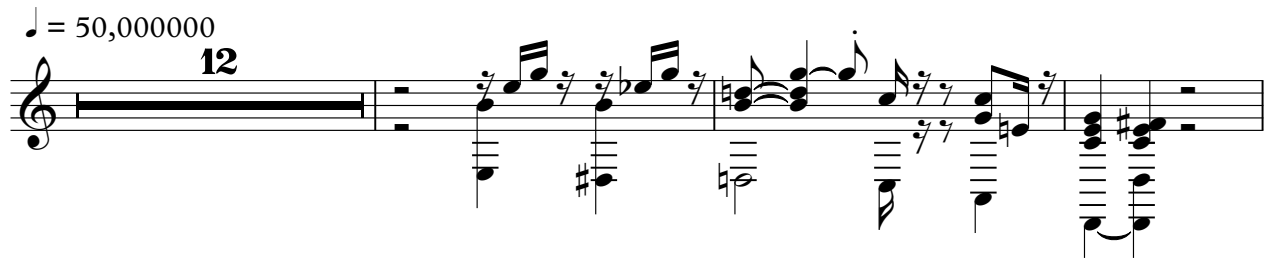

**16**

**14**

**33**

**14**

**2**

Massimo Di Cataldo - Ota Che Ci Sei

Solo

♩ = 50,000000

**19**

**23**

**9**

**35**

**8**

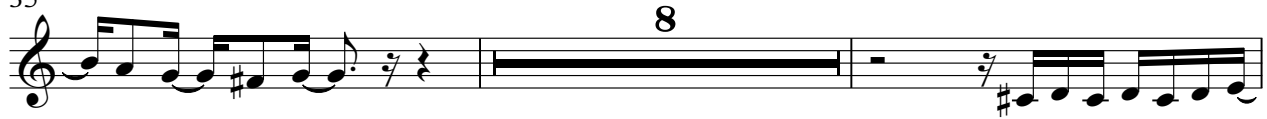

**45**

**4**

[No instrument (barlines shown)] Massimo Di Cataldo - Ota Che Ci Sei

 = 50,000000

