

Massimo Ranieri - Rose Rosse

♩ = 108,000107

Flute

Percussion

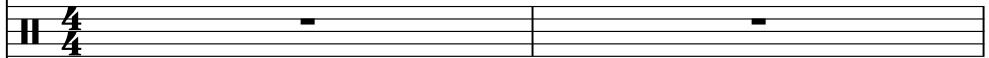

Jazz Guitar

Jazz Guitar

5-string Electric Bass

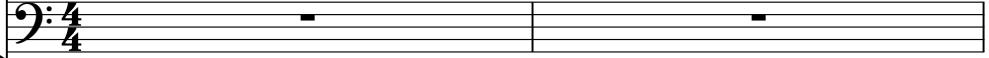

♩ = 108,000107

Synth Strings

Violoncello

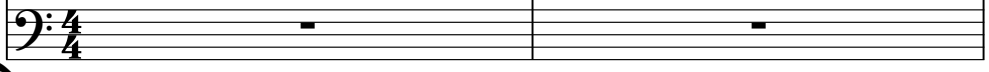

2

3

4

5

6

8

Fl.

Perc.

J. Gtr.

E. Bass

Syn. Str.

9

Fl.

Perc.

J. Gtr.

J. Gtr.

E. Bass

Syn. Str.

10

Fl.

Perc.

J. Gtr.

J. Gtr.

E. Bass

Syn. Str.

11

Fl.

Perc.

J. Gtr.

E. Bass

Syn. Str.

13

Fl.

Perc.

J. Gtr.

E. Bass

Syn. Str.

14

Perc.

J. Gtr.

J. Gtr.

E. Bass

Syn. Str.

15

Perc. J. Gtr. J. Gtr. E. Bass Syn. Str.

16

Perc. J. Gtr. J. Gtr. E. Bass Syn. Str.

17

Fl.

Perc.

J. Gtr.

J. Gtr.

E. Bass

Syn. Str.

18

Fl.

Perc.

J. Gtr.

E. Bass

Syn. Str.

20

Fl.

Perc.

J. Gtr.

J. Gtr.

E. Bass

Syn. Str.

21

Fl.

Perc.

J. Gtr.

J. Gtr.

E. Bass

Syn. Str.

22

Fl.

Perc.

J. Gtr.

E. Bass

Syn. Str.

24

Fl.

Perc.

J. Gtr.

J. Gtr.

E. Bass

Syn. Str.

25

Fl.

Perc.

J. Gtr.

J. Gtr.

E. Bass

Syn. Str.

26

Fl.

Perc.

J. Gtr.

E. Bass

Syn. Str.

Vc.

28

Fl.

Perc.

J. Gtr.

J. Gtr.

E. Bass

Syn. Str.

Vc.

29

30

Fl.

Perc.

J. Gtr.

J. Gtr.

E. Bass

Syn. Str.

Vc.

31

32

Fl.

Perc.

J. Gtr.

J. Gtr.

E. Bass

Syn. Str.

Vc.

3

33

Perc.

J. Gtr.

J. Gtr.

E. Bass

Syn. Str.

Vc.

3

34

Fl.

Perc.

J. Gtr.

E. Bass

Syn. Str.

Vc.

36

Fl.

Perc.

J. Gtr.

J. Gtr.

E. Bass

Syn. Str.

Vc.

38

Fl.

Perc.

J. Gtr.

J. Gtr.

E. Bass

Syn. Str.

Vc.

39

Fl.

Perc.

J. Gtr.

J. Gtr.

E. Bass

Syn. Str.

Vc.

41

Fl.

Perc.

J. Gtr.

J. Gtr.

E. Bass

Syn. Str.

Vc.

Detailed description of the musical score: The score is for measures 41-44. The Flute part (Fl.) starts with a 7-measure rest, followed by a melodic line with a slur over the last two notes. The Percussion part (Perc.) features a rhythmic pattern with asterisks indicating specific sounds. The first Electric Guitar part (J. Gtr.) plays chords in the key of D major. The second Electric Guitar part (J. Gtr.) features a complex rhythm with triplets and sixteenth notes, with '6' indicating sixteenth notes. The Electric Bass part (E. Bass) plays a steady eighth-note line. The Synthesizer part (Syn. Str.) and Violin part (Vc.) play chords, with the Violin part including a triplet in the final measure.

42

Fl.

Perc.

J. Gtr.

J. Gtr.

E. Bass

Syn. Str.

Vc.

44

Fl.

Perc.

J. Gtr.

J. Gtr.

E. Bass

Syn. Str.

45

Fl.

Perc.

J. Gtr.

J. Gtr.

E. Bass

Syn. Str.

Vc.

46

Fl.

Perc.

J. Gtr.

E. Bass

Syn. Str.

Vc.

48

Fl.

Perc.

J. Gtr.

E. Bass

Syn. Str.

49

Perc.

J. Gtr.

J. Gtr.

E. Bass

Syn. Str.

50

Perc. J. Gtr. J. Gtr. E. Bass Syn. Str.

51

Perc. J. Gtr. J. Gtr. E. Bass Syn. Str.

52

Fl.

Perc.

J. Gtr.

J. Gtr.

E. Bass

Syn. Str.

53

Fl.

Perc.

J. Gtr.

E. Bass

Syn. Str.

55

Fl.

Perc.

J. Gtr.

J. Gtr.

E. Bass

Syn. Str.

56

Fl.

Perc.

J. Gtr.

J. Gtr.

E. Bass

Syn. Str.

57

Fl.

Perc.

J. Gtr.

E. Bass

Syn. Str.

59

Fl.

Perc.

J. Gtr.

J. Gtr.

E. Bass

Syn. Str.

60

Fl.

Perc.

J. Gtr.

J. Gtr.

E. Bass

Syn. Str.

61

Fl.

Perc.

J. Gtr.

E. Bass

Syn. Str.

Vc.

63

Fl.

Perc.

J. Gtr.

J. Gtr.

E. Bass

Syn. Str.

Vc.

64

Fl.

Perc.

J. Gtr.

J. Gtr.

E. Bass

Syn. Str.

Vc.

65

Fl.

Perc.

J. Gtr.

J. Gtr.

E. Bass

Syn. Str.

Vc.

66

67

Fl.

Perc.

J. Gtr.

J. Gtr.

E. Bass

Syn. Str.

Vc.

3

68

Perc.

J. Gtr.

J. Gtr.

E. Bass

Syn. Str.

Vc.

3

69

Fl.

Perc.

J. Gtr.

J. Gtr.

E. Bass

Syn. Str.

Vc.

71

Fl.

Perc.

J. Gtr.

J. Gtr.

E. Bass

Syn. Str.

Vc.

73

Fl.

Perc.

J. Gtr.

J. Gtr.

E. Bass

Syn. Str.

Vc.

74

76

Fl.

Perc.

J. Gtr.

J. Gtr.

E. Bass

Syn. Str.

Vc.

77

78

Fl.

Perc.

J. Gtr.

J. Gtr.

E. Bass

Syn. Str.

Vc.

80

Fl.

Perc.

J. Gtr.

J. Gtr.

E. Bass

Syn. Str.

Vc.

Detailed description of the musical score: The score is for measures 80-83. The Flute part (Fl.) starts with a quarter rest, followed by a dotted quarter note G#4, a quarter note A4, a quarter note B4, and a quarter note A4. The Percussion part (Perc.) has a quarter rest, followed by a dotted quarter note G#4, a quarter note A4, and a quarter note B4. The first Electric Guitar part (J. Gtr.) has a quarter rest, followed by a dotted quarter note G#4, a quarter note A4, and a quarter note B4. The second Electric Guitar part (J. Gtr.) has a quarter rest, followed by a dotted quarter note G#4, a quarter note A4, and a quarter note B4. The Electric Bass part (E. Bass) has a quarter rest, followed by a dotted quarter note G#4, a quarter note A4, and a quarter note B4. The Synthesizer part (Syn. Str.) has a quarter rest, followed by a dotted quarter note G#4, a quarter note A4, and a quarter note B4. The Violoncello part (Vc.) has a quarter rest, followed by a dotted quarter note G#4, a quarter note A4, and a quarter note B4.

81

Fl.

Perc.

J. Gtr.

J. Gtr.

E. Bass

Syn. Str.

Vc.

83

Fl.

Perc.

J. Gtr.

E. Bass

Syn. Str.

Vc.

85

Perc.

J. Gtr.

J. Gtr.

E. Bass

Syn. Str.

Vc.

86

Perc.

J. Gtr.

J. Gtr.

E. Bass

Syn. Str.

Vc.

87

Perc. J. Gtr. J. Gtr. E. Bass Syn. Str. Vc.

6 6 6 6

88

Perc. J. Gtr. J. Gtr. E. Bass Syn. Str. Vc.

6 6 6 6

89

Flute

Massimo Ranieri - Rose Rosse

♩ = 108,000107

5

10

17

21

25

30

35

40

45

3

(C)1995 by MdB Software

52

56

60

65

70

75

80

83

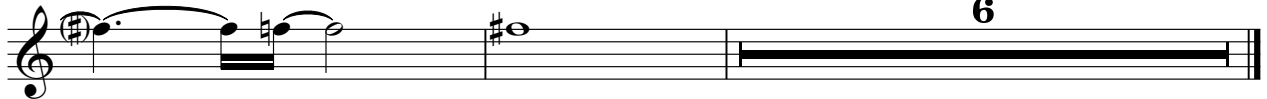

Massimo Ranieri - Rose Rosse

Percussion

♩ = 108,000107

2

6

9

13

16

19

22

25

28

31

(C) 1995 by MdB Software

V.S.

Percussion

65

68

71

74

78

82

2

87

♩ = 108,000107

2

4

6

8

10

12

15

17

19

21

(C)1995 by MdB Software

23

25

27

29

31

33

35

37

39

41

V.S.

64

66

68

70

72

74

76

78

80

83

85

87

88

$\text{♩} = 108,000107$

2

4

5

6

6

6

6

9

11

3

15

6

6

6

6

16

6

6

6

6

17

6

6

3

3

21

6

3

2

3

25

6

6

6

2

(C) 1995 by MdB Software

2

Jazz Guitar

53 **2**

6 3 6 3

57 **2**

3

60

6 6 6 **2**

64

33 3 3 3 33 33 3

66

6 6 6 3

68

3 3 3 3 3 3 3 3 **2**

72

6 6 6 6

74

6 6 6 6

76

3 3 3 3 3 3 3 3

4

79

Jazz Guitar

80

82

87

88

Massimo Ranieri - Rose Rosse

5-string Electric Bass

♩ = 108,000107

2

7

12

17

22

26

30

35

40

44

49

54

59

64

69

74

78

83

87

Massimo Ranieri - Rose Rosse

Synth Strings

♩ = 108,000107

9

16

24

31

39

45

52

60

67

©1995 by MdB Software

V.S.

2

Synth Strings

75

81

86

Violoncello

Massimo Ranieri - Rose Rosse

$\text{♩} = 108,000107$

25

30

33

35

41

45

46

13

(C)1995 by MdB Software

2

Violoncello

61

65

68

70

76

80

83
