

Masterboy - Land Of Dreaming

♩ = 100,000000

ALTO SAX

DRUMS

GLOCKENSPL

SAW WAVE

+CHRCHORG2

SYN BASS 1

REVERSCYMB

SYN STR 1

MELODY

♩ = 100,000000

STRINGS

A.PIANO 1

4

DRUMS

GLOCKENSPL

SYN BASS 1

SYN STR 1

A.PIANO 1

6

DRUMS

GLOCKENSPL

SYN BASS 1

REVERSCYMB

SYN STR 1

A.PIANO 1

8

DRUMS

GLOCKENSPL

SYN BASS 1

SYN STR 1

A.PIANO 1

10

DRUMS

GLOCKENSPL

SYN BASS 1

REVERSCYMB

SYN STR 1

A.PIANO 1

11

DRUMS

SAW WAVE

SYN BASS 1

SYN STR 1

MELODY

A.PIANO 1

12

DRUMS

SAW WAVE

SYN BASS 1

SYN STR 1

MELODY

A.PIANO 1

13

DRUMS

SAW WAVE

SYN BASS 1

SYN STR 1

MELODY

A.PIANO 1

14

DRUMS

SAW WAVE

SYN BASS 1

SYN STR 1

MELODY

A.PIANO 1

15

ALTO SAX

DRUMS

GLOCKENSPL

SAW WAVE

SYN BASS 1

SYN STR 1

MELODY

A.PIANO 1

16

ALTO SAX
DRUMS
GLOCKENSPL
SAW WAVE
SYN BASS 1
SYN STR 1
MELODY
A.PIANO 1

17

ALTO SAX
DRUMS
GLOCKENSPL
SAW WAVE
SYN BASS 1
SYN STR 1
MELODY
A.PIANO 1

18

ALTO SAX

DRUMS

GLOCKENSPL

SAW WAVE

SYN BASS 1

REVERSCYMB

SYN STR 1

MELODY

A.PIANO 1

20

DRUMS

SYN BASS 1

SYN STR 1

A.PIANO 1

22

DRUMS

SYN BASS 1

REVERSCYMB

SYN STR 1

MELODY

A.PIANO 1

24

DRUMS

SYN BASS 1

SYN STR 1

MELODY

26

DRUMS

SAW WAVE

SYN BASS 1

SYN STR 1

MELODY

28

DRUMS

SAW WAVE

SYN BASS 1

SYN STR 1

MELODY

30

ALTO SAX

DRUMS

SAW WAVE

SYN BASS 1

REVERSCYMB

SYN STR 1

MELODY

32

ALTO SAX

DRUMS

SYN BASS 1

SYN STR 1

34

ALTO SAX

DRUMS

SYN BASS 1

REVERSCYMB

SYN STR 1

35

DRUMS

GLOCKENSPL

SAW WAVE

SYN BASS 1

SYN STR 1

MELODY

A.PIANO 1

36

DRUMS

GLOCKENSPL

SAW WAVE

SYN BASS 1

SYN STR 1

MELODY

A.PIANO 1

37

DRUMS

GLOCKENSPL

SAW WAVE

SYN BASS 1

SYN STR 1

MELODY

A.PIANO 1

38

DRUMS

GLOCKENSPL

SAW WAVE

SYN BASS 1

SYN STR 1

MELODY

A.PIANO 1

39

ALTO SAX

DRUMS

GLOCKENSPL

SAW WAVE

SYN BASS 1

SYN STR 1

MELODY

A.PIANO 1

40

ALTO SAX
DRUMS
GLOCKENSPL
SAW WAVE
SYN BASS 1
SYN STR 1
MELODY
A.PIANO 1

41

ALTO SAX
DRUMS
GLOCKENSPL
SAW WAVE
SYN BASS 1
SYN STR 1
MELODY
A.PIANO 1

42

ALTO SAX

DRUMS

GLOCKENSPL

SAW WAVE

SYN BASS 1

REVERSCYMB

SYN STR 1

MELODY

A.PIANO 1

||

43

ALTO SAX

DRUMS

SAW WAVE

SYN BASS 1

SYN STR 1

MELODY

A.PIANO 1

- DRUMS:** Features a complex rhythmic pattern with various drum sounds, including snare, hi-hat, and kick, often marked with 'x' for cymbals.

Double bar lines are present on the left side of the score, separating the three systems. The key signature is one flat (Bb), and the time signature is 4/4.

48

DRUMS

SYN BASS 1

SYN STR 1

MELODY

50

DRUMS

SAW WAVE

SYN BASS 1

SYN STR 1

MELODY

52

DRUMS

SAW WAVE

SYN BASS 1

SYN STR 1

MELODY

54

DRUMS

SAW WAVE

SYN BASS 1

REVERSCYMB

SYN STR 1

MELODY

STRINGS

A.PIANO 1

56

DRUMS

SAW WAVE

SYN BASS 1

SYN STR 1

STRINGS

A.PIANO 1

58

DRUMS

SAW WAVE

SYN BASS 1

REVERSCYMB

SYN STR 1

STRINGS

A.PIANO 1

59

DRUMS

GLOCKENSPL

SAW WAVE

SYN BASS 1

SYN STR 1

MELODY

A.PIANO 1

60

DRUMS

GLOCKENSPL

SAW WAVE

SYN BASS 1

SYN STR 1

MELODY

A.PIANO 1

61

DRUMS

GLOCKENSPL

SAW WAVE

SYN BASS 1

SYN STR 1

MELODY

A.PIANO 1

62

DRUMS

GLOCKENSPL

SAW WAVE

SYN BASS 1

SYN STR 1

MELODY

A.PIANO 1

63

ALTO SAX

DRUMS

GLOCKENSPL

SAW WAVE

SYN BASS 1

SYN STR 1

MELODY

A.PIANO 1

64

ALTO SAX

DRUMS

GLOCKENSPL

SAW WAVE

SYN BASS 1

SYN STR 1

MELODY

A.PIANO 1

65

ALTO SAX

DRUMS

GLOCKENSPL

SAW WAVE

SYN BASS 1

SYN STR 1

MELODY

A.PIANO 1

66

ALTO SAX

DRUMS

GLOCKENSPL

SAW WAVE

SYN BASS 1

REVERSCYMB

SYN STR 1

MELODY

A.PIANO 1

68

ALTO SAX

DRUMS

SYN BASS 1

SYN STR 1

70

ALTO SAX

DRUMS

SYN BASS 1

SYN STR 1

A.PIANO 1

72

ALTO SAX

DRUMS

SYN BASS 1

SYN STR 1

A.PIANO 1

74

ALTO SAX

DRUMS

SYN BASS 1

REVERSCYMB

SYN STR 1

A.PIANO 1

75

DRUMS

GLOCKENSPL

SAW WAVE

SYN BASS 1

SYN STR 1

MELODY

A.PIANO 1

76

DRUMS

GLOCKENSPL

SAW WAVE

SYN BASS 1

SYN STR 1

MELODY

A.PIANO 1

77

DRUMS

GLOCKENSPL

SAW WAVE

SYN BASS 1

SYN STR 1

MELODY

A.PIANO 1

78

DRUMS

GLOCKENSPL

SAW WAVE

SYN BASS 1

SYN STR 1

MELODY

A.PIANO 1

79

ALTO SAX

DRUMS

GLOCKENSPL

SAW WAVE

SYN BASS 1

SYN STR 1

MELODY

A.PIANO 1

80

ALTO SAX

DRUMS

GLOCKENSPL

SAW WAVE

SYN BASS 1

SYN STR 1

MELODY

A.PIANO 1

81

82

ALTO SAX

DRUMS

GLOCKENSPL

SAW WAVE

+CHRCHORG2

SYN BASS 1

REVERSCYMB

SYN STR 1

MELODY

A.PIANO 1

84

ALTO SAX

DRUMS

+CHRCHORG2

SYN STR 1

MELODY

86

ALTO SAX

DRUMS

+CHRCHORG2

SYN STR 1

MELODY

88

ALTO SAX

DRUMS

+CHRCHORG2

SYN STR 1

MELODY

90

ALTO SAX

DRUMS

GLOCKENSPL

SAW WAVE

+CHRCHORG2

SYN BASS 1

REVERSCYMB

SYN STR 1

MELODY

STRINGS

A.PIANO 1

ALTO SAX

Masterboy - Land Of Dreaming

♩ = 100,000000

13

18

11

32

35

4

42

19

64

68

71

73

4

79

84

88

Masterboy - Land Of Dreaming

DRUMS

♩ = 100,000000

5/4

5

7

9

11

13

15

17

19

21

V.S.

DRUMS

23

25

27

29

31

33

35

37

39

41

DRUMS

43

45

47

49

51

53

55

57

59

61

V.S.

DRUMS

63

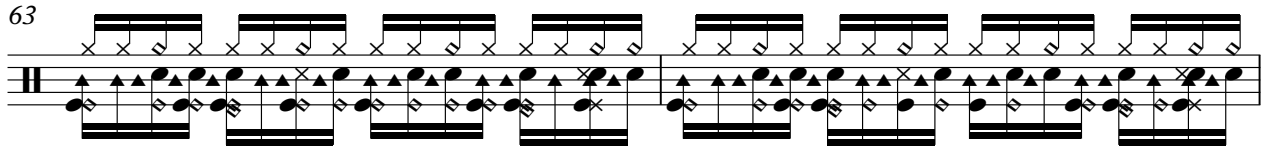

65

67

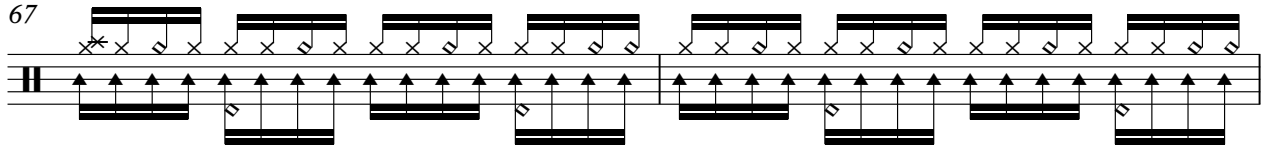

69

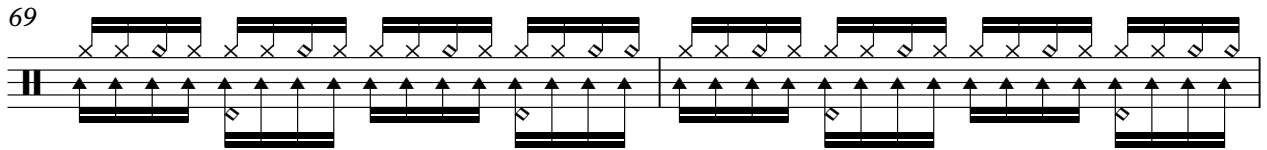

71

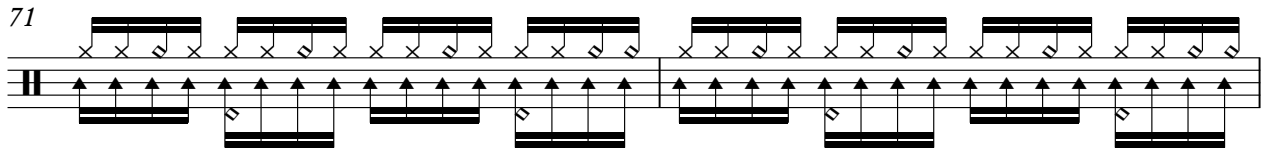

73

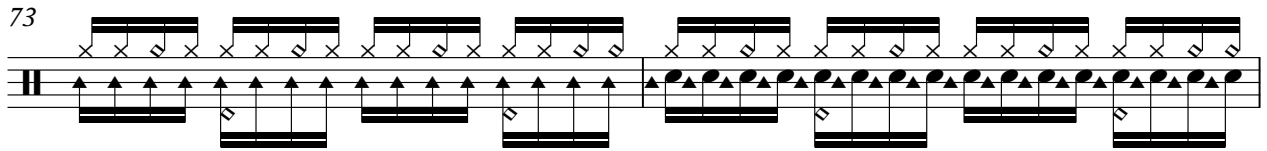

75

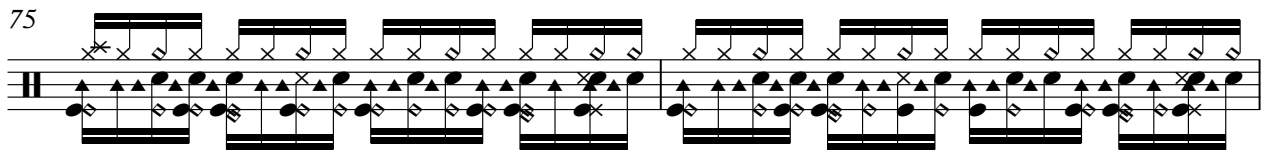

77

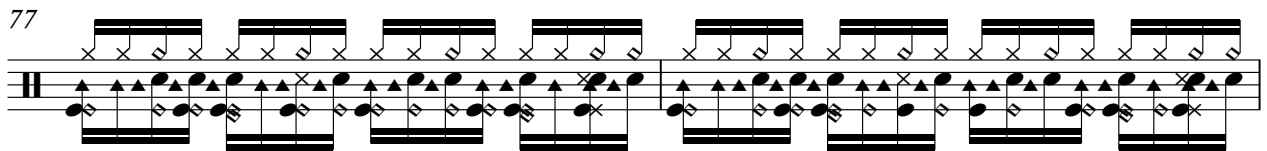

79

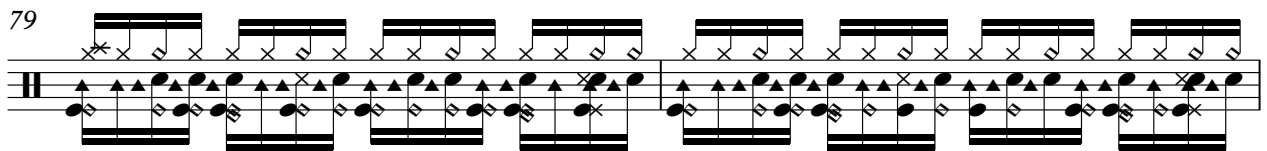

81

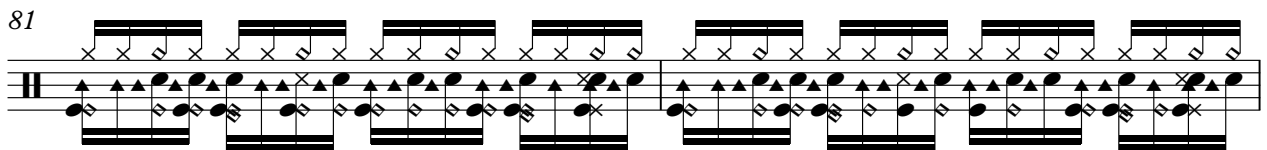

DRUMS

83

86

88

♩ = 100,000000

7

11 **4**

18 **16**

37

41 **16**

60

64 **8**

GLOCKENSPL

75

79

82

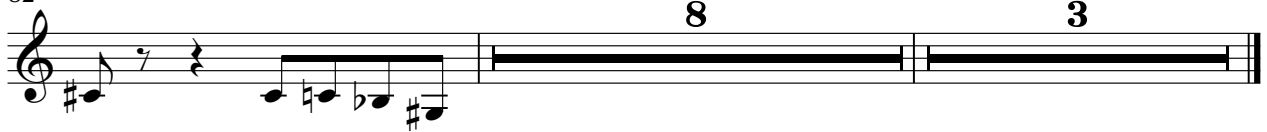

SAW WAVE

Masterboy - Land Of Dreaming

♩ = 100,000000

9

12

14

16

18

8

27

29

4

SAW WAVE

35

37

39

41

43

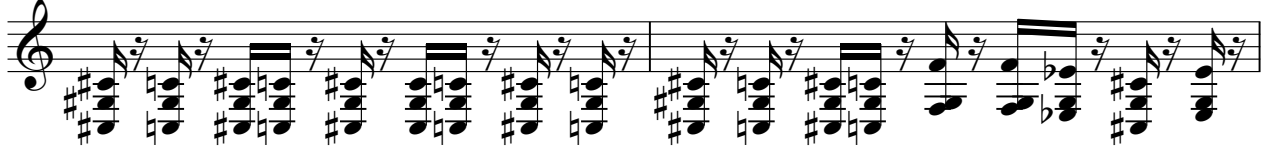

45

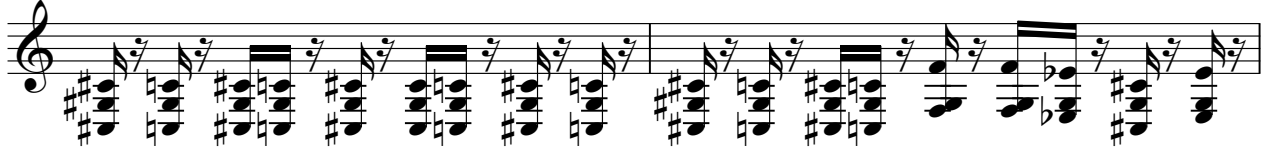

47

53

55

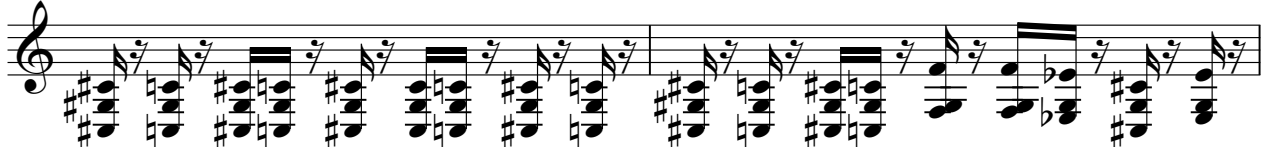

57

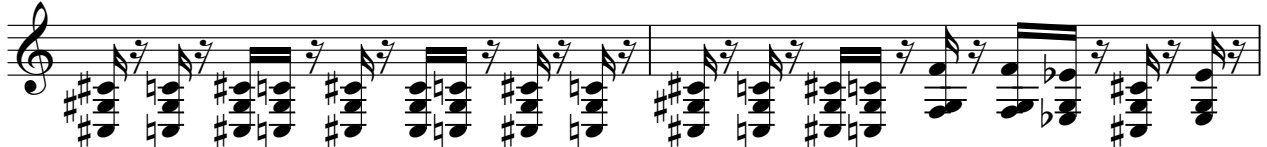

59

61

63

65

67

8

76

78

80

82

8 3

♩ = 100,000000

81

85

88

3

SYN BASS 1

Masterboy - Land Of Dreaming

♩ = 100,000000

5

7

9

11

13

15

17

19

21

V.S.

43

45

47

49

51

53

55

57

59

61

V.S.

SYN BASS 1

83

8

3

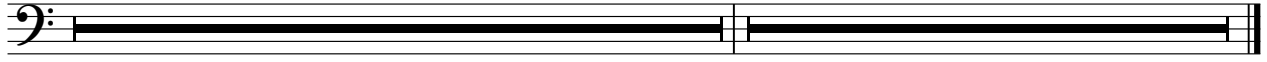

REVERSCYMB

Masterboy - Land Of Dreaming

♩ = 100,000000

4 3

11 7 3 7

30 3 7

43 11 3 7

66 7 7

82 7 3

♩ = 100,000000

7

11

16

20

25

30

35

40

44

V.S.

49

54

59

64

68

73

78

82

86

89

MELODY

Masterboy - Land Of Dreaming

♩ = 100,000000

9

13

16

23

26

29

35

38

41

3

3

3

47

50

53

59

62

66

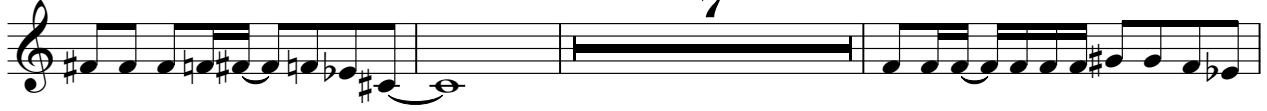

76

79

83

86

MELODY

3

89

STRINGS

Masterboy - Land Of Dreaming

♩ = 100,000000

53

53 54 55 56

57

32 3

57 58 59 60

Masterboy - Land Of Dreaming

A.PIANO 1

♩ = 100,000000

7

11

16

20

12

36

41

46

8

58

63

4

71

76

81

