

Mastruz com Leite - Homem H

0.0"
1.1,00
HOMEM COM H seq. p/ romario@netwalk.com.br

♩ = 165,000168

drums

guitar

bass

accordion

♩ = 165,000168

melody

drums

guitar

bass

accordion

7

drums

guitar

bass

accordion

10

drums

guitar

bass

accordion

melody

12

drums

guitar

bass

accordion

melody

14

drums

guitar

bass

accordion

melody

16

drums

guitar

bass

accordion

melody

18

drums

guitar

bass

accordion

melody

20

drums

guitar

bass

accordion

melody

22

drums

guitar

bass

accordion

melody

24

drums

guitar

bass

accordion

melody

26

drums

guitar

bass

accordion

melody

28

drums

guitar

bass

accordion

melody

30

drums

guitar

bass

accordion

melody

33

drums

guitar

bass

accordion

melody

36

drums

guitar

bass

accordion

melody

38

drums

guitar

bass

accordion

melody

40

drums

guitar

bass

accordion

melody

42

drums

guitar

bass

accordion

melody

44

drums

guitar

bass

accordion

melody

46

drums

guitar

bass

accordion

melody

48

drums

guitar

bass

accordion

melody

50

drums

guitar

bass

accordion

melody

52

drums

guitar

bass

accordion

melody

54

drums

guitar

bass

accordion

melody

56

drums

guitar

bass

accordion

melody

58

drums

guitar

bass

accordion

melody

60

drums

guitar

bass

accordion

melody

62

drums

guitar

bass

accordion

melody

64

drums

guitar

bass

accordion

melody

67

drums

guitar

bass

accordion

melody

70

drums

guitar

bass

accordion

melody

72

drums

guitar

bass

accordion

melody

74

drums

guitar

bass

accordion

melody

76

drums

guitar

bass

accordion

melody

78

drums

guitar

bass

accordion

melody

80

drums

guitar

bass

accordion

melody

82

drums

guitar

bass

accordion

melody

84

drums

guitar

bass

accordion

melody

86

drums

guitar

bass

accordion

melody

88

drums

guitar

bass

accordion

melody

90

drums

guitar

bass

accordion

melody

92

drums

guitar

bass

accordion

melody

94

drums

guitar

bass

accordion

melody

96

drums

guitar

bass

accordion

99

drums

guitar

bass

accordion

102

drums

guitar

bass

accordion

Mastruz com Leite - Homem H

drums

♩ = 165,000168

V.S.

drums

41

45

49

53

57

61

65

69

73

77

81

85

89

93

97

101

Mastruz com Leite - Homem H

guitar

♩ = 165,000168

V.S.

101

Mastruz com Leite - Homem H

bass

♩ = 165,000168

7

12

17

22

27

33

38

43

48

V.S.

54

59

64

69

74

79

84

89

94

99

102

Mastruz com Leite - Homem H

accordion

♩ = 165,000168

V.S.

23

26

29

32

35

38

41

44

47

50

53

57

V.S.

60

63

66

69

72

75

78

81

84

87

91

94

97

101

Mastruz com Leite - Homem H

melody

♩ = 165,000168

9

12

15

18

21

24

27

31

36

40

V.S.

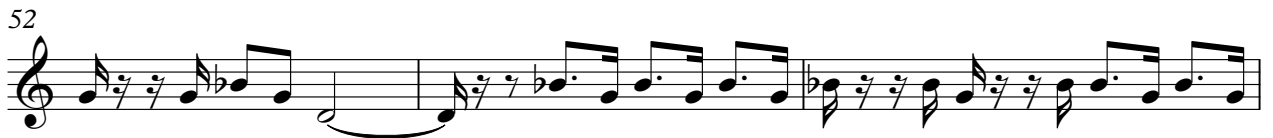
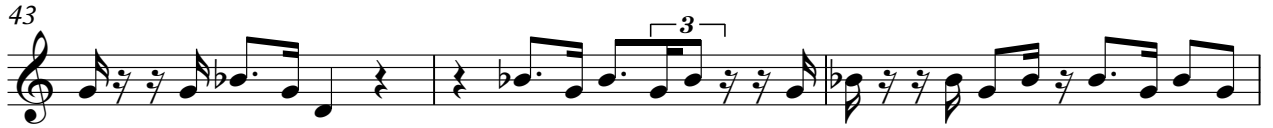

77

80

83

86

89

92

94

