

# Mastruz com Leite - Lm2

♩ = 110,999908

sax

break

drums

percu

baixo

sanfona

sanf solo

cordas

♩ = 110,999908

5

sax  
drums  
percu  
baixo  
sanfona  
sanf solo  
cordas

9

sax  
drums  
percu  
baixo  
sanfona  
sanf solo  
cordas

13

sax  
drums  
percu  
baixo  
sanfona  
sanf solo  
cordas

This section of the score covers measures 13 through 16. It features a saxophone line with eighth-note patterns and triplet markings. The drums and percussion parts provide a steady rhythmic accompaniment. The bass line (baixo) follows a similar eighth-note pattern. The piano (sanfona) and solo piano (sanf solo) parts play a complex, syncopated melody with frequent triplets. The strings (cordas) play a sustained harmonic accompaniment.

17

sax  
break  
drums  
percu  
baixo  
sanfona  
sanf solo  
cordas

This section of the score covers measures 17 through 20. It begins with a double bar line and a repeat sign. The saxophone part has a rest in measure 17, followed by a single note in measure 18. The drums and percussion parts continue with their rhythmic patterns. The bass line (baixo) continues with eighth-note patterns. The piano (sanfona) and solo piano (sanf solo) parts play a complex, syncopated melody with frequent triplets. The strings (cordas) play a sustained harmonic accompaniment.

21

drums

percu

baixo

sanfona

sanf solo

cordas

25

drums

percu

baixo

sanfona

sanf solo

cordas

29

drums

percu

baixo

sanfona

sanf solo

cordas

33

drums

percu

baixo

sanfona

sanf solo

cordas

37

drums

percu

baixo

sanfona

sanf solo

cordas

41

drums

percu

baixo

sanfona

sanf solo

cordas

45

drums

percu

baixo

sanfona

sanf solo

cordas

49

drums

percu

baixo

sanfona

sanf solo

cordas

53

drums

percu

baixo

sanfona

sanf solo

cordas

57

drums

percu

baixo

sanfona

sanf solo

cordas

1'06.5"  
62.1,00  
refrao

61

break  
drums  
percu  
baixo  
sanfona  
sanf solo  
cordas

65

drums  
percu  
baixo  
sanfona  
sanf solo  
cordas

68

drums

percu

baixo

sanfona

sanf solo

cordas

71

drums

percu

baixo

sanfona

sanf solo

cordas

74

drums

percu

baixo

sanfona

sanf solo

cordas

78

drums

percu

baixo

sanfona

sanf solo

cordas

82

drums

percu

baixo

sanfona

sanf solo

cordas

86

drums

percu

baixo

sanfona

sanf solo

cordas

89

drums

percu

baixo

sanfona

sanf solo

cordas

92

sax

break

drums

percu

baixo

sanfona

sanf solo

cordas

96

sax

break

drums

percu

baixo

sanfona

sanf solo

cordas

100

sax

drums

percu

baixo

sanfona

sanf solo

cordas

104

sax

drums

percu

baixo

sanfona

sanf solo

cordas

108

drums

percu

baixo

sanfona

sanf solo

cordas

112

drums

percu

baixo

sanfona

sanf solo

cordas

116

drums

percu

baixo

sanfona

sanf solo

cordas

120

drums

percu

baixo

sanfona

sanf solo

cordas

2'15.3"  
125.1,13  
2refrao e fim

124

drums

percu

baixo

sanfona

sanf solo

cordas

128

drums

percu

baixo

sanfona

sanf solo

cordas

132

drums

percu

baixo

sanfona

sanf solo

cordas

136

drums

percu

baixo

sanfona

sanf solo

cordas

140

drums

percu

baixo

sanfona

sanf solo

cordas

144

drums

percu

baixo

sanfona

sanf solo

cordas

148

drums

percu

baixo

sanfona

sanf solo

cordas

152

drums

percu

baixo

sanfona

sanf solo

cordas

156

drums

percu

baixo

sanfona

sanf solo

cordas

160

drums

percu

baixo

sanfona

sanf solo

cordas

164

drums

percu

baixo

sanfona

sanf solo

cordas

168

drums

percu

baixo

sanfona

sanf solo

cordas

172

drums

percu

baixo

sanfona

sanf solo

cordas

176

drums

percu

baixo

sanfona

sanf solo

cordas

180

drums

percu

baixo

sanfona

sanf solo

cordas

184

drums

percu

baixo

sanfona

sanf solo

cordas

186

drums

percu

baixo

sanfona

sanf solo

cordas

# Mastruz com Leite - Lm2

sax

♩ = 110,999908

3 3 3

9

3 3 3

18

75

75

99

104

82

82

break

# Mastruz com Leite - Lm2

♩ = 110,999908

15 44

63

30

95

92

Mastruz com Leite - Lm2

drums

♩ = 110,999908

2

7

12

17

22

27

32

37

42

47

V.S.

52

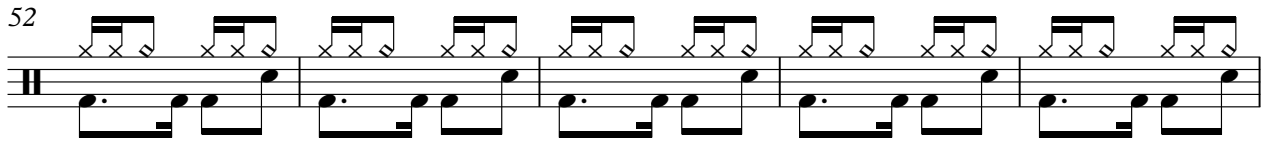

57

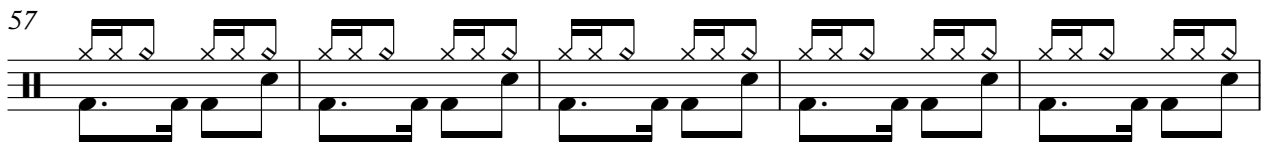

62

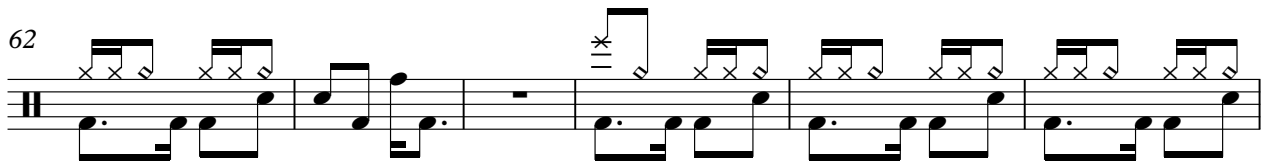

68

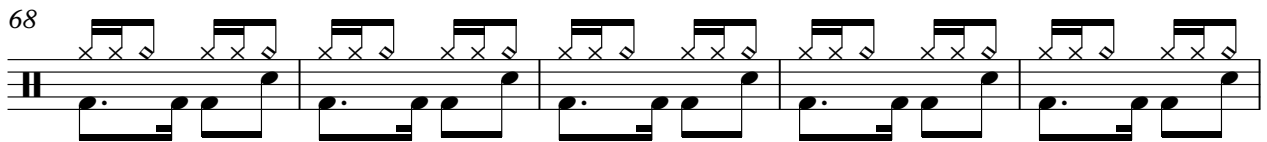

73

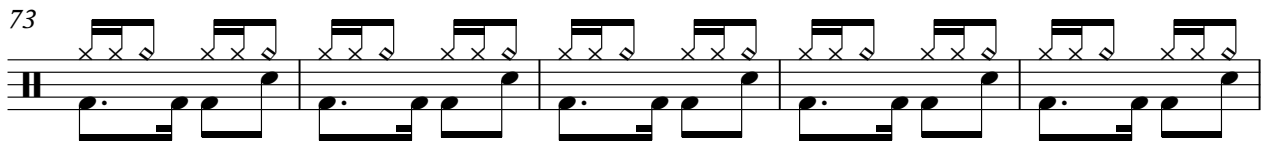

78

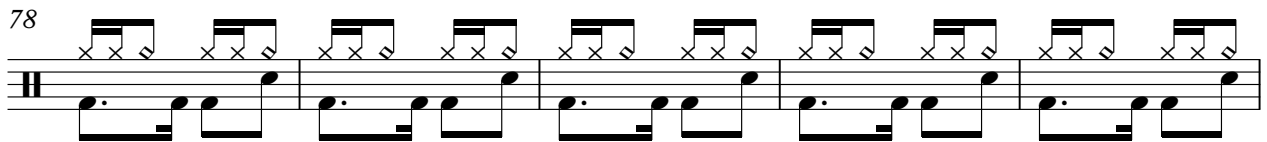

83

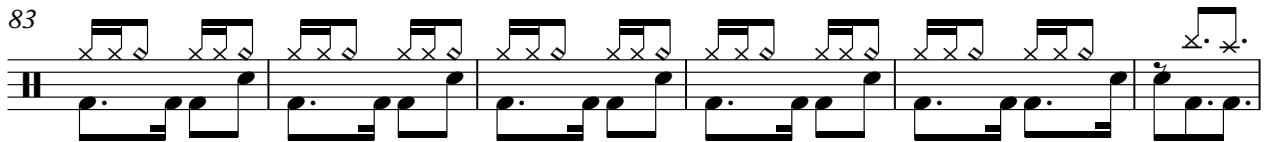

89

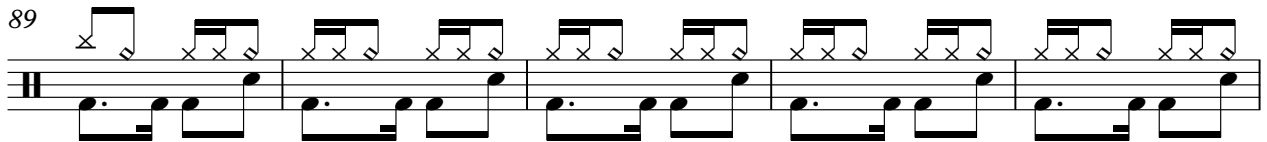

94

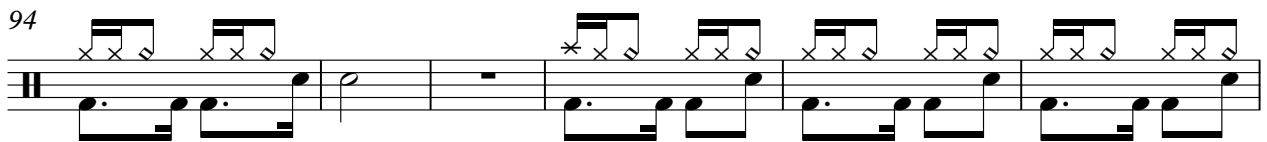

100

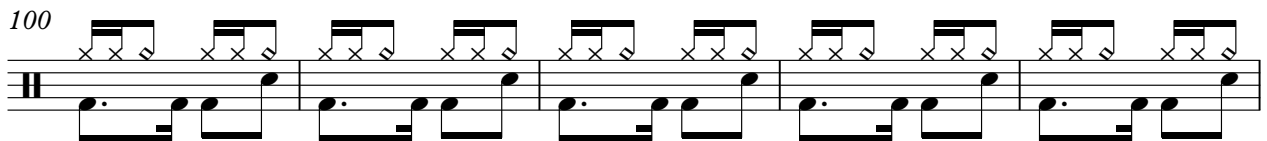

105

110

115

120

125

130

135

140

145

150

V.S.

155

160

165

170

175

180

184

# Mastruz com Leite - Lm2

percu

♩ = 110,999908

2

7

12

17

23

28

33

38

43

48

V.S.

53

58

64

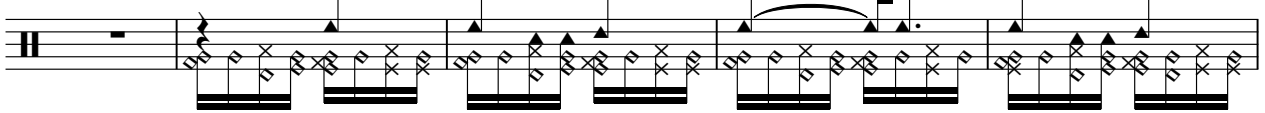

69

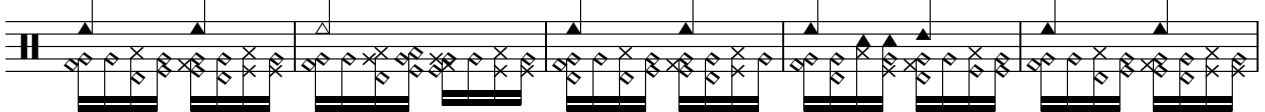

74

79

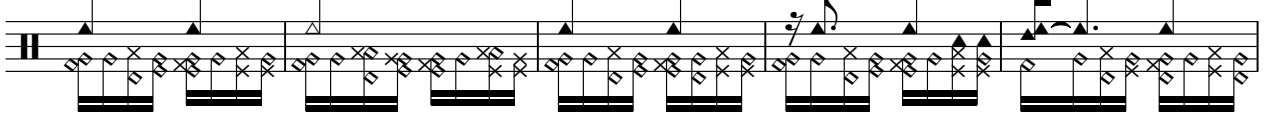

84

89

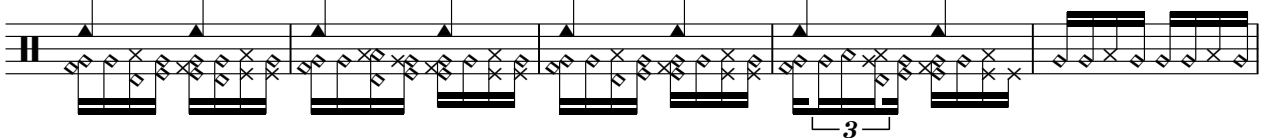

94

100

105

110

115

120

125

131

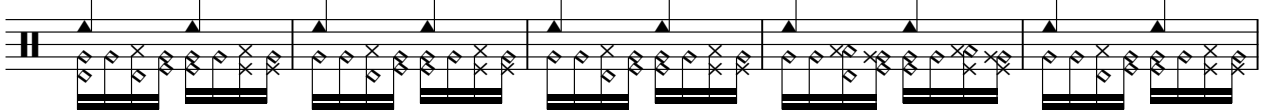

136

141

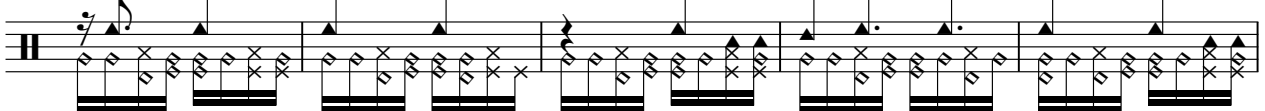

146

151

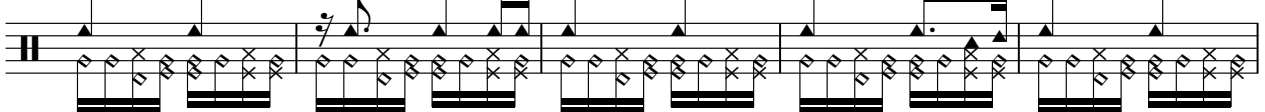

V.S.

156

161

166

171

176

181

184

# Mastruz com Leite - Lm2

baixo

♩ = 110,999908

V.S.

72

79

86

92

100

106

113

120

128

135

142

148

155

163

171

178

184

sanfona

Mastruz com Leite - Lm2

♩ = 110,999908

6

10

14

19

24

29

34

39

44

V.S.

49

54

60

66

70

75

80

85

90

95

99

103

109

114

119

125

131

136

141

146

151

156

161

166

171

176

181

184

sanf solo

# Mastruz com Leite - Lm2

♩ = 110,999908

V.S.

33

39

44

49

54

59

65

69

73

78

83

88

92

97

101

106

V.S.

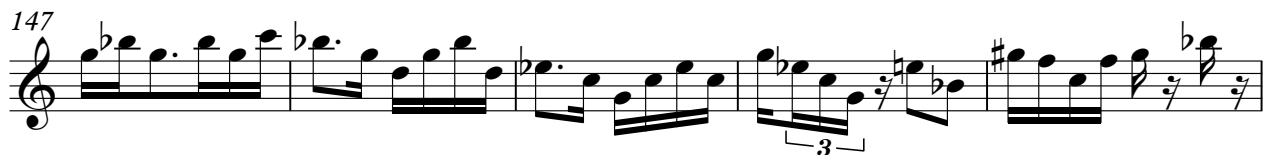
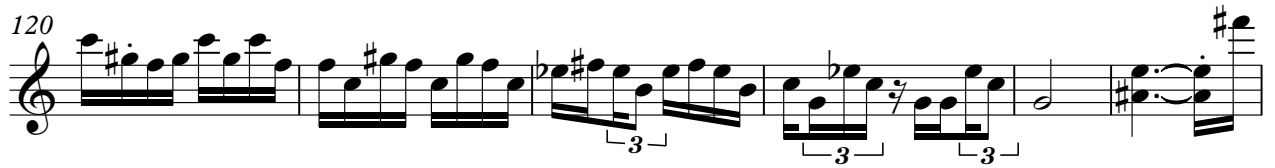
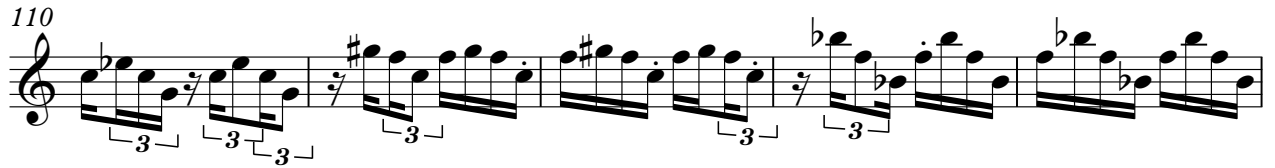

152

156

161

166

171

177

182

185

# Mastruz com Leite - Lm2

cordas

♩ = 110,999908

64

73

82

91

100

110

121

132

142

153

164

175

181

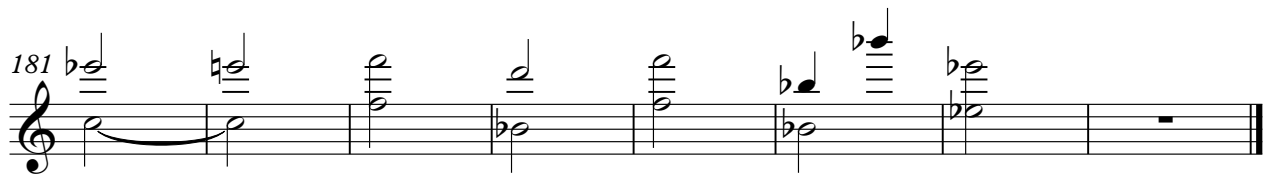
