

Mastruz com Leite - Massa de mandioca

♩ = 120,019920

Tenor Saxophone

Percussion

Fazemos qualquer

Electric Guitar

Electric Guitar

5-string Electric Bass

Bandoneon

3

Perc.

Fazemos qualquer

E. Gtr.

E. Gtr.

E. Bass

Band.

Nonato.061.358.1616
Nonato.061.358.1616

4

Perc.

Fazemos.qualquer.midi Nonato.061.358.1616 Fazemos.qualquer.midi Nonato.061.358.1616

E. Gtr.

E. Bass

Band.

Double bar line

5

Perc.

Fazemos.qualquer.midi Nonato.061.358.1616 Fazemos.qualquer.midi Nonato.061.358.1616

E. Gtr.

E. Bass

Band.

Double bar line

6

Perc.

Fazemos.qualquer.midi Nonato.061.358.1616 Fazemos.qualquer.midi Nonato.061.358.1616

E. Gtr.

E. Bass

Band.

7

Perc.

Fazemos.qualquer.midi Nonato.061.328.1616/

E. Gtr.

E. Bass

Band.

9

Perc.

E. Gtr.

E. Gtr.

E. Bass

Band.

11

Perc. E. Gtr. E. Gtr. E. Bass Band.

13

Perc. E. Gtr. E. Gtr. E. Bass Band.

15

Bar. Tpt.

Perc.

E. Gtr. *Fazemos.qualquer.midi Nonato.061.358.1616*

E. Gtr.

E. Bass

Band.

17

Bar. Tpt.

Perc.

Fazemos.qualquer.midi Nonato.061.358.1616 Fazemos.qualquer.midi Nonato.061.358.1616

E. Gtr.

E. Gtr.

E. Bass

Band.

Orch. Hit

18

Bar. Tpt.

Perc.

Fazemos qualquer.midi Nonato.061.358.1616 Fazemos qualquer.midi Nonato.061.358.1616

E. Gtr.

E. Gtr.

E. Bass

Band.

Orch. Hit

19

Bar. Tpt.

Perc.

Fazemos qualquer.midi Nonato.061.358.1616 Fazemos qualquer.midi Nonato.061.358.1616

E. Gtr.

E. Gtr.

E. Bass

Band.

Orch. Hit

20

Bar. Tpt.

Perc.

Fazemos.qualquer.midi Nonato.061.958.Fazemos.qualquer.midi Nonato.061.958.1616

E. Gtr.

E. Gtr.

E. Bass

Band.

Orch. Hit

21

Bar. Tpt.

Perc.

Fazemos.qualquer.midi Nonato.061.958.Fazemos.qualquer.midi Nonato.061.958.1616

E. Gtr.

E. Bass

Band.

Orch. Hit

22

Bar. Tpt.

Perc.

Fazemos qualquer midi Nonato.061.558 fazemos qualquer midi Nonato.061.558.1616/

E. Gtr.

E. Gtr.

E. Bass

Band.

Orch. Hit

23

Perc.

E. Gtr.

E. Gtr.

E. Bass

Band.

25

Perc.

E. Gtr.

E. Gtr.

E. Bass

Band.

27

Perc.

Fazemos.quaiquer.midi Nonato.061.958.Fazemos.quaiquer.midi Nonato.061.958.1616

E. Gtr.

E. Gtr.

E. Bass

Band.

28

Perc.

Fazemos qualquer midi Nonato.061.956.16 Fazemos qualquer midi Nonato.061.956.16

E. Gtr.

E. Gtr.

E. Bass

Band.

29

Perc.

Fazemos qualquer midi Nonato.061.956.16 Fazemos qualquer midi Nonato.061.956.16

E. Gtr.

E. Gtr.

E. Bass

Band.

30

Perc.

Fazemos.qualquer.midi Nonato.061.958.1616 Fazemos.qualquer.midi Nonato.061.958.1616

E. Gtr.

E. Gtr.

E. Bass

Band.

31

Perc.

Fazemos.qualquer.midi Nonato.061.958.1616 Fazemos.qualquer.midi Nonato.061.958.1616

E. Gtr.

E. Gtr.

E. Bass

Band.

32

Perc.

Fazemos. qualquer. midi Nonato.061.358. Fazemos. qualquer. midi Nonato.061.358.1616

E. Gtr.

E. Gtr.

E. Bass

Band.

33

Perc.

Fazemos. qualquer. midi Nonato.061.358.1616

E. Gtr.

E. Gtr.

E. Bass

Band.

Orch. Hit

35

Perc.

E. Gtr.

E. Gtr.

E. Bass

Band.

Orch. Hit

37

Perc.

E. Gtr.

E. Gtr.

E. Bass

Band.

Orch. Hit

39

Bar. Tpt.

Perc.

E. Gtr.

E. Gtr.

E. Bass

Band.

Orch. Hit

41

Perc.

E. Gtr.

E. Gtr.

E. Bass

Band.

Fazemos qualquer coisa Nonato.001.358.1616

43

Perc.

Fazemos.qualquer.midi Nonato.061.358.16 Fazemos.qualquer.midi Nonato.061.358.1616

E. Gtr.

E. Gtr.

E. Bass

Band.

3

44

Perc.

Fazemos.qualquer.midi Nonato.061.358.16 Fazemos.qualquer.midi Nonato.061.358.1616

E. Gtr.

E. Gtr.

E. Bass

Band.

Orch. Hit

45

Ten. Sax.

Bar. Tpt.

Perc.

Fazemos.qualquer.midi Nonato.061.358.1616 fazemos.qualquer.midi Nonato.061.358.1616

E. Gtr.

E. Gtr.

E. Bass

Band.

Orch. Hit

46

Ten. Sax.

Bar. Tpt.

Perc.

Fazemos.queiquer.midi Nonato.061.358.1616 fazemos.queiquer.midi Nonato.061.358.1616

E. Gtr.

E. Gtr.

E. Bass

Band.

Orch. Hit

47

Bar. Tpt.

Perc.

Fazemos.queiquer.midi Nonato.061.358.1616 fazemos.queiquer.midi Nonato.061.358.1616

E. Gtr.

E. Gtr.

E. Bass

Band.

Orch. Hit

48

Bar. Tpt.

Perc.

Fazemos.qualquer.midi Nonato.061.358.1616/ Fazemos.qualquer.midi Nonato.061.358.1616/

E. Gtr.

E. Gtr.

E. Bass

Band.

Orch. Hit

49

Bar. Tpt.

Perc.

E. Gtr.

E. Gtr.

E. Bass

Band.

Orch. Hit

Fazemos.qualquer.midi Nonato.061.358.1616

51

Bar. Tpt.

Perc.

E. Gtr.

E. Gtr.

E. Bass

Band.

Orch. Hit

Fazemos.qualquer.midi Nonato.061.358.1616 Fazemos.qualquer.midi Nonato.061.358.1616

52

Bar. Tpt.

Perc.

Fazemos. qualquer. midi Nonato.061.358.1616 Fazemos. qualquer. midi Nonato.061.358.1616

E. Gtr.

E. Gtr.

E. Bass

Band.

Orch. Hit

53

Bar. Tpt.

Perc.

Fazemos. qualquer. midi Nonato.061.358.1616 Fazemos. qualquer. midi Nonato.061.358.1616

E. Gtr.

E. Gtr.

E. Bass

Band.

Orch. Hit

54

Bar. Tpt.

Perc.

Fazemos. qualquer. midi Nonato.001.558.1616 Fazemos. qualquer. midi Nonato.001.558.1616

E. Gtr.

E. Gtr.

E. Bass

Band.

Orch. Hit

55

Bar. Tpt.

Perc.

Fazemos. qualquer. midi Nonato.001.558.1616 Fazemos. qualquer. midi Nonato.001.558.1616

E. Gtr.

E. Gtr.

E. Bass

Band.

Orch. Hit

56

Ten. Sax.

Bar. Tpt.

Perc.

Fazemos.qualquer.midi Nonato.061.358.Fazemos.qualquer.midi Nonato.061.358.1616/

E. Gtr.

E. Gtr.

E. Bass

Band.

Orch. Hit

57

Ten. Sax.

Perc.

E. Gtr.

E. Gtr.

E. Bass

Band.

59

Ten. Sax.

Perc.

E. Gtr.

E. Gtr.

E. Bass

Band.

61

Ten. Sax.

Bar. Tpt.

Perc.

E. Gtr.

E. Gtr.

E. Bass

Band.

Orch. Hit

63

Ten. Sax.

Bar. Tpt.

Perc.

E. Gtr.

E. Gtr.

E. Bass

Band.

Orch. Hit

65

Ten. Sax.

Bar. Tpt.

Perc.

E. Gtr.

E. Gtr.

E. Bass

Band.

Orch. Hit

66

Perc.

Fazemos qualquer midi Nonato.061.958.16 fazemos qualquer midi Nonato.061.958.1616

E. Gtr.

E. Gtr.

E. Bass

Band.

67

Perc.

Fazemos qualquer midi Nonato.061.958.1616 Fazemos qualquer midi Nonato.061.958.1616

E. Gtr.

E. Gtr.

E. Bass

Band.

68

Perc.

Fazemos qualquer midi Nonato.061.958.1616 Fazemos qualquer midi Nonato.061.958.1616

E. Gtr.

E. Gtr.

E. Bass

Band.

69

Perc.

Fazemos. qualquer.midi Nonato.061.958.1 Fazemos. qualquer.midi Nonato.061.958.1616

E. Gtr.

E. Gtr.

E. Bass

Band.

70

Perc.

Fazemos. qualquer.midi Nonato.061.958.1 Fazemos. qualquer.midi Nonato.061.958.1616

E. Gtr.

E. Gtr.

E. Bass

Band.

71

Perc.

Fazemos.qualquer.midi Nonato.061.358.1616 Fazemos.qualquer.midi Nonato.061.358.1616

E. Gtr.

E. Gtr.

E. Bass

Band.

3

72

Perc.

Fazemos.qualquer.midi Nonato.061.358.1616

E. Gtr.

E. Gtr.

E. Bass

Band.

3

74

Ten. Sax.

Bar. Tpt.

Perc.

E. Gtr.

E. Gtr.

E. Bass

Band.

Orch. Hit

3

76

Ten. Sax.

Bar. Tpt.

Perc.

Fazemos.qualquer.midi Nonato.061.358.1616

E. Gtr.

E. Gtr.

E. Bass

Band.

Orch. Hit

- Ten. Sax.**: Treble clef, mostly rests with a quarter note in measure 76.
- Bar. Tpt.**: Treble clef, mostly rests with a quarter note in measure 76.
- Perc.**: Drum set notation with various patterns and accents. Includes the text "Fazemos.qualquer.midi" and "Nonato.061.358.1616".
- E. Gtr.**: Treble clef, playing a rhythmic pattern of chords and eighth notes.
- E. Gtr.**: Treble clef, playing a rhythmic pattern of chords and eighth notes.
- E. Bass**: Bass clef, playing a rhythmic pattern of eighth notes.
- Band.**: Grand staff (treble and bass clefs), playing a rhythmic pattern of chords and eighth notes.
- Orch. Hit**: Treble clef, playing a rhythmic pattern of eighth notes.

77

Bar. Tpt.

Perc.

Fazemos, qualquer.midi Nonato.061.358. Faz6mos, qualquer.midi Nonato.061.358.1616

E. Gtr.

E. Gtr.

E. Bass

Band.

Orch. Hit

78

Bar. Tpt.

Perc.

Fazemos, qualquer.midi Nonato.061.358. Faz6mos, qualquer.midi Nonato.061.358.1616

E. Gtr.

E. Gtr.

E. Bass

Band.

Orch. Hit

79

Bar. Tpt.

Perc.

Fazemos.qualquer.midi Nonato.001.558.Fazemos.qualquer.midi Nonato.001.558.1010

E. Gtr.

E. Gtr.

E. Bass

Band.

Orch. Hit

80

Bar. Tpt.

Perc.

Fazemos.qualquer.midi Nonato.001.558.Fazemos.qualquer.midi Nonato.001.558.1010

E. Gtr.

E. Gtr.

E. Bass

Band.

Orch. Hit

81

Ten. Sax.

Perc.

Fazemos qualquer.midi Nonato.061.358.Fazemos qualquer.midi Nonato.061.358.1016

E. Gtr.

E. Gtr.

E. Bass

Band.

Orch. Hit

82

Perc.

Fazemos qualquer.midi Nonato.061.358.Fazemos qualquer.midi Nonato.061.358.1016/

E. Gtr.

E. Gtr.

E. Bass

Band.

Orch. Hit

83

Ten. Sax.

Perc.

E. Gtr.

E. Gtr.

E. Bass

Band.

Orch. Hit

85

Ten. Sax.

Perc.

E. Gtr.

E. Gtr.

E. Bass

Band.

Orch. Hit

87

Bar. Tpt.

Perc.

E. Gtr.

E. Gtr.

E. Bass

Band.

Orch. Hit

89

Bar. Tpt.

Perc.

E. Gtr.

E. Gtr.

E. Bass

Band.

Orch. Hit

91

Bar. Tpt.

Perc.

E. Gtr.

E. Gtr.

E. Bass

Band.

Orch. Hit

92

Bar. Tpt.

Perc.

Fazemos.queiquer.midi Nonato.061.358.1616 Fazemos.queiquer.midi Nonato.061.358.1616

E. Gtr.

E. Gtr.

E. Bass

Band.

Orch. Hit

93

Ten. Sax.

Bar. Tpt.

Perc.

Fazemos.qualquer.midi Nonato.061.358.1616 Fazemos.qualquer.midi Nonato.061.358.1616

E. Gtr.

E. Gtr.

E. Bass

Band.

Orch. Hit

94

Ten. Sax.

Bar. Tpt.

Perc.

Fazemos.qualquer.midi Nonato.061.958.1616 Fazemos.qualquer.midi Nonato.061.958.1616

E. Gtr.

E. Gtr.

E. Bass

Band.

Orch. Hit

95

Bar. Tpt.

Perc.

Fazemos.qualquer.midi Nonato.061.958.1616 Fazemos.qualquer.midi Nonato.061.958.1616

E. Gtr.

E. Gtr.

E. Bass

Band.

Orch. Hit

96

Bar. Tpt.

Perc.

Fazemos, qualquer, midi Nonato.061.958.1616 Fazemos, qualquer, midi Nonato.061.958.1616

E. Gtr.

E. Gtr.

E. Bass

Band.

Orch. Hit

97

Bar. Tpt.

Perc.

Fazemos, qualquer, midi Nonato.061.958.1616 Fazemos, qualquer, midi Nonato.061.958.1616

E. Gtr.

E. Gtr.

E. Bass

Band.

Orch. Hit

98

Ten. Sax.

Bar. Tpt.

Perc.

Fazemos.qualquer.midi Nonato.061.358.1616/

E. Gtr.

E. Gtr.

E. Bass

Band.

Orch. Hit

100

Ten. Sax.

Bar. Tpt.

Perc.

E. Gtr.

E. Gtr.

E. Bass

Band.

Orch. Hit

101

Ten. Sax.

Bar. Tpt.

Perc.

E. Gtr.

E. Gtr.

E. Bass

Band.

Orch. Hit

Fazemos, qualquer, mudi Nonato.061.356.Fazemos, qualquer, mudi

102

Ten. Sax.

Bar. Tpt.

Perc.

E. Gtr. Nonato.061.358.Fazemos.qualquer.midi Nonato.061.358.Fazemos.qualquer.midi

E. Gtr.

E. Bass

Band.

Orch. Hit

103

Bar. Tpt.

Perc.

E. Gtr. Nonato.061.358.Fazemos.qualquer.midi Nonato.061.358.Fazemos.qualquer.midi

E. Gtr.

E. Bass

Band.

Orch. Hit

104

Ten. Sax.

Bar. Tpt.

Perc.

E. Gtr. Nonato.061.358.10fazemos.qualquer.midi Nonato.061.358.10fazemos.qualquer.midi

E. Gtr.

E. Bass

Band.

Orch. Hit

105

Ten. Sax.

Bar. Tpt.

Perc.

E. Gtr. Nonato.061.358.10fazemos.qualquer.midi Nonato.061.358.10fazemos.qualquer.midi

E. Gtr.

E. Bass

Band.

Orch. Hit

106

Ten. Sax. 

Bar. Tpt. 

Perc. 

E. Gtr. 

E. Gtr. 

E. Bass 

Band. 

Orch. Hit 

107

Ten. Sax.

Bar. Tpt.

Perc.

Nonato.061.358.1616/ fazemos.qualquer.midi Nonato.061.358.1616/

E. Gtr.

E. Gtr.

E. Bass

Band.

Orch. Hit

Tenor Saxophone

Mastruz com Leite - Massa de mandioca

♩ = 120,019920

3 12

17 5 10 7

39 2 15

58 3

60

62

65 6 2

75

77 4

Nonato.061.358.1616
Nonato.061.358.1616

Tenor Saxophone

83

86

99

103

107

Tenor Saxophone

Mastruz com Leite - Massa de mandioca

♩ = 120,019920

3 12

17

5 10 7

39

2 4 18

65

7 14

87

5 6

99

4 6

Nonato.061.358.1616
Nonato.061.358.1616

Baroque Trumpet

Mastruz com Leite - Massa de mandioca

♩ = 120,019920

3 12

17

21 9

32 7 4

47

52

57 4

64 6

72 2

Nonato.061.358.1616
Nonato.061.358.1616

74

77

86

92

97

102

105

107

Mastruz com Leite - Massa de mandioca

Percussion

♩ = 120,019920

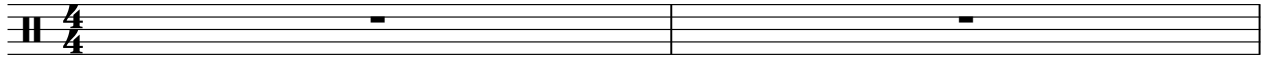

Fazemos. qualque Nonato.061.358.1616 Fazemos. qualque Nonato.061.358.1616

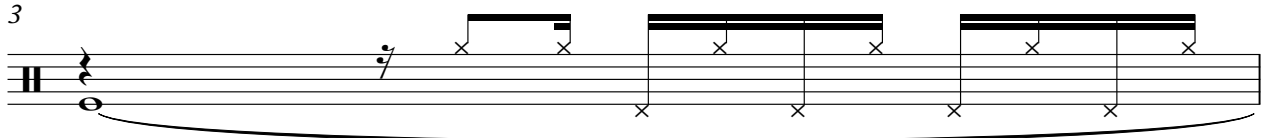

Fazemos. qualque midi Nonato.061.358.1616 Fazemos. qualque midi Nonato.061.358.1616

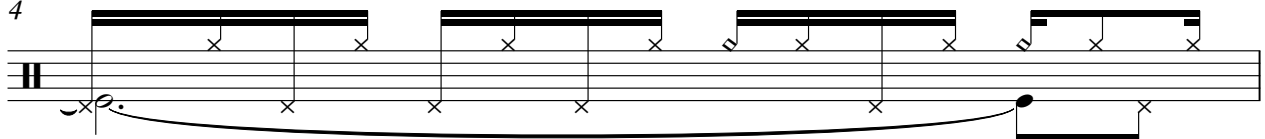

Fazemos. qualque midi Nonato.061.358.1616 Fazemos. qualque midi Nonato.061.358.1616

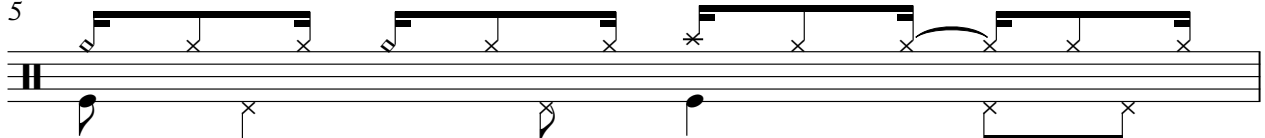

Fazemos. qualque midi Nonato.061.358.1616 Fazemos. qualque midi Nonato.061.358.1616

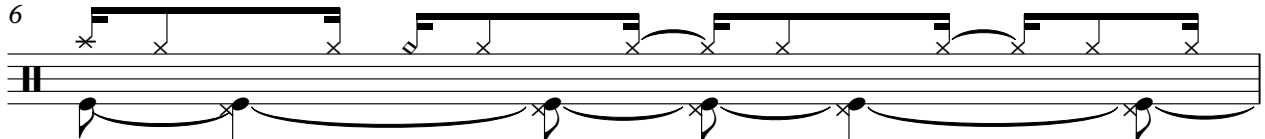

Fazemos. qualque midi Nonato.061.358.1616 Fazemos. qualque midi Nonato.061.358.1616

Fazemos. qualque midi Nonato.061.358.1616/

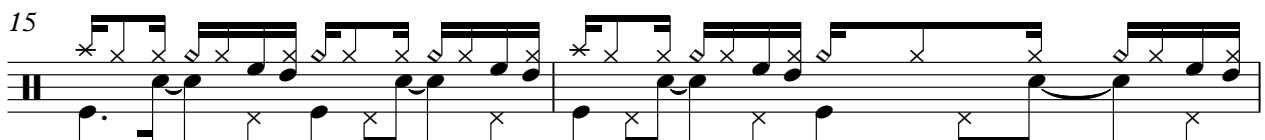
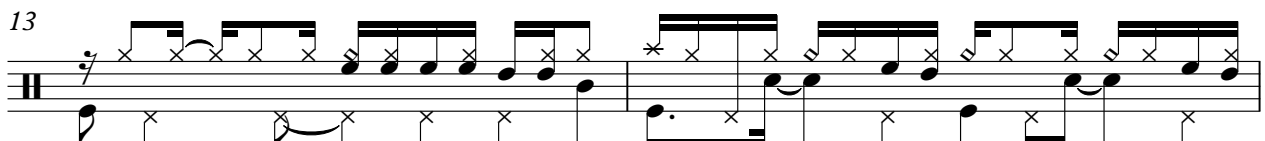
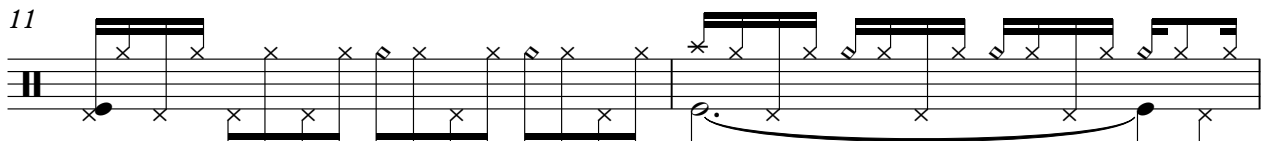
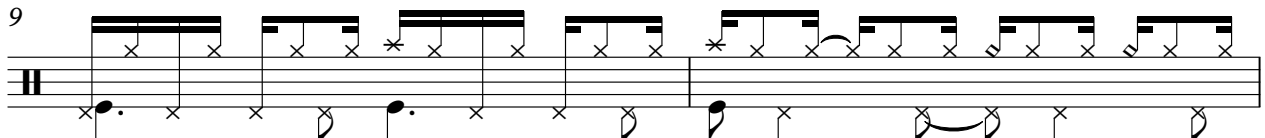

Nonato.061.358.1616
Nonato.061.358.1616

Fazemos. qualque midi

Nonato.061.358.1616

V.S.

Percussion

Fazemos.qualquer.midi Nonato.061.358.Fazemos.qualquer.midi Nonato.061.358.1616

Fazemos.qualquer.midi Nonato.061.358.Fazemos.qualquer.midi Nonato.061.358.1616

Fazemos.qualquer.midi Nonato.061.358.Fazemos.qualquer.midi Nonato.061.358.1616

Fazemos.qualquer.midi Nonato.061.358.Fazemos.qualquer.midi Nonato.061.358.1616

Fazemos.qualquer.midi Nonato.061.358.Fazemos.qualquer.midi Nonato.061.358.1616

Fazemos.qualquer.midi Nonato.061.358.Fazemos.qualquer.midi Nonato.061.358.1616/

Fazemos.qualquer.midi Nonato.061.358.Fazemos.qualquer.midi Nonato.061.358.1616

Fazemos.qualquer.midi Nonato.061.358.Fazemos.qualquer.midi Nonato.061.358.1616

29

Fazemos.qualquer.midi Nonato.061.358.1616 Fazemos.qualquer.midi Nonato.061.358.1616

30

Fazemos.qualquer.midi Nonato.061.358.1616 Fazemos.qualquer.midi Nonato.061.358.1616

31

Fazemos.qualquer.midi Nonato.061.358.1616 Fazemos.qualquer.midi Nonato.061.358.1616

32

Fazemos.qualquer.midi Nonato.061.358.1616 Fazemos.qualquer.midi Nonato.061.358.1616

33

Fazemos.qualquer.midi Nonato.061.358.1616/

35

37

39

41

Fazemos.qualquer.midi Nonato.061.358.1616

43

Fazemos.qualquer.midi Nonato.061.358.1616 Fazemos.qualquer.midi Nonato.061.358.1616

V.S.

Percussion

Fazemos.qualquer.midi Nonato.061.358.1616 Fazemos.qualquer.midi Nonato.061.358.1616

Fazemos.qualquer.midi Nonato.061.358.1616 Fazemos.qualquer.midi Nonato.061.358.1616

Fazemos.qualquer.midi Nonato.061.358.1616 Fazemos.qualquer.midi Nonato.061.358.1616

Fazemos.qualquer.midi Nonato.061.358.1616 Fazemos.qualquer.midi Nonato.061.358.1616

Fazemos.qualquer.midi Nonato.061.358.1616 Fazemos.qualquer.midi Nonato.061.358.1616/

Fazemos.qualquer.midi Nonato.061.358.1616

Fazemos.qualquer.midi Nonato.061.358.1616 Fazemos.qualquer.midi Nonato.061.358.1616

Fazemos.qualquer.midi Nonato.061.358.1616 Fazemos.qualquer.midi Nonato.061.358.1616

Fazemos.qualquer.midi Nonato.061.358.1616 Fazemos.qualquer.midi Nonato.061.358.1616

Fazemos.qualquer.midi Nonato.061.358.1616 Fazemos.qualquer.midi Nonato.061.358.1616

Percussion

55

Fazemos.qualquer.midi Nonato.061.358.1616 Fazemos.qualquer.midi Nonato.061.358.1616

56

Fazemos.qualquer.midi Nonato.061.358.1616 Fazemos.qualquer.midi Nonato.061.358.1616/

57

59

61

63

65

66

Fazemos.qualquer.midi Nonato.061.358.1616 Fazemos.qualquer.midi Nonato.061.358.1616

67

Fazemos.qualquer.midi Nonato.061.358.1616 Fazemos.qualquer.midi Nonato.061.358.1616

68

Fazemos.qualquer.midi Nonato.061.358.1616 Fazemos.qualquer.midi Nonato.061.358.1616

V.S.

Percussion

69

Fazemos.qualquer.midi Nonato.061.358.1616 Fazemos.qualquer.midi Nonato.061.358.1616

70

Fazemos.qualquer.midi Nonato.061.358.1616 Fazemos.qualquer.midi Nonato.061.358.1616

71

Fazemos.qualquer.midi Nonato.061.358.1616 Fazemos.qualquer.midi Nonato.061.358.1616

72

Fazemos.qualquer.midi Nonato.061.358.1616/

74

76

Fazemos.qualquer.midi Nonato.061.358.1616

77

Fazemos.qualquer.midi Nonato.061.358.1616 Fazemos.qualquer.midi Nonato.061.358.1616

78

Fazemos.qualquer.midi Nonato.061.358.1616 Fazemos.qualquer.midi Nonato.061.358.1616

79

Fazemos.qualquer.midi Nonato.061.358.1616 Fazemos.qualquer.midi Nonato.061.358.1616

80

Fazemos.qualquer.midi Nonato.061.358.1616 Fazemos.qualquer.midi Nonato.061.358.1616

81

Fazemos.qualquer.midi Nonato.061.358.1616 Fazemos.qualquer.midi Nonato.061.358.1616

82

Fazemos.qualquer.midi Nonato.061.358.1616 Fazemos.qualquer.midi Nonato.061.358.1616/

83

85

87

89

91

92

Fazemos.qualquer.midi Nonato.061.358.1616 Fazemos.qualquer.midi Nonato.061.358.1616

93

Fazemos.qualquer.midi Nonato.061.358.1616 Fazemos.qualquer.midi Nonato.061.358.1616

94

Fazemos.qualquer.midi Nonato.061.358.1616 Fazemos.qualquer.midi Nonato.061.358.1616

V.S.

Percussion

95

Fazemos.qualquer.midi Nonato.061.358.1616 Fazemos.qualquer.midi Nonato.061.358.1616

96

Fazemos.qualquer.midi Nonato.061.358.1616 Fazemos.qualquer.midi Nonato.061.358.1616

97

Fazemos.qualquer.midi Nonato.061.358.1616 Fazemos.qualquer.midi Nonato.061.358.1616

98

Fazemos.qualquer.midi Nonato.061.358.1616/

99

101

Fazemos.qualquer.midi Nonato.061.358.1616 Fazemos.qualquer.midi

102

Nonato.061.358.1616 Fazemos.qualquer.midi Nonato.061.358.1616 Fazemos.qualquer.midi

103

Nonato.061.358.1616 Fazemos.qualquer.midi Nonato.061.358.1616 Fazemos.qualquer.midi

104

Nonato.061.358.1616 Fazemos.qualquer.midi Nonato.061.358.1616 Fazemos.qualquer.midi

105

Nonato.061.358.1616 Fazemos.qualquer.midi Nonato.061.358.1616 Fazemos.qualquer.midi

Percussion

106

Nonato.061.358.Filinos.qualquer.midi Nonato.061.358.Filinos.qualquer.midi

107

Nonato.061.358.Filinos.qualquer.midi Nonato.061.358.1616/

Mastruz com Leite - Massa de mandioca

Electric Guitar

♩ = 120,019920

Nonato.061.358.1616
Nonato.061.358.1616

V.S.

71

74

77

80

83

86

89

92

95

98

V.S.

101

103

106

Electric Guitar

Mastruz com Leite - Massa de mandioca

♩ = 120,019920

2 5

12

16

18

20

24

28

31

33

35

Nonato.061.358.1616
Nonato.061.358.1616

V.S.

61

63

65

69

72

74

76

78

80

82

V.S.

85

87

90

93

96

99

102

104

106

Mastruz com Leite - Massa de mandioca

5-string Electric Bass

♩ = 120,019920

2

6

10

14

17

20

22

26

29

32

Nonato.061.358.1616
Nonato.061.358.1616

V.S.

35

39

44

48

51

54

57

60

63

65

68

71

75

79

82

85

87

90

93

96

V.S.

4

5-string Electric Bass

99

103

106

Bandoneon

Mastruz com Leite - Massa de mandioca

♩ = 120,019920

V.S.

Nonato.061.358.1616
Nonato.061.358.1616

22

25

28

31

33

35

Bandoneon

37

39

41

43

45

47

3

V.S.

49

51

53

55

57

59

61

63

65

68

70

72

75

V.S.

78

80

82

84

86

88

Bandoneon

90

92

95

97

99

102

104

V.S.

106

♩ = 120,019920

3 12

17

21 9

32

37

41 3

48

53 4

61

64 6

Nonato.061.358.1616
Nonato.061.358.1616

72 **2** **3**

76

80

83 **3**

86

91

95

99 **3**

103 **3** **3**

105 **3** **3**

107

