

Mastruz com Leite - Sozinha

0.0"
1.1,00
sandrokruger@yahoo.com.br

♩ = 88,000023
Estudio SKL - Palmas - Tocantins
Sandro Kruger

Copyright © 2000 by Sandro Kruger
Copyright © 2000 by Sandro Kruger

10.9"
5.1,00
Estúdio SKL - Fone (0xx 63) 213 1446

2

5

Perc.

E. Gtr.

E. Bass

Band.

FM

Syn. Str.

7

Perc.

E. Gtr.

E. Bass

Band.

Band.

FM

9 3

Perc.

E. Gtr.

E. Bass

Band.

Band.

FM

29.9"
12.1.00
as vezes no silencio

11

Perc.

E. Gtr.

E. Bass

Band.

Band.

FM

Syn. Str.

14

Perc.

E. Gtr.

E. Bass

Band.

Band.

FM

16

Perc.

E. Gtr.

E. Bass

Band.

Band.

FM

18

Perc.

E. Gtr.

E. Bass

Band.

Band.

FM

51.8"
20.1,00
por que vc me deixa tro solta 3.39

20

Perc.

E. Gtr.

E. Bass

Band.

Band.

FM

22

Perc.

E. Gtr.

E. Bass

Band.

Band.

FM

24

Perc.

E. Gtr.

E. Bass

Band.

Band.

FM

1'08.1"
26.1,00
nro sou nem quero ser 3.20

26

Perc.

E. Gtr.

E. Bass

Band.

Band.

FM

28

Perc.

E. Gtr.

E. Bass

Band.

Band.

FM

30

Perc.

E. Gtr.

E. Bass

Band.

Band.

FM

32

Perc.

E. Gtr.

E. Bass

Band.

Band.

FM

1'29.9"
34.1,00
porque vc me esquece e some 2.57

34

Perc.

E. Gtr.

E. Bass

Band.

Band.

FM

36

Perc.

E. Gtr.

E. Bass

Band.

Band.

FM

38

Perc.

E. Gtr.

E. Bass

Band.

Band.

FM

1'46.3"
40.1,00
quando a gente gosta 2.42

40

Perc.

E. Gtr.

E. Bass

Band.

Band.

FM

42

Perc.

E. Gtr.

E. Bass

Band.

Band.

FM

44

Perc.

E. Gtr.

E. Bass

Band.

Band.

FM

Syn. Str.

46

Perc.

E. Gtr.

E. Bass

Band.

Band.

FM

Syn. Str.

2'08.1"
48.1,00
quando a gente 2.19

48

Perc.

E. Gtr.

E. Bass

Band.

Band.

FM

Syn. Str.

50

Perc. E. Gtr. E. Bass Band Band FM

52

Perc. E. Gtr. E. Bass Band Band FM Syn. Str.

2'27.2"
55.1,00
solo 2.01

54

Perc.

E. Gtr.

E. Bass

Band.

Band.

FM

Syn. Str.

56

Perc.

E. Gtr.

E. Bass

Band.

Band.

FM

58

Perc.

E. Gtr.

E. Bass

Band.

Band.

FM

Syn. Str.

60

2'40.9"
60.1,00
nro sou nem quero 1.47

Perc.

E. Gtr.

E. Bass

Band.

Band.

FM

Syn. Str.

62

Perc.

E. Gtr.

E. Bass

Band.

Band.

FM

64

Perc.

E. Gtr.

E. Bass

Band.

Band.

FM

66

Perc. E. Gtr. E. Bass Band. Band. FM

68

Perc. E. Gtr. E. Bass Band. Band. FM

70

Perc. E. Gtr. E. Bass Band Band FM

72

Perc. E. Gtr. E. Bass Band Band FM

74

Perc.

E. Gtr.

E. Bass

Band.

Band.

FM

76

Perc.

E. Gtr.

E. Bass

Band.

Band.

FM

78

Perc.

E. Gtr.

E. Bass

Band.

Band.

FM

Syn. Str.

80

Perc.

E. Gtr.

E. Bass

Band.

Band.

FM

Syn. Str.

82

Perc.

E. Gtr.

E. Bass

Band.

Band.

FM

Syn. Str.

84

Perc.

E. Gtr.

E. Bass

Band.

Band.

FM

86

Perc.

E. Gtr.

E. Bass

Band.

Band.

FM

Syn. Str.

3'59.9"
89.1,00
solo final

88

Perc.

E. Gtr.

E. Bass

Band.

Band.

FM

Syn. Str.

90

Perc. E. Gtr. E. Bass Band Band FM

92

Perc. E. Gtr. E. Bass Band Band FM

94

Perc.

E. Gtr.

E. Bass

Band.

Band.

FM

Syn. Str.

96

Perc.

E. Gtr.

E. Bass

Band.

Band.

FM

Syn. Str.

3

98

Perc.

E. Gtr.

E. Bass

Band.

Band.

FM

Syn. Str.

Detailed description of the musical score: The score is for measures 98-101. The Percussion part (Perc.) features a complex rhythmic pattern with accents on the first and third beats of each measure. The Electric Guitar (E. Gtr.) part consists of a series of chords, each marked with a slash (/) to indicate a strum. The Electric Bass (E. Bass) part has a simple melodic line. The Band part consists of two staves: the bass line has a triplet of eighth notes, and the treble line has rests. The FM part has a few notes in the bass register. The Synthesizer (Syn. Str.) part has a single note.

99

- Perc.**: Features a complex rhythmic pattern with various drum sounds, including snare, cymbal, and tom-tom, with some notes marked with 'x'.
- E. Gtr.**: Plays a series of chords, primarily triads and dyads, with some notes marked with a sharp sign (#).
- E. Bass**: Plays a melodic line consisting of eighth and quarter notes, with some notes marked with a sharp sign (#).
- Band**: This section is split into two staves. The upper staff is mostly silent, while the lower staff plays a complex, multi-measure rest followed by a series of chords and notes.
- Band**: The second staff in this section plays a melodic line with eighth and quarter notes, including some notes marked with a sharp sign (#).
- FM**: Features a multi-measure rest in the upper staff, followed by a series of chords and notes in the lower staff.
- Syn. Str.**: The string section is silent throughout the measures shown.

Mastruz com Leite - Sozinha

Percussion

♩ = 88,000023

Estudio SKL - Palmas - Tocantins

Sandro Kruger

2

sandrokruger@yahoo.com.br

Copyright © 2000 by Sandro Kruger
Copyright © 2000 by Sandro Kruger

V.S.

45

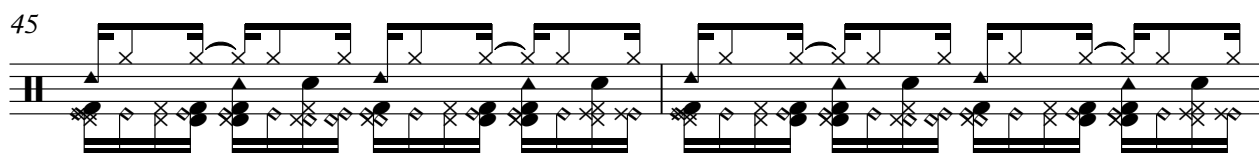

47

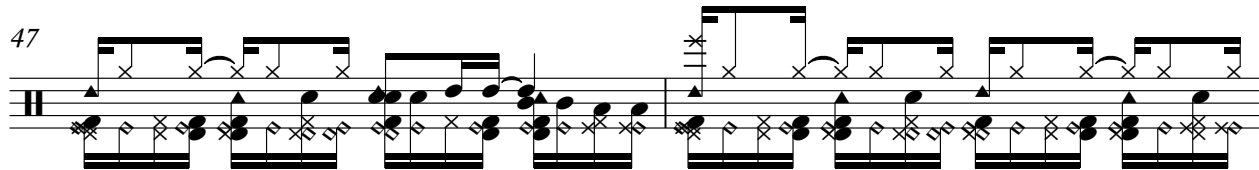

49

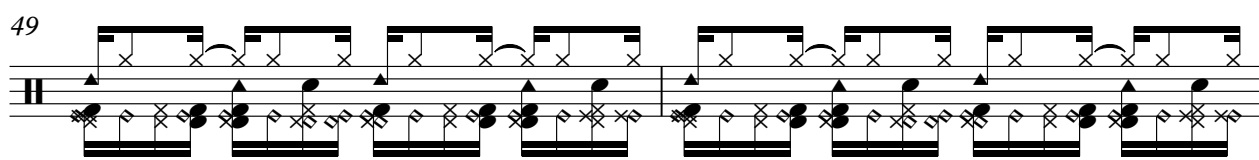

51

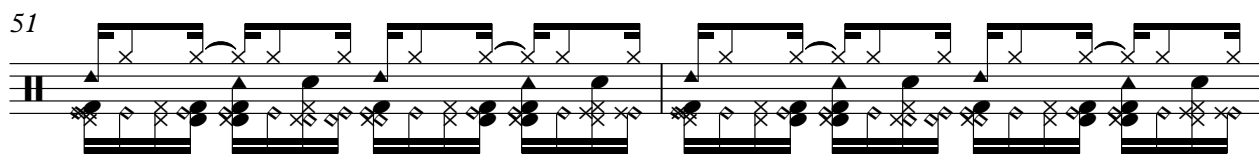

53

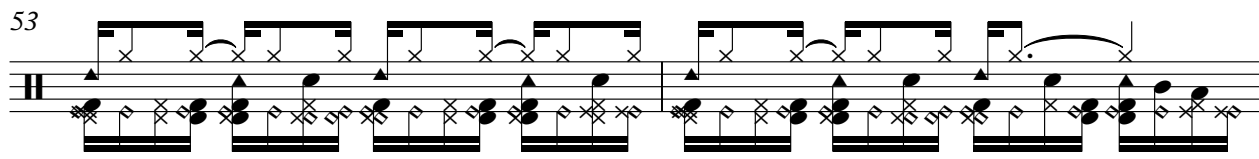

55

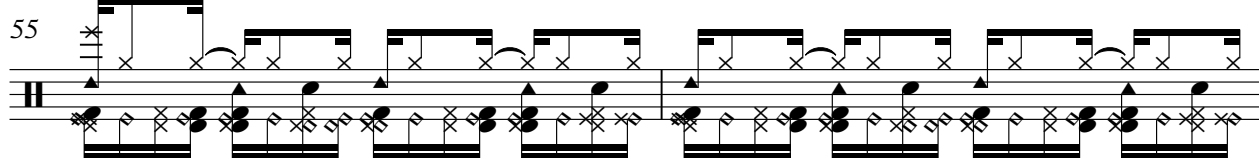

57

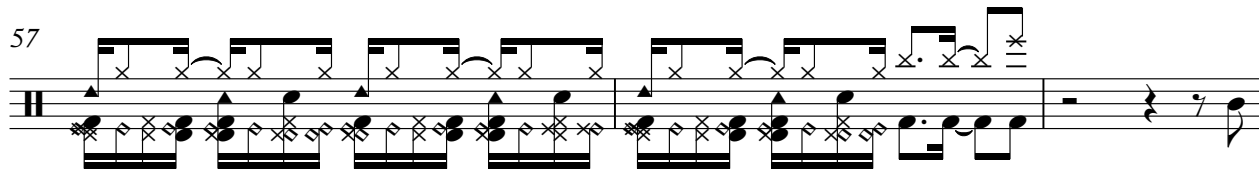

60

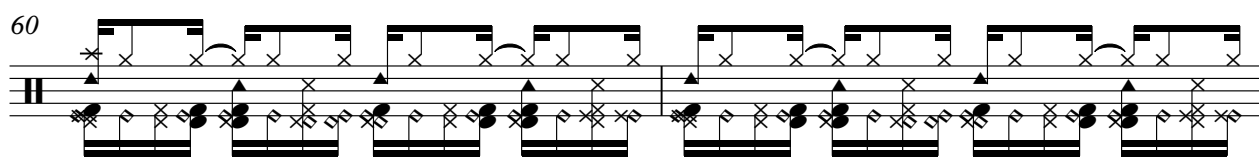

62

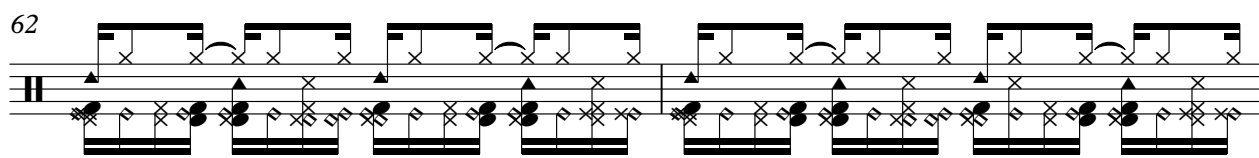

64

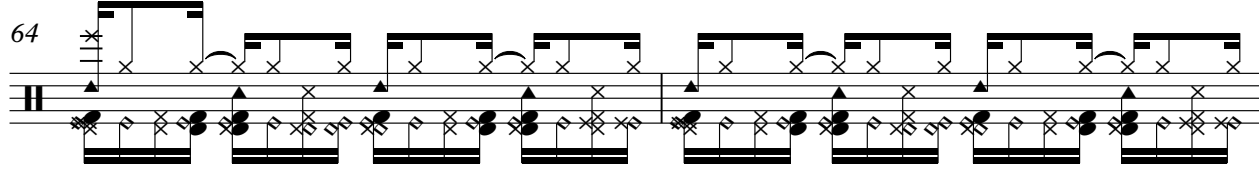

V.S.

86

88

90

92

94

96

98

99

♩ = 88,000023

Copyright © 2000 by Sandro Krøger
Copyright © 2000 by Sandro Krøger

V.S.

5-string Electric Bass

Mastruz com Leite - Sozinha

♩ = 88,000023

2

6

9

3

13

18

22

26

30

34

38

Copyright © 2000 by Sandro Krüger
Copyright © 2000 by Sandro Krüger

V.S.

42

46

50

54

58

62

66

70

74

78

82

86

90

94

97

Bandoneon

Mastruz com Leite - Sozinha

♩ = 88,000023

6

8

10

14

16

18

20

22

24

26

Copyright © 2000 by Sandro Krüger
Copyright © 2000 by Sandro Krüger

V.S.

28

30

32

34

36

38

40

42

44

46

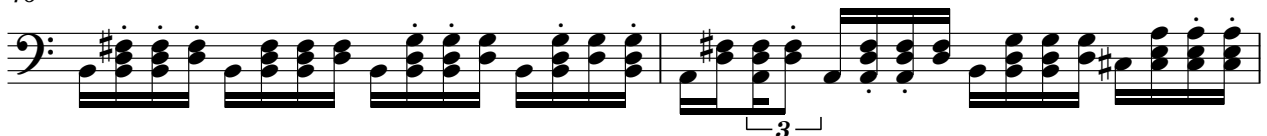

Bandoneon

48

50

52

54

56

58

61

63

65

67

V.S.

69

71

73

75

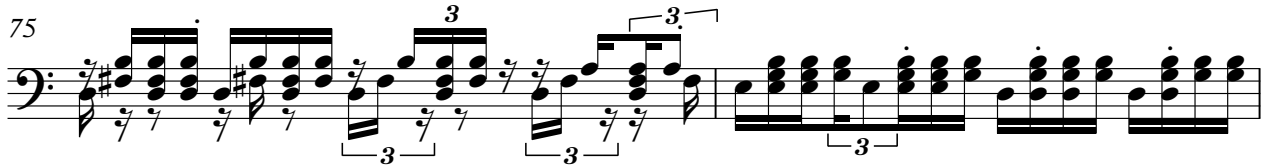

77

79

81

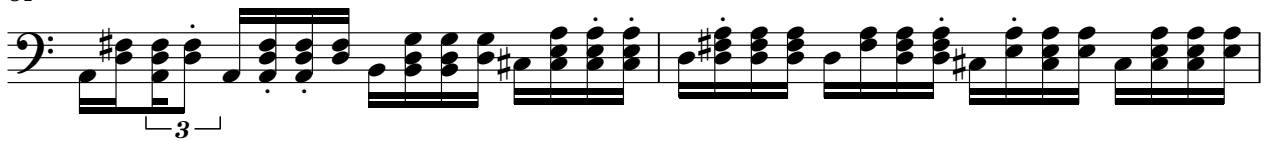

83

85

87

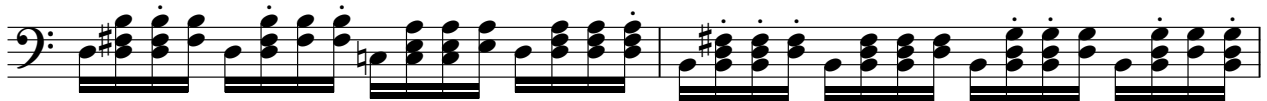

89

91

93

95

97

99

Bandoneon

Mastruz com Leite - Sozinha

♩ = 88,000023

2

3

3

6

3

3

9

13

15

3

3

3

17

3

3

3

3

3

19

22

Copyright © 2000 by Sandro Krüger
Copyright © 2000 by Sandro Krüger

49

51

53

55

58

61

63

65

67

70

74

76

78

80

82

84

86

88

91

95

98

♩ = 88,000023

23

27

31

35

39

43

46

49

79

82

86

89

92

95

97

Synth Strings

Mastruz com Leite - Sozinha

♩ = 88,000023

Copyright © 2000 by Sandro Krüger
Copyright © 2000 by Sandro Krüger