

# Matchbox 20 - Push

♩ = 88,000023

GUITAR

E	2	2	2	2					1	1	2	2
B	2	2	2	2		2	4		4	4	4	4
G					1	1	1	3	3	6	6	3
D									8	8		
A	4	4	4						4	4	4	4
E	2	2	2		1	1	1	1	2	2	2	2
A									6			

3

VOICE

DRUMS

GUITAR

T	2	2	2	2	2					1		2
A	2	2	2	2	2	1	1	1	3	3	6	3
B	2					1	1	1	1	1	1	1

BASS

5

VOICE

DRUMS

GUITAR

T	2					4			4	0	2	2
A	4				1	3			3	4	4	3
B												

BASS

7

VOICE

DRUMS

GUITAR

BASS

9

VOICE

DRUMS

GUITAR

BASS

11

VOICE

DRUMS

GUITAR

BASS

13

VOICE

DRUMS

GUITAR

BASS

2 1 3  
4 4 2 4 4 4 4 2 4 2 4 2 2

15

VOICE

DRUMS

GUITAR

BASS

2 2 4 4 1 2 9 9 9 1 2 1 2 1 2

17

VOICE

DRUMS

GUITAR

BASS

4 2 4 4 2 4 4 4 4 2 4 4 2 2

19

VOICE

DRUMS

GUITAR

BASS

21

VOICE

DRUMS

GUITAR

BASS

23

VOICE

DRUMS

GUITAR

BASS

25

VOICE

DRUMS

GUITAR

BASS

Detailed description of measures 25-26: This system covers measures 25 and 26. The voice part features a melodic line with notes like G4, A4, B4, and C5. The drums play a consistent pattern of snare and bass drum. The guitar part includes TAB notation with fret numbers (e.g., 4, 3, 4, 2, 1, 0) and rhythmic markings. The bass line provides a steady accompaniment.

27

VOICE

DRUMS

GUITAR

BASS

Detailed description of measures 27-28: This system covers measures 27 and 28. The voice part continues with a melodic line. The drums maintain their rhythmic pattern. The guitar part has TAB notation with fret numbers (e.g., 4, 3, 4, 2, 1, 4) and rhythmic markings. The bass line continues its accompaniment.

28

VOICE

DRUMS

GUITAR

BASS

Detailed description of measures 29-30: This system covers measures 29 and 30. The voice part features a melodic line with notes like G4, A4, B4, and C5. The drums play a consistent pattern of snare and bass drum. The guitar part includes TAB notation with fret numbers (e.g., 0, 1, 2, 3, 4, 6, 9) and rhythmic markings. The bass line provides a steady accompaniment.

30

VOICE

DRUMS

GUITAR

BASS

32

VOICE

DRUMS

GUITAR

BASS

GUITAR3

34

VOICE

DRUMS

GUITAR

TAB

BASS

GUITAR3

4 3 4 0 2 2 2 2 2 1

3 3 4 4 3 4 1

36

VOICE

DRUMS

GUITAR

TAB

BASS

GUITAR3

4 3 4 0 2 2 2 2 2 1

3 3 4 4 3 4 1

38

VOICE

DRUMS

GUITAR

TAB

BASS

GUITAR3

39

VOICE

DRUMS

GUITAR

TAB

BASS

GUITAR3

41

VOICE

DRUMS

GUITAR

BASS

GUITAR3

2 1 3  
4 4 2 4 4 4 4 2 4 2 4 2 2

43

VOICE

DRUMS

GUITAR

BASS

2 2 4 4 1 2 9 9 9 1 2 2 1 2  
6 6 8

45

VOICE

DRUMS

GUITAR

BASS

4 2 4 4 2 4 4 4 4 2 4 4 2 2  
1 6

47

VOICE

DRUMS

GUITAR

BASS

48

VOICE

DRUMS

GUITAR

BASS

49

VOICE

DRUMS

GUITAR

BASS

51

VOICE

DRUMS

GUITAR

BASS

53

VOICE

DRUMS

GUITAR

BASS

55

VOICE

DRUMS

GUITAR

BASS

56

VOICE

DRUMS

GUITAR

BASS

T	0	0	0	0	2	2	0	2	4	4	2	2	2
A	1	1	1	1	1	1	1	1	3	3	1	1	1
B	4	4	4	4	4	4	4	4	4	4	4	4	4

58

VOICE

DRUMS

GUITAR

BASS

VOICE2

T	0	0	2	2	0	2	4	4	2	2	2	4
A	1	1	1	1	1	1	3	3	1	1	1	3
B	4	4	4	4	4	4	4	4	4	4	4	4

60

VOICE

DRUMS

GUITAR

BASS

T		4	4	2	1	4	4	4	4	2	2	2
A		3	3	3	3	4	4	4	4	3	3	3
B		4	4	4	4	4	4	4	4	4	4	4

62

VOICE

DRUMS

GUITAR

BASS

VOICE2

64

VOICE

DRUMS

GUITAR

BASS

65

VOICE

DRUMS

GUITAR

BASS

66

VOICE

DRUMS

GUITAR

BASS

TAB: T 0 4 0 0 2 4 2 1 2 2 2 2 2 2 2 2 4; A 6 4 6 8 8 3 3 4 2 2 2 2 2 1 3 3 6; B 2 2 2 9 8 4 4 6 4 4 4 3 8 6 6 8 8

68

VOICE

DRUMS

GUITAR

BASS

TAB: T 0 4 0 0 2 4 2 4 2 4 4 4 4 2 2 4 4 4 4; A 6 4 6 8 8 3 3 4 2 3 3 4 4 4 4 1 1 4 4 4 4; B 2 2 2 9 8 4 4 4 4 4 4 4 4 2 4 4 4 4 4

70

VOICE

DRUMS

GUITAR

BASS

TAB: T 0 0 4 4 4 4 2 2 0 4 2 4; A 1 1 4 4 1 1 1 1 1 1 1 4; B 4 4 4 4 4 4 4 4 4 4 4 4

71

VOICE

DRUMS

GUITAR

BASS

4 4 4 4 4 4 2 2 4 4 4 4 0 0 0 0 2 2 0 2  
3 3 4 4 4 4 1 1 4 4 4 4 1 1 1 1 1 1 1 1  
4 4 4 4 4 4 4 4 4 4 4 4 4 4 4 4 4 4

73

VOICE

DRUMS

GUITAR

BASS

VOICE2

2 2 2 2 1 1 1 1 4 4 4 4 7 7 7 7  
2 2 2 2 1 1 1 1 3 3 3 3 0 0 0 0  
4 4 4 4 3 3 3 3 6 6 6 6 2 2 2 2  
2 2 2 2 1 1 1 1 6 6 6 6

75

VOICE

DRUMS

GUITAR

BASS

VOICE2

2 2 2 2 1 1 1 1 | 4 4 4 4 7 7 7 7 | 2 2 2 2 1 1 1 1

2 2 2 2 1 1 1 1 | 3 3 3 3 0 0 0 0 | 2 2 2 2 1 1 1 1

4 4 4 4 3 3 3 3 | 6 6 6 6 2 2 2 2 | 4 4 4 4 3 3 3 3

2 2 2 2 1 1 1 1 | 6 6 6 6 | 2 2 2 2 1 1 1 1

78

VOICE

DRUMS

GUITAR

BASS

VOICE2

4 4 4 4 7 7 7 7 | 2 2 2 2 1 1 1 1

3 3 3 3 0 0 0 0 | 2 2 2 2 1 1 1 1

6 6 6 6 2 2 2 2 | 4 4 4 4 3 3 3 3

6 6 6 6 | 2 2 2 2 1 1 1 1

80

VOICE

DRUMS

GUITAR

BASS

81

VOICE

DRUMS

GUITAR

BASS

# Matchbox 20 - Push

VOICE

♩ = 88,000023

V.S.

38

40

43

46

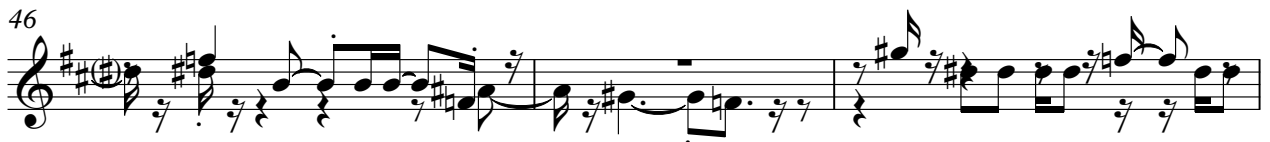

49

52

56

59

63

66

69

73

77

80

# Matchbox 20 - Push

## DRUMS

♩ = 88,000023

**3**

7

11

15

19

22

26

28

31

35

V.S.

DRUMS

39

43

47

50

54

56

59

62

64

66

DRUMS

69

72

75

79

# Matchbox 20 - Push

## GUITAR

♩ = 88,000023

E	2	2	2	2	1	1	2	2	2	2	2	2	2
B	2	2	2	2	2	2	2	2	2	2	2	2	2
G					1	1	1	3	4	4	4	4	4
D									3	6	6	3	3
A	4	4	4						8	8	4	4	4
E	2	2	2		1	1	1	1	2	2	2	2	
A									6				

4

T	4	4	4	4	4	4	1	2	2	2	4	4	0	2	2	2	2	4	4	0	2	2
A	3	6	3	3	3	3			4	1	3	3	4	4	3	4	1	3	3	4	3	
B							4	4	2	2												
	6	6																				

9

T	2	2	4	4	4	4	1	2	2	2	4	4	2	2	2	2	4	4	2	4
A	4	1	3	3	3	3	8	6	4	1	3	3	3	3	3	3	3	3	3	
B																				

14

T	4	4	2	4	4	2	2	2	2	4	4	1	2	9	9	9	1	2	1	4	4	4	4
A										6	6				8	2	2	2	2	1	1	1	1
B																				6			

18

T	4	4	2	4	4	2	2	2	2	2	4	4	1	2	9	9	2	4	2	2	4	2
A										6	6				9	9	1	1	1	1	3	2
B										4	4				4	4	4	4	4	4	1	4

21

T	2	2	2	2	2	2	2	2	4	0	4	0	0	0	4	2	1	2	2	
A	4	4	3	3	3	1	1	3	3	6	6	6	6	8	8	3	3	6	1	
B	4	4	1	4	6	6	4	3	8	8	2	2	2	9	9	4	4	6	4	4
	2	2											7	7						

23

T	2	2	2	2	2	2	2	4	4	1	4	4	4	4	4	4	4	4	4	4	4
A	4	4	3	6	6	6	8	8	8	3	3	3	3	3	3	3	1	1	1	1	1
B	4	4	1	4	4	8	1	11	2	2	9	8	4	4	4	4	4	4	4	4	4
	2	2				6	9				7	7									

26

T	0	0	4	4	4	4	2	2	0	4	2	4	4	4	4	4	4	4	4	4	4	4
A	1	1	4	4	4	4	1	1	1	1	1	3	3	3	3	3	3	3	3	3	3	3
B	4	4	4	4	4	4	4	4	4	4	4	4	4	4	4	4	4	4	4	4	4	4
																					6	4

29

T	2	4	4	1	3	3	4	1	4	4	2	2	3	4	4	2	4	2	2	2
A	4	4						4	1	4	4	3	3	3	4	7	4	2	2	2
B								4	4	4	4	4	4	4	4	4	4	4	4	4

34

T	4	4	0	2	2	2	2	4	4	1	1	2	2	2	4	4	4	4	1	2		
A	3	3	4	4	3	4	1	3	3	0	2	2	2	2	3	3	3	6	6	2	2	
B																					1	
																					4	1

V.S.

40

T	4	4	2	2	2	2	4	4	2	4	4	2	2	2	4	4	1	2	9
A	3	3	2	2	1	1	4	4	2	4	4	2	2	4	2	6	6		
B					3	3													

44

T	9	9	1	1	2	1	4	4	4	4	4	2	2	2	4	4	1	2	9
A	8	2	2	2	2	2	8	2	4	6	2	4	4	4	2	6	6	6	9
B							6									4	4	4	4

48

T	9	2	2	4	2	2	2	2	2	2	2	2	4	0	4	0	0	0	4	2	1	2	2
A	8	1	1	1	1	3	3	3	3	1	1	3	3	6	6	8	8	3	3	6	4	2	4
B	4				4	1	4	4	4	1	4	4	4	1	1	11	2	2	9	8	4	4	6

51

T	2	2	2	2	2	2	2	4	0	4	0	0	0	4	2	4	1	4	4	4	4	4	4	4
A	4	4	3	3	1	3	3	6	6	6	8	8	3	3	3	3	4	4	4	4	4	2	2	4
B	4	4	1	4	4	8	1	11	2	2	9	8	4	4	4	4	4	4	4	4	4	4	4	4

54

T	0	0	4	4	4	4	2	2	0	4	2	4	4	4	4	4	4	4	0	0	0	0	2	2	0	2
A	1	1					1	1	1	1	3	3	1	1	1	1	1	1	1	1	1	1	1	1	1	1
B	4	4					4	4	4	4	4	4	4	4	4	4	4	4	4	4	4	4	4	4	4	4

57

T	4	4	2	2	2	0	0	2	2	0	2	4	4	2	2	2	4	4	4	2	1			
A	3	3	1	1	1	1	1	1	1	1	1	3	3	3	1	1	3	3	3	3	3	3	3	3
B	4	4	4	4	4	4	4	4	4	4	4	4	4	4	4	4	4	4	4	4	4	4	4	4

61

T	4	4	4	4	2	2	2	2	4	4	4	4	4	4	2	1	2	2	2	2	7	7	7	7	9	9	9	9
A	3	3	3	3	3	3	3	3	3	3	3	3	3	3	3	3	4	4	4	4	4	4	4	4	6	6	6	6
B	4	4	4	4	4	4	4	4	4	4	4	4	4	4	4	4	4	4	4	4	4	4	4	4	1	1	1	1

65

T	2	2	2	2	2	2	2	2	4	0	4	0	0	0	4	2	1	2	2
A	4	4	3	3	6	6	3	8	8	6	6	8	8	3	3	4	4	6	1
B	2	2	1	4	4	4	1	1	11	2	2	9	8	4	4	6	4	4	4

67

T	2	2	2	2	2	2	4	0	4	0	0	0	4	2	4	1	4	4	4	4	4	4	4	4	4	4
A	4	4	3	3	6	6	8	8	8	4	4	4	4	4	4	4	4	4	4	4	4	4	4	4	4	4
B	2	2	1	4	4	4	1	1	11	2	2	9	8	4	4	4	4	4	4	4	4	4	4	4	4	4

70

T	0	0	4	4	4	4	2	2	0	4	2	4	4	4	4	4	0	0	0	0	2	2	0	2
A	1	1					1	1	1	1	3	3	1	1	1	1	1	1	1	1	1	1	1	1
B	4	4					4	4	4	4	4	4	4	4	4	4	4	4	4	4	4	4	4	4

	2 2 2 2 1 1 1 1	7 7 7 7	2 2 2 2 1 1 1 1	7 7 7 7
T	2 2 2 2 1 1 1 1	0 0 0 0	2 2 2 2 1 1 1 1	0 0 0 0
A	4 4 4 4 3 3 3 3		4 4 4 4 3 3 3 3	
B	2 2 2 2 1 1 1 1	6 6 6 6 2 2 2 2	2 2 2 2 1 1 1 1	6 6 6 6 2 2 2 2
		6 6 6 6		6 6 6 6

77

	2 2 2 2 1 1 1 1	7 7 7 7	2 2 2 2 1 1 1 1
T	2 2 2 2 1 1 1 1	0 0 0 0	2 2 2 2 1 1 1 1
A	4 4 4 4 3 3 3 3		4 4 4 4 3 3 3 3
B	2 2 2 2 1 1 1 1	6 6 6 6 2 2 2 2	2 2 2 2 1 1 1 1
		6 6 6 6	

80

	7 7 7 7	2	2	2
T	0 0 0 0			
A		4	4	4
B	6 6 6 6 2 2 2 2			
	6 6 6 6			

# Matchbox 20 - Push

BASS

♩ = 88,000023

3 6

7

12

16

20

23

26

29

34

39

V.S.

43

46

49

52

55

58

62

65

68

71

74

78

80

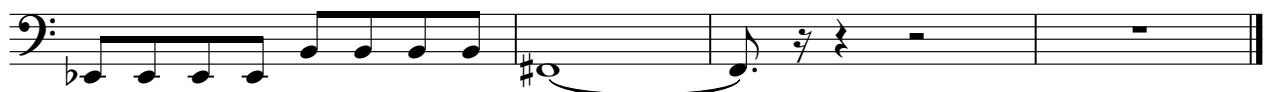

♩ = 88,000023

**32**

**35**

**38**

**40**

**42**

VOICE2

Matchbox 20 - Push

♩ = 88,000023

57 3

63

11

76

2 4