

Mathieu Mireille - Une Femme Amoureuse 1

♩ = 85,000282

Melody

Horns

Drums

Harmonics

Lead Guit

Bass

Piano

Elec Pian

♩ = 85,000282

Elec Pian

♩ = 85,000282

Strings

6

Drums
Harmonics
Lead Guit
Bass
Piano
Elec Pian
Strings

10

Melody
Drums
Harmonics
Lead Guit
Bass
Piano
Elec Pian
Elec Pian
Strings

15

Melody

Drums

Bass

Elec Pian

Elec Pian

19

Melody

Horns

Drums

Bass

Elec Pian

Elec Pian

24

Melody

Drums

Bass

Elec Pian

Elec Pian

Strings

28

Melody

Drums

Bass

Piano

Elec Pian

Strings

32

Melody

Drums

Bass

Piano

Elec Pian

Strings

36

Melody

Drums

Harmonics

Lead Guitar

Bass

Piano

Elec Pian

Strings

40

Melody

Drums

Bass

Elec Pian

Elec Pian

Strings

45

Melody

Drums

Bass

Elec Pian

Elec Pian

Strings

49

Melody

Horns

Drums

Bass

Piano

Elec Pian

Elec Pian

Strings

53

Melody
Horns
Drums
Bass
Piano
Elec Pian
Elec Pian
Strings

57

Melody
Drums
Bass
Piano
Elec Pian
Strings

61

65

68

Melody

Drums

Bass

Piano

Elec Pian

Strings

72

Melody

Drums

Bass

Piano

Elec Pian

Strings

76

Melody

Drums

Bass

Piano

Elec Pian

Strings

80

Melody

Drums

Bass

Piano

Elec Pian

Strings

83

Melody
Drums
Harmonics
Lead Guitar
Bass
Piano
Elec Pian
Strings

86

Drums
Harmonics
Lead Guitar
Bass
Piano
Elec Pian
Strings

Mathieu Mireille - Une Femme Amoureuse 1

Melody

♩ = 85,000282

10

14

19

23

27

30

34

3

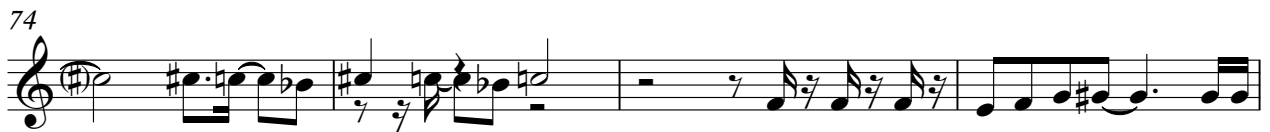
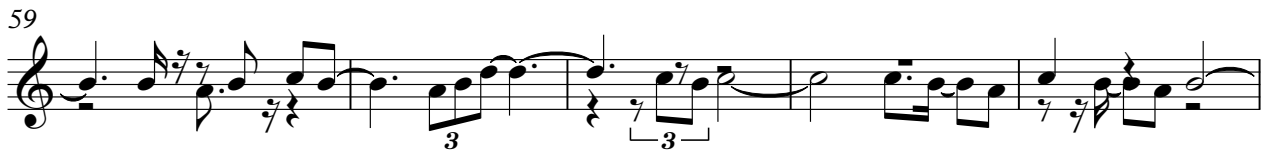

Melody

81

7

Horns

Mathieu Mireille - Une Femme Amoureuse 1

♩ = 85,000282

21 7

32

19

53

38

Mathieu Mireille - Une Femme Amoureuse 1

Drums

♩ = 85,000282

V.S.

41

45

49

53

56

60

63

67

70

74

Drums

77

80

83

86

Mathieu Mireille - Une Femme Amoureuse 1

Harmonics

♩ = 85,000282

2

6

10

20 4

36

40

24

66

17

86

3

Mathieu Mireille - Une Femme Amoureuse 1

Lead Guit

♩ = 85,000282

2

6

9

20

4

36

39

24

65

68

17

86

3

Mathieu Mireille - Une Femme Amoureuse 1

Bass

♩ = 85,000282

2

9

15

20

24

28

31

35

41

46

V.S.

51

56

59

62

66

70

73

77

80

84

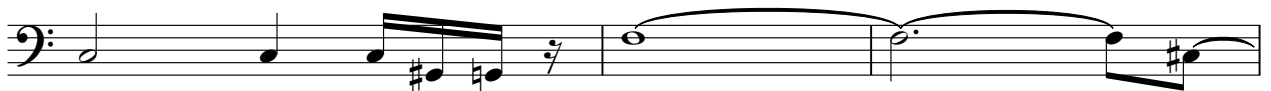

Bass

3

87

A single staff of music in bass clef. The first measure contains a half note G2, a quarter note F2, a quarter note E2, and a quarter note D2. A fermata is placed over the D2. The second measure contains a quarter note C2, a quarter note B1, a quarter note A1, and a quarter note G1. A fermata is placed over the G1. The third measure contains a whole note F1. A fermata is placed over the F1. The fourth measure contains a whole note E1. A fermata is placed over the E1. The fifth measure contains a whole note D1. A fermata is placed over the D1. The sixth measure contains a whole note C1. A fermata is placed over the C1. The seventh measure contains a whole note B0. A fermata is placed over the B0. The eighth measure contains a whole note A0. A fermata is placed over the A0. The ninth measure contains a whole note G0. A fermata is placed over the G0. The tenth measure contains a whole note F0. A fermata is placed over the F0. The eleventh measure contains a whole note E0. A fermata is placed over the E0. The twelfth measure contains a whole note D0. A fermata is placed over the D0. The thirteenth measure contains a whole note C0. A fermata is placed over the C0. The fourteenth measure contains a whole note B-1. A fermata is placed over the B-1. The fifteenth measure contains a whole note A-1. A fermata is placed over the A-1. The sixteenth measure contains a whole note G-1. A fermata is placed over the G-1. The seventeenth measure contains a whole note F-1. A fermata is placed over the F-1. The eighteenth measure contains a whole note E-1. A fermata is placed over the E-1. The nineteenth measure contains a whole note D-1. A fermata is placed over the D-1. The twentieth measure contains a whole note C-1. A fermata is placed over the C-1. The twenty-first measure contains a whole note B-1. A fermata is placed over the B-1. The twenty-second measure contains a whole note A-1. A fermata is placed over the A-1. The twenty-third measure contains a whole note G-1. A fermata is placed over the G-1. The twenty-fourth measure contains a whole note F-1. A fermata is placed over the F-1. The twenty-fifth measure contains a whole note E-1. A fermata is placed over the E-1. The twenty-sixth measure contains a whole note D-1. A fermata is placed over the D-1. The twenty-seventh measure contains a whole note C-1. A fermata is placed over the C-1. The twenty-eighth measure contains a whole note B-1. A fermata is placed over the B-1. The twenty-ninth measure contains a whole note A-1. A fermata is placed over the A-1. The thirtieth measure contains a whole note G-1. A fermata is placed over the G-1. The thirtieth measure is marked with a '2' above the staff, indicating a double bar line.

Mathieu Mireille - Une Femme Amoureuse 1

Piano

♩ = 85,000282

2

2

9

20

20

33

36

11

11

51

56

60

63

67

71

74

77

81

84

87

Mathieu Mireille - Une Femme Amoureuse 1

Elec Pian

♩ = 85,000282

10

10

14

17

21

25

4

4

2/4

2/4

4

4

8

8

40

44

47

51

54

Mathieu Mireille - Une Femme Amoureuse 1

Elec Pian

♩ = 85,000282

7

15

22

28

32

V.S.

40

47

54

59

64

70

74

79

85

88

Mathieu Mireille - Une Femme Amoureuse 1

Strings

♩ = 85,000282

2

8

16

29

37

45

52

59

64

2

Strings

68

74

79

85