

Mathieu Mireille - Une Femme Amoureuse 2

0.0"	
1.1,00	
Copyright © 1991	Revel Corporation

♩ = 83,999969

8

Melody

Drums

Acoustic Guitar

Electric Piano

Bass

Electric Guitar

Strings

Piano

Acoustic Guitar fret numbers:

T	1	1 1 1	1	1 1 1 1	1
A	1	1 1 1	1	4 4 1 4	1 4
B	2	2 2 2	2	6 6 6	6 6 6

11

Melody

Drums

Acoustic Guitar

Electric Piano

Bass

Acoustic Guitar fret numbers:

T	1	1	1	1	1	1	1	4	4	4	4	4	4	4	1
A	1	1	1	2	2	1	3	4	4	3	3	3	3	3	3
B	4	4	4	1	6	4	4	2	3	3	4	4	4	4	4
	1		6	6		2	2	4	4	4	4	4	4	4	4

14

Melody

Drums

Acoustic Guitar

Electric Piano

Bass

T 4 4 4 4 6 2 4 2 2 3 2 2 2 1 1 1 1 3

A 1 1 1 1 1 2 4 4 1 1 4 1 1 1 1 1 3

B 2 2 2 2 2 2 6 6 6 6 6 6 1 1 1 1 3

17

Melody

Drums

Acoustic Guitar

Electric Piano

Bass

T 0 0 0 1 3 1 2 2 3 3 2 2 2 1 1

A 3 3 3 3 3 4 4 1 1 1 6 4 4 1 1

B 1 1 1 1 1 1 1 1 1 6 6 6 6 1

20

Melody

Horn

Drums

Acoustic Guitar

Electric Piano

Bass

23

Melody

Horn

Drums

Acoustic Guitar

Electric Piano

Bass

26

Melody

Drums

Acoustic Guitar

Electric Piano

Bass

Background Vocals

Strings

28

Melody

Drums

Acoustic Guitar

Electric Piano

Bass

Background Vocals

Strings

30

Melody

Drums

Acoustic Guitar

T																			
A	3	3	1	1	1	4	4	2	2	2	2	2	2	2	2	2	2	2	2
B	4	4	4	3	3	4	4	4	1	1	1	1	1	1	1	1	1	1	1

Electric Piano

Bass

Background Vocals

Strings

33

Melody

Drums

Acoustic Guitar

T	2	2	1	1	1			1	1	1		
A	1	1	4	4	4		3	3	4	4	1	4
B		6	6	4	4	4	4	4	4	1		

Electric Piano

Bass

Background Vocals

Electric Guiatar

Strings

Piano

35

Melody

Drums

Acoustic Guitar

Electric Piano

Bass

Electric Guitar

Strings

Piano

37

Melody

Drums

Acoustic Guitar

Electric Piano

Bass

Electric Guitar

Strings

Piano

40

Melody

Drums

Acoustic Guitar

Electric Piano

Bass

Strings

43

Melody

Drums

Acoustic Guitar

Electric Piano

Bass

Strings

45

Melody

Drums

Acoustic Guitar

Electric Piano

Bass

Strings

48

Melody

Horn

Drums

Acoustic Guitar

Electric Piano

Bass

Strings

51

Melody

Horn

Drums

Acoustic Guitar

Electric Piano

Bass

Strings

54

Melody

Horn

Drums

Acoustic Guitar

Electric Piano

Bass

Background Vocals

Strings

56

Melody

Drums

Acoustic Guitar

Electric Piano

Bass

Background Vocals

Strings

58

Melody

Drums

Acoustic Guitar

Electric Piano

Bass

Background Vocals

Strings

61

Melody

Drums

Acoustic Guitar

Electric Piano

Bass

Background Vocals

Strings

63

Melody

Drums

Acoustic Guitar

Electric Piano

Bass

Electric Guiatar

Strings

Piano

65

Drums

Acoustic Guitar

Electric Piano

Bass

Electric Guiatar

Strings

Piano

66

Melody

Drums

Acoustic Guitar

Electric Piano

Bass

Background Vocals

Electric Guitar

Strings

Piano

67

Melody

Drums

Acoustic Guitar

Electric Piano

Bass

Background Vocals

Strings

69

Melody

Drums

Acoustic Guitar

Electric Piano

Bass

Background Vocals

Strings

71

Melody

Drums

Acoustic Guitar

Electric Piano

Bass

Background Vocals

Strings

73

Melody

Drums

Acoustic Guitar

Electric Piano

Bass

Background Vocals

Strings

75

Melody

Drums

Acoustic Guitar

Electric Piano

Bass

Strings

77

Melody

Drums

Acoustic Guitar

Electric Piano

Bass

Strings

79

Melody

Drums

Acoustic Guitar

Electric Piano

Bass

Strings

81

Melody

Drums

Acoustic Guitar

Electric Piano

Bass

Strings

82

Melody

Drums

Acoustic Guitar

Electric Piano

Bass

Electric Guiatar

Strings

Mathieu Mireille - Une Femme Amoureuse 2

Melody

♩ = 83,999969

10

15

19

23

27

31

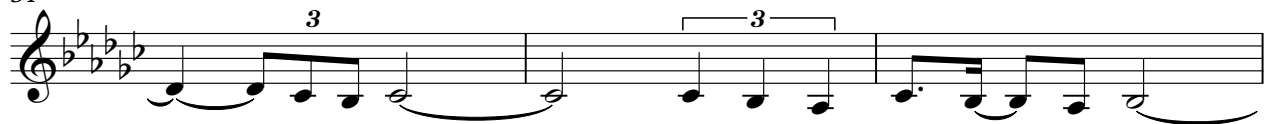

34

38

43

47

51

55

59

66

70

75

78

Melody

81

Horn

Mathieu Mireille - Une Femme Amoureuse 2

♩ = 83,999969

20

26

23

52

29

Mathieu Mireille - Une Femme Amoureuse 2

Drums

♩ = 83,999969

5

9

13

17

21

25

29

33

37

V.S.

Drums

41

45

49

53

57

61

65

69

73

77

2
36

Acoustic Guitar

36

T	1 1	1 1	1 1 1 1	1 1 1 1	1 1 1 1	1 1 1 1	1 1 1 1
A	1 1	3 1	1 1 1 1	1 1 1 1	1 1 1 1	2 2 1 1	1 1 1 1
B	1 4	2 2 2	2 2 2 2	2 2 2 2	2 4 4 1 4	6 1 4 4	6 1 4 4

40

40

T	1 1 1 1	4 4 4 4	4 4 4 4	4 4 4 4	4 4 4 4	4 2
A	1 1	3 3 3 3	3 3 3 3	3 3 3 3	3 3 3 3	1 1 6 4
B	1 4 4 2	4 4 4 4	4 4 4 4	4 4 4 4	4 4 4 4	2 2 2 4 4 1

44

44

T	2 2 2	0 0	0 1 1
A	1 3 1 1	1 1 3 3 3 3	3 1 3 3 4 4 1
B	1 4 6 1 1 1 1 1	1 1 3 3 3 3	1 3 1 3 3 4 4 1

47

47

T	2 2 3 3	2 2 4 1	4 4 3 3 3	2 1 1 1
A	1 1 3 3	1 1 3 3 3 3	1 1 3 3 3 3	3 3 3 3 1 1 1
B	4 1 4 4	1 1 4 4 2 3	4 3 4 4 4 4	4 4 4 4 4 4 2 2 2

51

51

T	1 1 3	4 4	0 0	0 1 1 1
A	1 1 3 4 4	4 4 4 4	4 4 3 3 3	3 3 3 3 4 1 4
B	4 4 4 4 4 4	4 4 2 1 1	4 4 2 1 1	1 1 1 1 4 4 1 4

55

55

T	1 1 1 1	0 1	1 3	0 1
A	3 3 3 3	3 3 3 3	3 3 4 4 1 3	3 3 3 3 4 4 1
B	1 5 1 1	1 1 1 4 4 1	1 3 1 1 4 4 1 3	1 3 1 1 4 4 1

59

59

T	4 4 4 4	2 2 2 2 2	2 2 2 2 2
A	1 1 1 1 3	1 1 1 1 1	1 1 1 1 1
B	4 3 3 3 3	1 1 1 1 1 1 1	1 1 1 1 1 1 1

62

62

T	3 3 3 3	1 1 1 1	1 1 1 1	1 1 1 1
A	4 4 4 4	4 1 4 1 4	4 1 4 4	1 4 4 4 1 4
B	4 4 4 4	6 6 6 6 1 6 1	1 1 1 1 1 1 1	1 4 4 4 1 4

65

65

T	1 1 1 1 1 1	1 1 1 1 2 2	1 2 2 2
A	0 0 0 0 0 0	0 0 0 0 2 2	2 2 2 2 2 2
B	4 4 4 4 4 4	4 4 4 4 4 2	2 4 4 4 4 2

68

68

T	2 2 2	2 2 2	1 1 1 2	2 2
A	4 4 4	0 0 2 0	2 2 2 2	2 2 2 2
B	2 2 2 4 4 4	2 4 4 4 4 2	2 4 4 4 4 2	2 2 2 2 2 2

70

Exercise 70: A three-measure guitar tab. The first measure has notes 1 1 2 2 on the top string and 4 4 4 4 on the bottom string. The second measure has notes 0 0 0 0 on the top string and 4 4 4 4 0 4 on the bottom string. The third measure has notes 3 3 3 3 0 0 on the top string and 2 2 2 2 2 2 0 on the bottom string.

73

Exercise 73: A two-measure guitar tab. The first measure has notes 3 3 3 3 3 on the top string and 2 2 2 2 2 on the bottom string. The second measure has notes 1 2 on the top string and 4 4 4 4 4 4 4 on the bottom string.

75

Exercise 75: A two-measure guitar tab. The first measure has notes 2 2 on the top string and 2 2 4 4 4 4 2 2 2 on the bottom string. The second measure has notes 1 2 on the top string and 2 2 2 2 4 4 2 4 2 4 2 6 2 on the bottom string.

77

Exercise 77: A two-measure guitar tab. The first measure has notes 2 2 2 2 1 1 on the top string and 2 2 2 4 4 4 2 2 on the bottom string. The second measure has notes 2 2 2 2 1 on the top string and 2 2 2 2 0 4 2 4 2 4 2 on the bottom string.

79

Exercise 79: A two-measure guitar tab. The first measure has notes 2 2 2 0 0 on the top string and 2 2 0 4 4 0 on the bottom string. The second measure has notes 0 0 0 3 0 0 on the top string and 0 0 4 0 2 2 5 2 on the bottom string.

81

Exercise 81: A three-measure guitar tab. The first measure has notes 0 0 0 2 on the top string and 2 5 2 5 2 2 on the bottom string. The second measure has notes 0 0 1 2 on the top string and 2 5 2 2 0 2 4 4 4 4 on the bottom string. The third measure has notes 1 1 1 1 on the top string and 2 4 4 4 2 4 on the bottom string.

♩ = 83,999969

7

11

14

17

20

23

27

31

35

39

42

45

48

51

55

59

62

V.S.

68

72

77

80

Mathieu Mireille - Une Femme Amoureuse 2

Bass

♩ = 83,999969

8

14

19

24

29

33

38

44

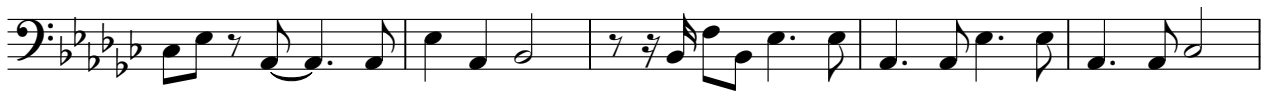

49

V.S.

54

58

62

67

70

74

77

80

Mathieu Mireille - Une Femme Amoureuse 2

Background Vocals

♩ = 83,999969

25

28

32

19

54

57

62

3

68

71

9

♩ = 83,999969

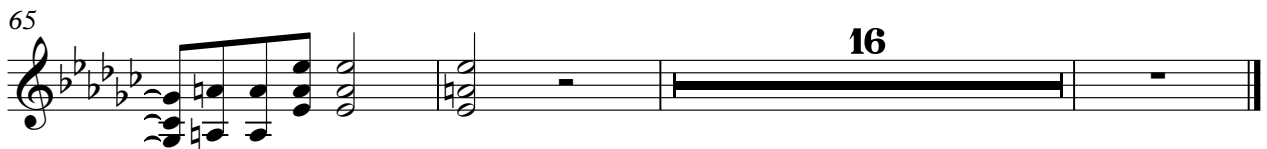

Mathieu Mireille - Une Femme Amoureuse 2

Strings

♩ = 83,999969

8

16

29

36

42

48

54

61

66

69

V.S.

2

74

78

81

♩ = 83,999969

