

Kenny Rogers - She Believes In Me

♩ = 75,999969

Melody

Bass

Electric Piano 1

1st Strings

2nd Strings

♩ = 75,999969

3rd Strings

7

Drums

Melody

Nylon Guitar

Bass

8

Drums

Melody

Nylon Guitar

Bass

9

Drums

Melody

Nylon Guitar

Bass

10

Drums

Melody

Nylon Guitar

Bass

11

Drums

Melody

Nylon Guitar

Bass

12

Drums

Melody

Nylon Guitar

Bass

13

Drums

Melody

Nylon Guitar

Bass

3

14

Drums

Melody

Nylon Guitar

Bass

3

15

Drums

Melody

Nylon Guitar

Bass

16

Drums

Melody

Nylon Guitar

Bass

17

Drums

Melody

Nylon Guitar

Bass

18

Drums

Melody

Nylon Guitar

Bass

19

Drums

Melody

Nylon Guitar

Bass

20

Drums

Melody

Nylon Guitar

Bass

21

Drums

Melody

Nylon Guitar

Bass

1st Strings

2nd Strings

3rd Strings

22

Drums

Melody

Nylon Guitar

Bass

1st Strings

2nd Strings

3rd Strings

23

Drums

Melody

Nylon Guitar

Bass

Electric Piano 1

1st Strings

2nd Strings

3rd Strings

Warm Pad

24

25

26

27

Drums

Melody

Nylon Guitar

Bass

Electric Piano 1

1st Strings

2nd Strings

3rd Strings

Warm Pad

28

- Bass:** A simple bass line with a long note and a triplet.

29

Drums

Melody

Nylon Guitar

Bass

Electric Piano 1

1st Strings

2nd Strings

3rd Strings

Warm Pad

30

31

32

33

Drums

Melody

Nylon Guitar

Bass

Electric Piano 1

1st Strings

2nd Strings

3rd Strings

Warm Pad

34

35

Drums

Melody

Nylon Guitar

Bass

Electric Piano 1

1st Strings

2nd Strings

3rd Strings

Warm Pad

36

Drums

Melody

Nylon Guitar

Bass

Electric Piano 1

1st Strings

2nd Strings

3rd Strings

Warm Pad

37

Drums

Melody

Nylon Guitar

Bass

Electric Piano 1

1st Strings

2nd Strings

3rd Strings

Warm Pad

38

39

Drums

Melody

Nylon Guitar

Bass

40

Drums

Melody

Nylon Guitar

Bass

41

Drums

Melody

Nylon Guitar

Bass

42

Drums

Melody

Nylon Guitar

Bass

43

Drums

Melody

Nylon Guitar

Bass

44

Drums

Melody

Nylon Guitar

Bass

45

Drums

Melody

Nylon Guitar

Bass

46

Drums

Melody

Nylon Guitar

Bass

1st Strings

2nd Strings

3rd Strings

47

Drums

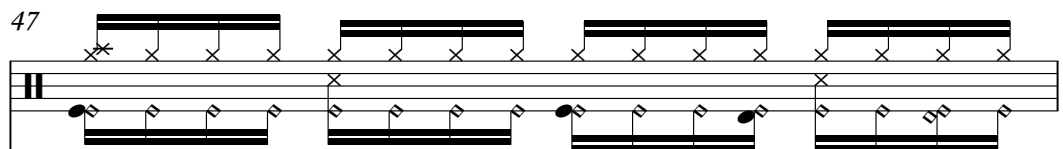

Melody

Nylon Guitar

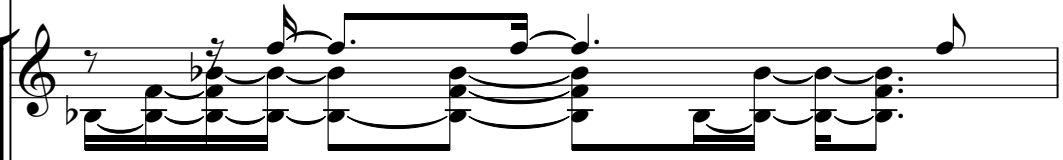

Bass

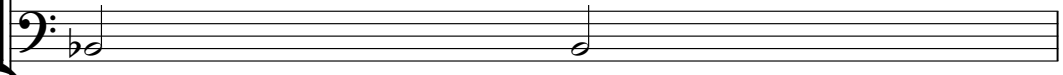

1st Strings

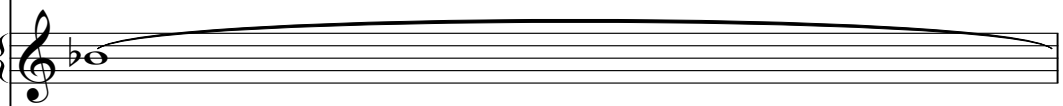

2nd Strings

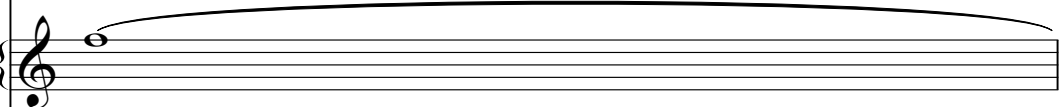

3rd Strings

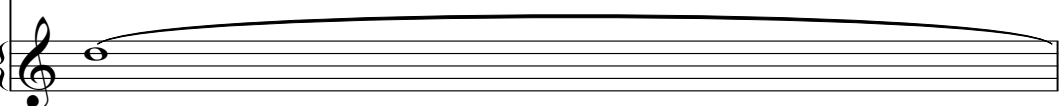

48

Drums

Melody

Nylon Guitar

Bass

1st Strings

2nd Strings

3rd Strings

49

Drums

Melody

Nylon Guitar

Bass

1st Strings

2nd Strings

3rd Strings

50

Drums

Melody

Nylon Guitar

Bass

1st Strings

2nd Strings

3rd Strings

51

52

Drums

Melody

Nylon Guitar

Bass

1st Strings

2nd Strings

53

Drums

Melody

Nylon Guitar

Bass

54

Drums

Melody

Nylon Guitar

Bass

1st Strings

2nd Strings

3rd Strings

55

56

Drums

Melody

Nylon Guitar

Bass

Electric Piano 1

1st Strings

2nd Strings

3rd Strings

Warm Pad

57

Drums

Melody

Nylon Guitar

Bass

Electric Piano 1

1st Strings

2nd Strings

3rd Strings

Warm Pad

58

Drums

Melody

Nylon Guitar

Bass

Electric Piano 1

1st Strings

2nd Strings

3rd Strings

Warm Pad

59

60

Drums

Melody

Nylon Guitar

Bass

Electric Piano 1

1st Strings

2nd Strings

3rd Strings

Warm Pad

61

Drums

Melody

Nylon Guitar

Bass

Electric Piano 1

1st Strings

2nd Strings

3rd Strings

Warm Pad

62

63

64

65

66

67

Drums

Melody

Nylon Guitar

Bass

Electric Piano 1

1st Strings

2nd Strings

3rd Strings

Warm Pad

68

70

71

Drums

Melody

Nylon Guitar

Bass

Electric Piano 1

1st Strings

2nd Strings

3rd Strings

Warm Pad

72

Drums

Melody

Nylon Guitar

Bass

Electric Piano 1

1st Strings

2nd Strings

73

74

Drums

Melody

Nylon Guitar

Bass

Electric Piano 1

1st Strings

2nd Strings

75

Drums

Melody

Nylon Guitar

Bass

Electric Piano 1

1st Strings

2nd Strings

76

Melody

Nylon Guitar

Bass

Electric Piano 1

1st Strings

2nd Strings

Warm Pad

Detailed description of the musical score: The score is for page 60, starting at measure 76. It consists of seven staves. The Melody staff has a treble clef and a whole rest in measure 76. The Nylon Guitar staff has a treble clef, a key signature of one flat (B-flat), and a whole chord with a flat sign in measure 76. The Bass staff has a bass clef, a key signature of one flat, and a whole rest in measure 76. The Electric Piano 1 staff has a bass clef, a key signature of one flat, and a whole chord with a 7 and a slash in measure 76. The 1st Strings staff has a treble clef and a whole rest in measure 76. The 2nd Strings staff has a treble clef and a whole rest in measure 76. The Warm Pad staff has a treble clef and a whole rest in measure 76. All staves end with a double bar line at the end of measure 77.

Kenny Rogers - She Believes In Me

Drums

♩ = 75,999969

4

7

9

11

13

15

17

19

21

23

V.S.

Drums

45

47

49

51

53

55

57

59

61

63

Drums

65

67

69

71

73

75

Kenny Rogers - She Believes In Me

Melody

♩ = 75,999969

7

10

14

17

21

25

29

33

37

V.S.

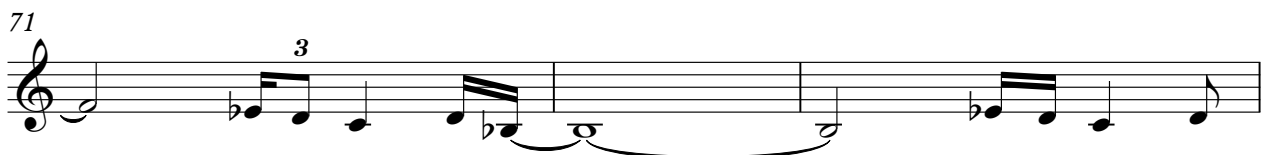
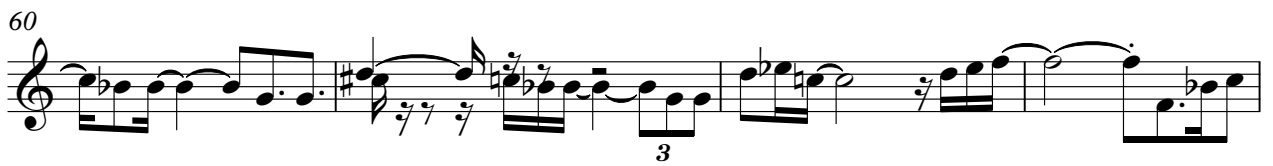

Melody

3

74

♩ = 75,999969

5

7

9

11

13

15

17

19

21

22

41

43

44

45

46

47

49

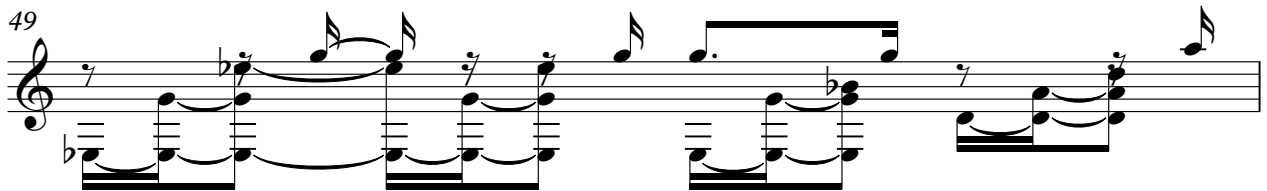

50

51

53

71

73

75

Kenny Rogers - She Believes In Me

Bass

♩ = 75,999969

V.S.

2

Bass

59

65

70

74

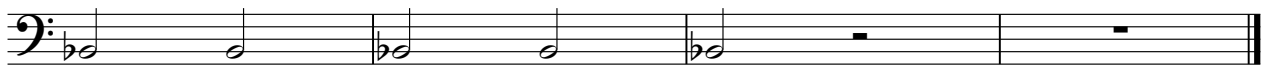

Kenny Rogers - She Believes In Me

Electric Piano 1

♩ = 75,999969

6 17

25

27

30

33

3

V.S.

35

37

56

59

62

64

67

69

71

73

2nd Strings

Kenny Rogers - She Believes In Me

♩ = 75,999969

15

22

31

39

52

60

69

3rd Strings

Kenny Rogers - She Believes In Me

♩ = 75,999969

15

22

31

39

52

61

68

6

Warm Pad

Kenny Rogers - She Believes In Me

♩ = 75,999969 **22**

27

32

38 **17**

59

63

68 **4 2**