

Mato Grosso e Mathias - 24 horas de amor

♩ = 93,999985

Percussion

Pedal Steel Guitar

5-string Electric Bass

Synth Strings

Violoncello

3

Perc.

P. S. Gtr.

E. Bass

Syn. Str.

Vc.

5

Perc.

P. S. Gtr.

E. Bass

Syn. Str.

Vc.

8

10

13

15

17

Perc.

P. S. Gtr.

E. Bass

E. Pno.

Syn. Str.

19

Perc.

P. S. Gtr.

E. Bass

E. Pno.

Syn. Str.

21

Perc. E. Gtr. P. S. Gtr. E. Bass E. Pno. Syn. Str.

23

Perc. E. Gtr. P. S. Gtr. E. Bass E. Pno. Syn. Str.

26

Perc.

P. S. Gtr.

E. Bass

E. Pno.

Syn. Str.

28

Perc.

P. S. Gtr.

E. Bass

E. Pno.

Syn. Str.

30

Perc. E. Gtr. P. S. Gtr. E. Bass Syn. Str.

32

Perc. P. S. Gtr. E. Bass Syn. Str.

34

Perc. P. S. Gtr. E. Bass Syn. Str.

36

Perc. P. S. Gtr. E. Bass Syn. Str.

38

Perc. E. Gtr. P. S. Gtr. E. Bass Syn. Str.

40

Perc. E. Gtr. P. S. Gtr. E. Bass Syn. Str.

42

Perc.

E. Gtr.

P. S. Gtr.

E. Bass

E. Pno.

Syn. Str.

Vc.

44

Perc.

P. S. Gtr.

E. Bass

Syn. Str.

Vc.

46

Perc. P. S. Gtr. E. Bass Syn. Str. Vc.

49

Perc. P. S. Gtr. E. Bass Syn. Str. Vc.

51

Perc.

P. S. Gtr.

E. Bass

E. Pno.

Syn. Str.

Vc.

54

Perc.

P. S. Gtr.

E. Bass

E. Pno.

Syn. Str.

56

Perc.

P. S. Gtr.

E. Bass

E. Pno.

Syn. Str.

58

Perc.

P. S. Gtr.

E. Bass

E. Pno.

Syn. Str.

60

62

64

67

69

Perc.

P. S. Gtr.

E. Bass

E. Pno.

Syn. Str.

71

Perc.

E. Gtr.

P. S. Gtr.

E. Bass

Syn. Str.

73

Perc.

P. S. Gtr.

E. Bass

Syn. Str.

75

77

79

81

Perc.

E. Gtr.

P. S. Gtr.

E. Bass

Syn. Str.

83

Perc.

E. Gtr.

P. S. Gtr.

E. Bass

E. Pno.

Syn. Str.

Vc.

85

Perc.

P. S. Gtr.

E. Bass

E. Pno.

Vc.

Mato Grosso e Mathias - 24 horas de amor

Percussion

♩ = 93,999985

1 4/4

6

10

15

20

25

29

33

37

40

Percussion

44

48

52

58

63

68

72

76

80

84

86

Mato Grosso e Mathias - 24 horas de amor

Pedal Steel Guitar

♩ = 93,999985

4

7

9

12

14

16

18

20

22

V.S.

2 Pedal Steel Guitar

24

26

29

30

32

34

36

39

41

43

Pedal Steel Guitar

4 Pedal Steel Guitar

70

71

73

75

77

80

82

84

86

Mato Grosso e Mathias - 24 horas de amor

5-string Electric Bass

♩ = 93,999985

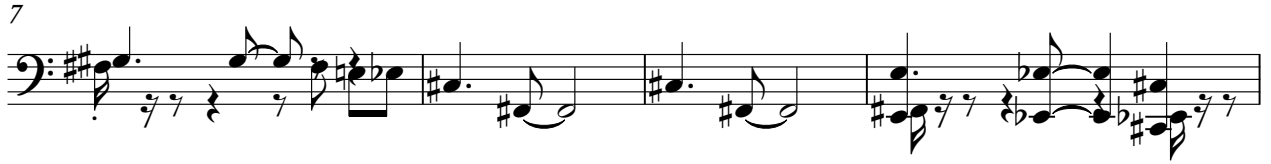

V.S.

50

54

59

64

69

73

78

82

85

Mato Grosso e Mathias - 24 horas de amor

Electric Piano

♩ = 93,999985

42

9

54

57

59

62

65

68

13

13

83

84

85

86

87

88

Mato Grosso e Mathias - 24 horas de amor

Synth Strings

♩ = 93,999985

5

9

13

16

18

21

25

29

32

V.S.

- Staff 49:** Shows a melodic line with a fermata over a final note.
- Staff 53:** Features a melodic line with a fermata over a final note.
- Staff 56:** Shows a melodic line with a fermata over a final note.
- Staff 58:** Includes a melodic line with a fermata over a final note.
- Staff 60:** Shows a melodic line with a fermata over a final note.

65

68

72

75

78

81

Mato Grosso e Mathias - 24 horas de amor

Violoncello

♩ = 93,999985

5

9

30

42

46

50

30

83

85