

Mato Grosso e Mathias - Cabelo Loiro

0.0"
1.1,00
Odontomid

♩ = 129,030045

Percussion

Kora

Acoustic Bass

Bandoneon

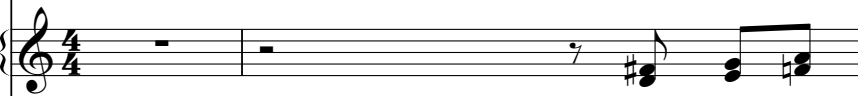

♩ = 129,030045

Tape Sampler Keyboard [Strings]

♩ = 129,030045

Viola

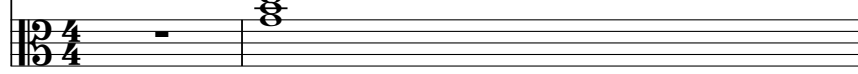

3

4

5

- Perc.**: Features a rhythmic pattern of eighth notes with accents and slurs, including some notes marked with an 'x'.
- Kora**: Features a melodic line with slurs and rests, including a triplet of eighth notes.
- A. Bass**: Features a bass line with slurs and rests, including a triplet of eighth notes.
- Band.**: Features a melodic line with slurs and rests.

6

7

Perc.

Kora

A. Bass

Band.

Tape Smp. Str.

Vla.

8

Perc.

Kora

A. Bass

Band.

Tape Smp. Str

Vla.

3

9

Perc. 

Kora 

A. Bass 

Band. 

Tape Smp. Str 

Vla. 

10

Perc. 

Kora 

A. Bass 

Band. 

Tape Smp. Str 

Vla. 

11

12

13

14

15

16

17

18

19

20

21

22

23

24

25

26

Perc. Kora A. Bass Band. Tape Smp. Str. Vla.

27

Perc. Kora A. Bass Band. Tape Smp. Str. Vla.

28

29

30

31

32

33

34

Perc.

Kora

A. Bass

Band.

Tape Smp. Str

Vla.

35

Perc.

Kora

A. Bass

Band.

Tape Smp. Str

Vla.

36

37

38

39

40

41

42

43

44

45

46

47

48

49

50

51

52

Perc.

Kora

A. Bass

Band.

Tape Smp. Str

Vla.

53

Perc. Kora A. Bass Band. Tape Smp. Str Vla.

54

Perc.

Kora

A. Bass

Band.

Tape Smp. Str

Vla.

55

Perc.

Kora

A. Bass

Band.

Tape Smp. Str

Vla.

56

57

58

Perc.

Kora

A. Bass

Band.

Tape Smp. Str

Vla.

59

60

61

Perc. Kora A. Bass Band. Tape Smp. Str. Vla.

62

Perc. Kora A. Bass Band. Tape Smp. Str. Vla.

63

64

65

Perc. Kora A. Bass Band. Tape Smp. Str Vla.

66

Perc. Kora A. Bass Band. Tape Smp. Str Vla.

67

68

69

70

71

72

Mato Grosso e Mathias - Cabelo Loiro

Percussion

♩ = 129,030045

3

5

7

9

11

13

15

17

19

V.S.

21

23

25

27

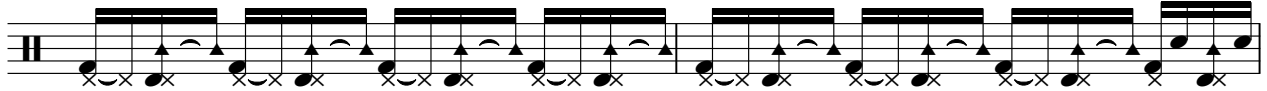

29

31

33

35

37

39

41

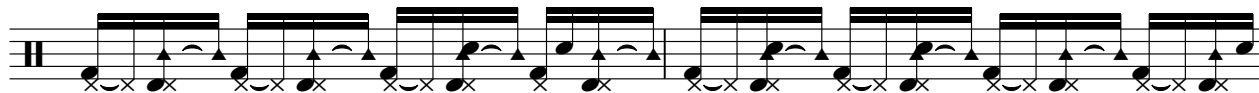

43

45

47

49

51

53

55

57

59

V.S.

61

63

65

67

69

71

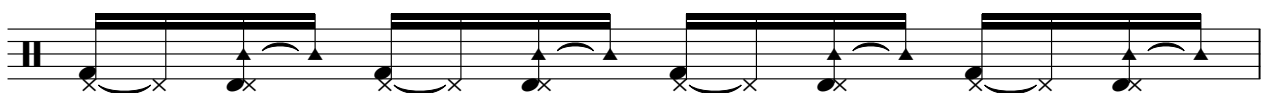

72

Mato Grosso e Mathias - Cabelo Loiro

Kora

♩ = 129,030045

5

8

11

14

17

20

23

26

29

V.S.

V.S.

62

65

68

71

Mato Grosso e Mathias - Cabelo Loiro

Acoustic Bass

♩ = 129,030045

5

9

13

17

21

25

29

33

37

V.S.

41

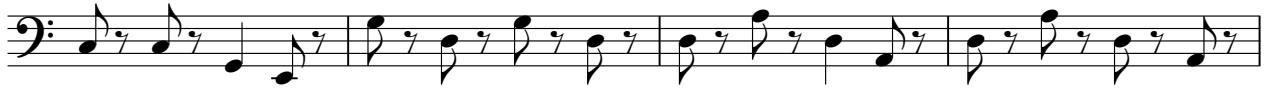

45

49

53

57

61

65

69

71

Mato Grosso e Mathias - Cabelo Loiro

Bandoneon

♩ = 129,030045

V.S.

20

23

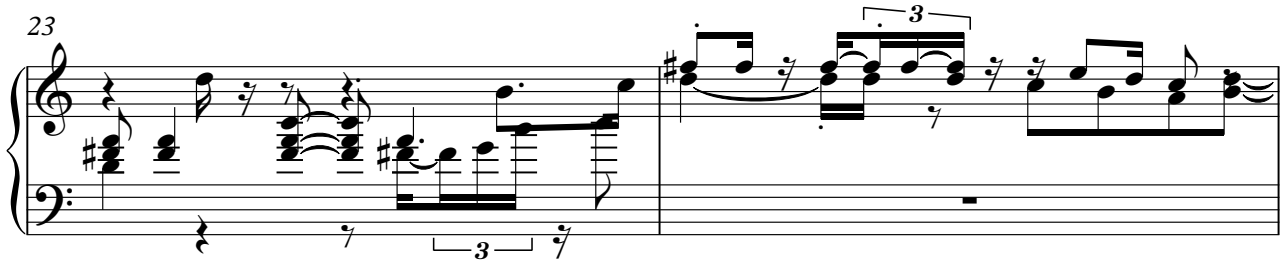

25

28

31

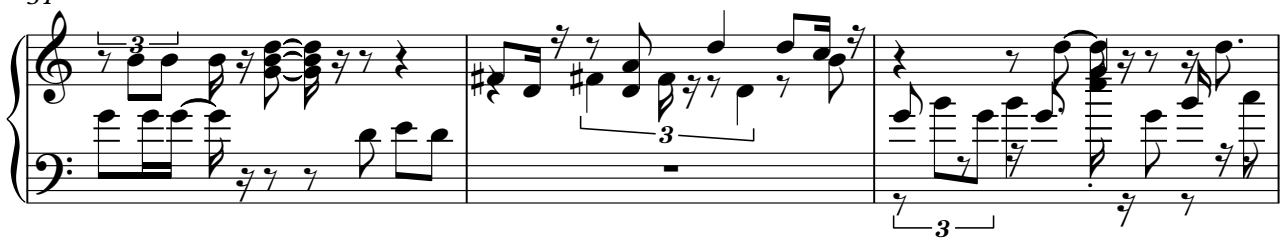

34

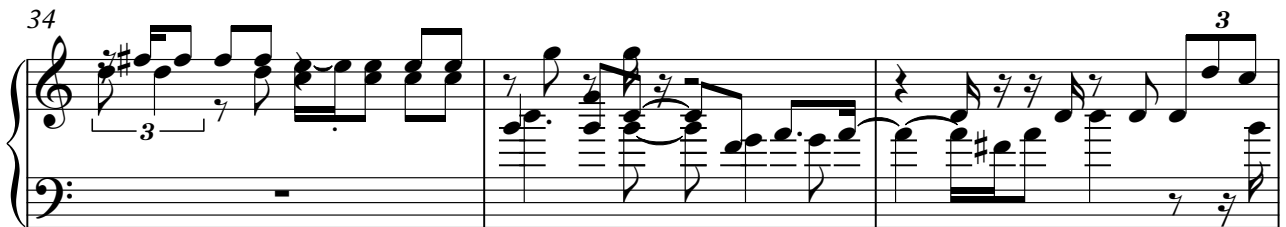

37

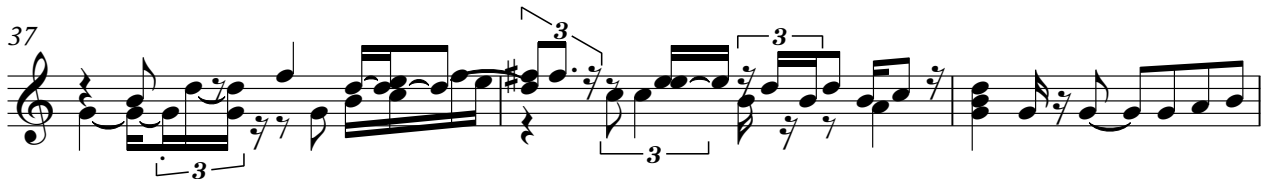

40

42

45

48

51

54

57

60

63

66

68

71

Mato Grosso e Mathias - Cabelo Loiro
Tape Sampler Keyboard [Strings]

♩ = 129,030045

8

15

21

27

32

V.S.

36

41

46

52

57

61

67

Mato Grosso e Mathias - Cabelo Loiro

Viola

♩ = 129,030045

8

17

25

33

41

49

56

63

69