

Mato Grosso e Mathias - De Deu em Deu

0.0"
1.1,13
Copyright © 2001 by studiomidifile:0xx34 3212 8198

♩ = 91,9999999985 ♩ = 150,000000

Uberlandia
De D'eu em D'eu - Mato Grosso e Mathias
Studio M

Percussion

Electric Guitar

Kora

Electric Bass

Bandoneon

Bandoneon

Bandoneon

Bandoneon

Viola

Copyright © 2001 by studiomidifile:0xx34 3212 8198
Copyright © 2001 by studiomidifile:0xx34 3212 8198

4

6

8

10

12

14

16

18

20

Perc. E. Gtr. Kora E. Bass Band. Vla.

22

Perc. E. Gtr. Kora E. Bass Band. Vla.

24

26

28

30

32

Perc. E. Gtr. Kora E. Bass Band. Vla.

34

Perc. E. Gtr. Kora E. Bass Band. Vla.

36

Perc. E. Gtr. Kora E. Bass Band. Vla.

38

Perc. E. Gtr. Kora E. Bass Band. Vla.

Studio Midi

40

Perc.

E. Gtr.

Kora

E. Bass

Band.

Vla.

Files

3

42

Perc.

E. Gtr.

Kora

E. Bass

Band.

Vla.

44

Perc.

E. Gtr.

Kora

E. Bass

Band.

Vla.

46

Perc.

E. Gtr.

Kora

E. Bass

Band.

Vla.

48 $\text{♩} = 95,000860$

Perc.

E. Gtr.

Kora

E. Bass

Band.

Band.

Band.

Band.

Vla.

$\text{♩} = 150,000000$

$\text{♩} = 91,999985$

50 $\text{♩} = 150,000000$

Perc.

E. Gtr.

Kora

E. Bass

Band.

Band.

Band.

Vla.

$\text{♩} = 150,000000$

52

Perc.

E. Gtr.

Kora

E. Bass

Band.

Band.

Band.

Vla.

54

Perc.

E. Gtr.

Kora

E. Bass

Band.

Band.

Band.

Band.

Vla.

56

Perc.

E. Gtr.

Kora

E. Bass

Band.

Band.

Band.

Band.

Vla.

58

♩ = 150,000000

Perc.

E. Gtr.

Kora

E. Bass

Band.

Band.

Band.

Vla.

♩ = 150,000000

60

Perc.

E. Gtr.

Kora

E. Bass

Band.

Vla.

62

Perc.

E. Gtr.

Kora

E. Bass

Band.

Vla.

64

66

68

Perc. E. Gtr. Kora E. Bass Band. Vla.

70

Perc. E. Gtr. Kora E. Bass Band. Vla.

72

Perc. E. Gtr. Kora E. Bass Band. Vla.

74

Perc. E. Gtr. Kora E. Bass Band. Vla.

76

Perc. E. Gtr. Kora E. Bass Band. Vla.

78

Perc. E. Gtr. Kora E. Bass Band. Vla.

80

82

84

Perc.

E. Gtr.

Kora

E. Bass

Band.

Vla.

86

Perc.

E. Gtr.

Kora

E. Bass

Band.

Vla.

88

90

92

Perc. E. Gtr. Kora E. Bass Band. Vla.

94

Perc. E. Gtr. Kora E. Bass Band. Vla.

96

Perc. E. Gtr. Kora E. Bass Band. Vla.

98

Perc. E. Gtr. Kora E. Bass Band. Vla.

100

Perc. E. Gtr. Kora E. Bass Band. Vla.

102

Perc. E. Gtr. Kora E. Bass Band. Vla.

104 $\text{♩} = 150,000000$

Perc.

E. Gtr.

Kora

E. Bass

Band.

Band.

Band.

Band.

Vla.

$\text{♩} = 150,000000$

106 $\text{♩} = 150,000000$

Perc.

E. Gtr.

Kora

E. Bass

Band.

Band.

Band.

Vla.

$\text{♩} = 150,000000$

108

Perc.

E. Gtr.

Kora

E. Bass

Band.

Band.

Band.

Vla.

110

Perc.

E. Gtr.

Kora

E. Bass

Band.

Band.

Band.

Band.

Vla.

112

114

Percussion

Mato Grosso e Mathias - De Deu em Deu

♩ = 91,99985999985 ♩ = 150,000000

Copyright © 2001 by studiomidfile:0xx34 3212 8198
Copyright © 2001 by studiomidfile:0xx34 3212 8198

V.S.

22

24

26

28

30

32

34

36

38

40

42

44

46

48

$\text{♩} = 950,999,850$

50

$\text{♩} = 150,000,000$

52

54

56

58

$\text{♩} = 150,000,000$

60

V.S.

82

84

86

88

90

92

94

96

98

100

V.S.

102

104

$\text{♩} = 150,000000$

106

$\text{♩} = 150,000000$

108

110

112

114

Electric Guitar

Mato Grosso e Mathias - De Deu em Deu

♩ = 99 9999 85 150,000000

6

10

14

18

22

26

30

33

35

Copyright © 2001 by studiomidfile:0xx34 3212 8198
Copyright © 2001 by studiomidfile:0xx34 3212 8198

V.S.

39

42

45

48

$\text{♩} = 95,000,000$

50

$\text{♩} = 150,000,000$

54

58

$\text{♩} = 150,000,000$

62

66

70

73

75

79

82

85

88

91

95

98

101

♩ = 150,000000

104

106

110

113

115

♩ = 150,000000

Studio M
De Dju em Dju - Mato Grosso e Mathias
Uberlandia

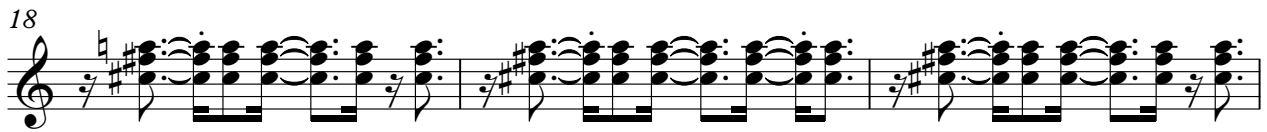
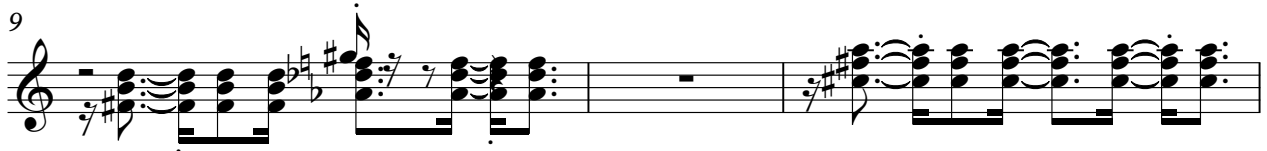
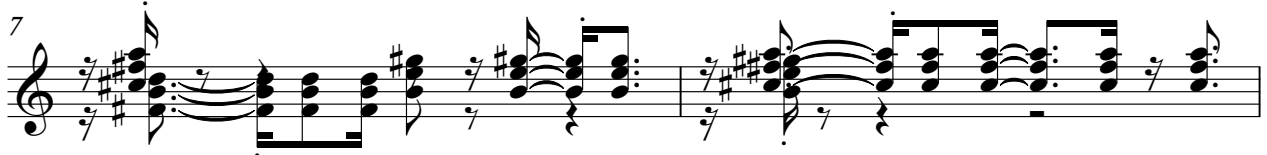
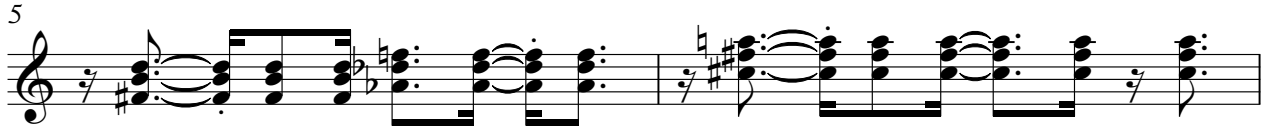

Kora

30

32

35

38

Studio Midi

40

Files

42

44

46

48

♩ = 95000000

50

♩ = 150,000000

52

54

56

♩ = 150,000

59

62

65

68

70

72

74

76

79

81

83

85

87

89

91

94

96

98

100

102

104

♩ = 150,000000

106

♩ = 150,000000

108

111

113

115

Mato Grosso e Mathias - De Deu em Deu

Electric Bass

♩ = 91,99999985 = 150,000000

5

8

11

14

17

20

23

26

29

Copyright © 2001 by studiomidfile:0xx34 3212 8198 - 3

V.S.

32

35

38

41

44

46

49

52

54

56

$\text{♩} = 150,0000$

59

62

65

68

71

73

75

78

81

84

V.S.

4

Electric Bass

86

88

91

94

97

99

102

104

106

109

♩ = 150,000000

♩ = 150,000000

Electric Bass

112

115

Bandoneon

Mato Grosso e Mathias - De Deu em Deu

$\text{♩} = \text{♩} = 150,000000$

5

8

35

$\text{♩} = \text{♩} = 150,000000$

51

54

57

$\text{♩} = 150,000000$

75

$\text{♩} = 150,000000$

2

$\text{♩} = 150,000000$

Bandoneon

106

109

113

Bandoneon

Mato Grosso e Mathias - De Deu em Deu

$\text{♩} = 150,000000$

5

9

35

51

54

57

75

2

$\text{♩} = 150,000000$

Bandoneon

106

109

113

Bandoneon

Mato Grosso e Mathias - De Deu em Deu

$\text{♩} = \frac{91-991985}{1-991985} = 150,000000$

V.S.

Copyright © 2001 by studiomidifile:0xx34 3212 8198
Copyright © 2001 by studiomidifile:0xx34 3212 8198

Bandoneon

♩ = 150,000000

50

53

56

♩ = 150,0000

59

62

65

68

71

V.S.

94

97

100

103

$\text{♩} = 150,000,000$

106

$\text{♩} = 150,000,000$

109

112

115

Viola

Mato Grosso e Mathias - De Deu em Deu

♩ = 91,991,985,000000

6

10

16

21

26

30

33

36

40

Copyright © 2001 by studiomidfile:0xx34 3212 8198
Copyright © 2001 by studiomidfile:0xx34 3212 8198

V.S.

Viola

43

46

♩ = 150,000000

50

54

♩ = 150,000000

57

62

66

70

73

76

950000000

Viola

80

83

86

89

92

97

100

104

$\text{♩} = 150,000000 \quad \text{♩} = 150,000000$

107

111

