

Mato Grosso e Mathias - Depois da Uma

♩ = 147,000092

♩ = 147,000092

2

3

Perc.

E. Gtr.

E. Bass

Band.

Band.

Syn. Str.

6

Perc.

E. Gtr.

E. Bass

Band.

Band.

Syn. Str.

9

12

14

Perc.

E. Gtr.

E. Bass

Syn. Str.

17

Perc.

E. Gtr.

E. Bass

Band.

Syn. Str.

20

Perc.

E. Gtr.

E. Bass

Band.

Syn. Str.

23

Perc.

E. Gtr.

E. Bass

Band.

Syn. Str.

26

Perc. E. Gtr. E. Bass Band. Syn. Str.

29

Perc. E. Gtr. E. Bass Band. Syn. Str.

32

Perc. E. Gtr. E. Bass Band. Syn. Str.

35

Perc. E. Gtr. E. Bass Band. Syn. Str.

38

Perc.

E. Gtr.

E. Bass

Band.

Syn. Str.

41

Perc.

E. Gtr.

E. Bass

Band.

Band.

Syn. Str.

43

45

10

48

Perc.

E. Gtr.

E. Bass

Band.

Syn. Str.

51

Perc.

E. Gtr.

E. Bass

Band.

Syn. Str.

54

Perc. E. Gtr. E. Bass Band. Syn. Str.

57

Perc. E. Gtr. E. Bass Band. Syn. Str.

60

Perc. E. Gtr. E. Bass Band. Syn. Str.

63

Perc. E. Gtr. E. Bass Band. Syn. Str.

66

Perc. E. Gtr. E. Bass Band. Syn. Str.

69

Perc. E. Gtr. E. Bass Band. Syn. Str.

72

Perc. E. Gtr. E. Bass Band. Syn. Str.

75

Perc. E. Gtr. E. Bass Band. Syn. Str.

78

Perc. E. Gtr. E. Bass Band. Syn. Str.

81

Perc. E. Gtr. E. Bass Band. Syn. Str.

84

Perc. E. Gtr. E. Bass Band. Syn. Str.

87

Perc. E. Gtr. E. Bass Band. Syn. Str.

90

Perc. E. Gtr. E. Bass Syn. Str.

93

Perc. E. Gtr. E. Bass Band Syn. Str.

96

Perc. E. Gtr. E. Bass Band. Syn. Str.

99

Perc. E. Gtr. E. Bass Band. Syn. Str.

102

Perc. E. Gtr. E. Bass Band. Syn. Str.

105

Perc. E. Gtr. E. Bass Band. Syn. Str.

107

Perc.

E. Gtr.

E. Bass

Band.

Syn. Str.

Mato Grosso e Mathias - Depois da Uma

Percussion

♩ = 147,000092

5

9

13

17

21

25

29

33

37

V.S.

41

45

49

53

57

61

65

69

73

77

Mato Grosso e Mathias - Depois da Uma

Electric Guitar

♩ = 147,000092

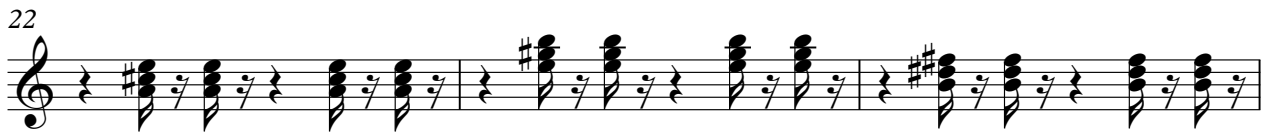

V.S.

79

83

87

91

95

99

103

106

Mato Grosso e Mathias - Depois da Uma

5-string Electric Bass

♩ = 147,000092

6

11

16

21

25

29

33

38

43

V.S.

48

53

58

63

67

71

75

80

84

88

92

97

102

106

Mato Grosso e Mathias - Depois da Uma

Bandoneon

♩ = 147,000092

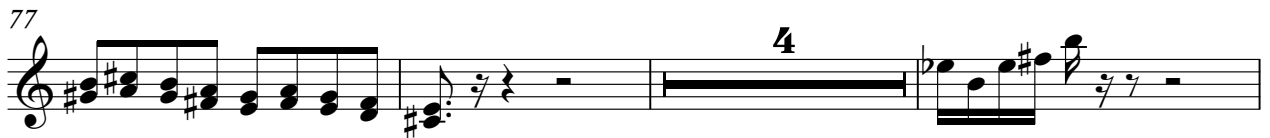
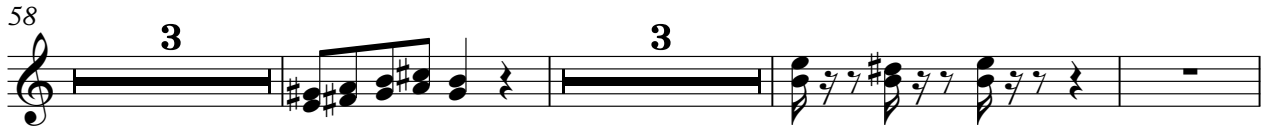

Mato Grosso e Mathias - Depois da Uma

Synth Strings

♩ = 147,000092

8

15

23

28

33

41

48

55

63

V.S.

Synth Strings

68

73

81

86

92

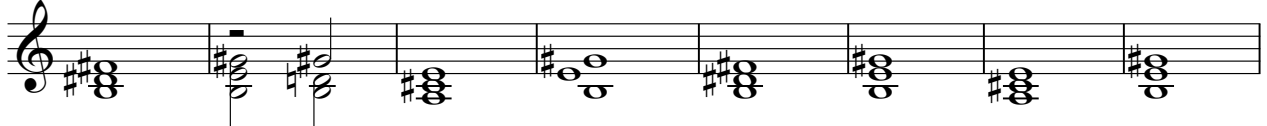

100

105

