

# Mato Grosso e Mathias - E Que Ainda Te Amo

♩ = 132,000137

Tenor Saxophone

Percussion

Electric Bass

Tape Sampler Keyboard [Brass]

Tape Sampler Keyboard [Strings]

FX 5 (Brightness)

♩ = 132,000137

Violoncello

2

Ten. Sax.

Perc.

E. Bass

Tape Smp. Brs

Tape Smp. Str

FX 5

Vc.

5

Ten. Sax.

Perc.

E. Bass

Tape Smp. Brs

Tape Smp. Str

FX 5

Vc.

7

Ten. Sax.

Perc.

E. Bass

Tape Smp. Brs

Tape Smp. Str

FX 5

Vc.

9

Ten. Sax.

Perc.

E. Bass

Tape Smp. Brs

Tape Smp. Str

FX 5

Vc.

11

Ten. Sax.

Perc.

E. Bass

Tape Smp. Brs

Tape Smp. Str

Vc.

14

Perc.

E. Bass

Tape Smp. Brs

Tape Smp. Str

Vc.

16

18

20

Perc.

E. Bass

Tape Smp. Brs

Tape Smp. Str

Vc.

23

Perc.

E. Bass

Tape Smp. Brs

Tape Smp. Str

Vc.

26

28

30

Perc.

E. Bass

Tape Smp. Brs

Tape Smp. Str

Vc.

32

Ten. Sax.

Perc.

E. Bass

Tape Smp. Brs

Tape Smp. Str

Vc.

34

Ten. Sax.

Perc.

E. Bass

Tape Smp. Brs

Tape Smp. Str

Vc.

36

Ten. Sax.

Perc.

E. Bass

Tape Smp. Brs

Tape Smp. Str

Vc.

38

Perc.

E. Bass

Tape Smp. Brs

Tape Smp. Str

Vc.

41

Perc.

E. Bass

Tape Smp. Brs

Tape Smp. Str

Vc.

43

Perc.

E. Bass

Tape Smp. Brs

Tape Smp. Str

Vc.

44

Perc.

E. Bass

Tape Smp. Brs

Tape Smp. Str

Vc.

46

Perc.

E. Bass

Tape Smp. Brs

Tape Smp. Str

Vc.

49

Perc.

E. Bass

Tape Smp. Str

Vc.

51

Ten. Sax. 

Perc. 

E. Bass 

Tape Smp. Brs 

Tape Smp. Str 

FX 5 

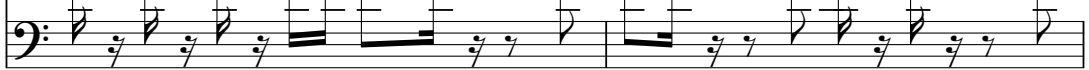
Vc. 

53

Ten. Sax. 

Perc. 

E. Bass 

Tape Smp. Brs 

Tape Smp. Str 

FX 5 

Vc. 

55

Ten. Sax.

Perc.

E. Bass

Tape Smp. Brs

Tape Smp. Str

FX 5

Vc.

57

Ten. Sax.

Perc.

E. Bass

Tape Smp. Brs

Tape Smp. Str

FX 5

Vc.

59

Ten. Sax. Perc. E. Bass Tape Smp. Brs Tape Smp. Str FX 5 Vc.

61

Perc. E. Bass Tape Smp. Brs Tape Smp. Str Vc.

64

67

69

Ten. Sax.

Perc.

E. Bass

Tape Smp. Brs

Tape Smp. Str

Vc.

71

Perc.

E. Bass

Tape Smp. Brs

Tape Smp. Str

Vc.

74

76

78

Perc.

E. Bass

Tape Smp. Brs

Tape Smp. Str

Vc.

80

Perc.

E. Bass

Tape Smp. Brs

Tape Smp. Str

Vc.

82

Ten. Sax.

Perc.

E. Bass

Tape Smp. Brs

Tape Smp. Str

Vc.

84

Ten. Sax.

Perc.

E. Bass

Tape Smp. Brs

Tape Smp. Str

Vc.

86

Ten. Sax.

Perc.

E. Bass

Tape Smp. Brs

Tape Smp. Str

Vc.

88

Perc.

E. Bass

Tape Smp. Brs

Tape Smp. Str

Vc.

90

Ten. Sax.

Perc.

E. Bass

Tape Smp. Brs

Tape Smp. Str

Vc.

93

Ten. Sax.

Perc.

E. Bass

Tape Smp. Brs

Tape Smp. Str

Vc.

95

Ten. Sax.

Perc.

E. Bass

Tape Smp. Brs

Tape Smp. Str

Vc.

97

Perc.

E. Bass

Tape Smp. Brs

Tape Smp. Str

Vc.

100

Perc.

E. Bass

Tape Smp. Brs

Tape Smp. Str

Vc.

103

Ten. Sax.

Perc.

E. Bass

Tape Smp. Brs

Tape Smp. Str

Vc.

105

Ten. Sax.

Perc.

E. Bass

Tape Smp. Brs

Tape Smp. Str

Vc.

# Mato Grosso e Mathias - E Que Ainda Te Amo

Tenor Saxophone

♩ = 132,000137

4

8

11

21

34

14

51

55

58

9

69

13

2

83

Tenor Saxophone

87

94

97

# Mato Grosso e Mathias - E Que Ainda Te Amo

## Percussion

♩ = 132,000137

5

9

13

17

21

25

29

33

37

V.S.

41

45

49

53

57

61

65

69

73

77

Percussion

81

85

89

93

97

101

104

# Mato Grosso e Mathias - E Que Ainda Te Amo

Electric Bass

♩ = 132,000137

6

10

16

20

25

30

34

37

42

V.S.

46

50

55

59

63

68

72

77

82

86

91

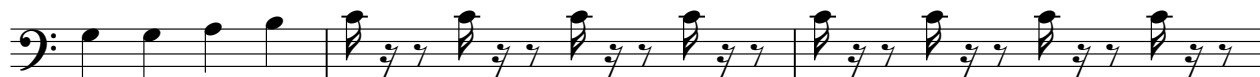

94

99

103

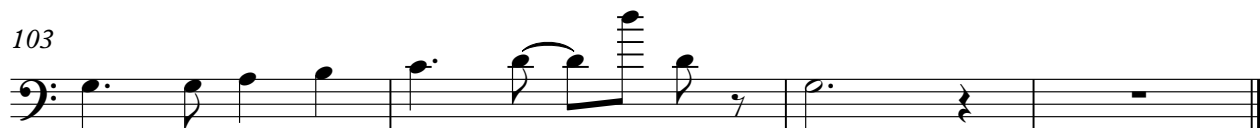

# Tape Sampler Keyboard [Brass] Mato Grosso e Mathias - E Que Ainda Te Amo

♩ = 132,000137

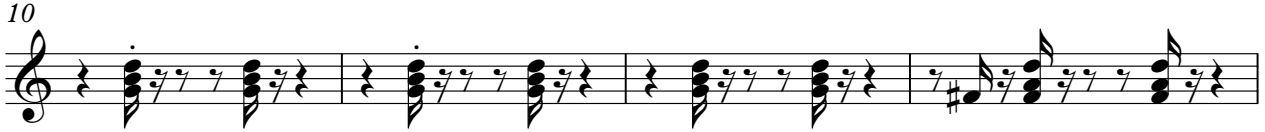

V.S.

Tape Sampler Keyboard [Brass]

35

38

41

44

48

54

58

62

66

70

74

78

82

86

90

94

98

102

Mato Grosso e Mathias - E Que Ainda Te Amo  
Tape Sampler Keyboard [Strings]

♩ = 132,000137

8

15

22

28

33

39

45

V.S.

Tape Sampler Keyboard [Strings]

52

59

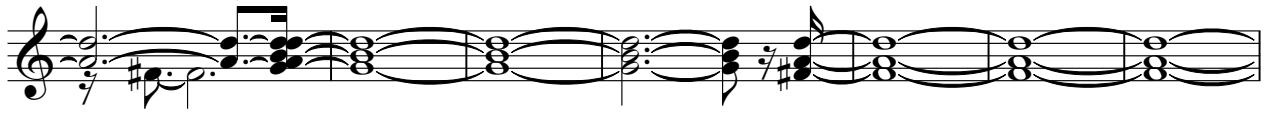

66

72

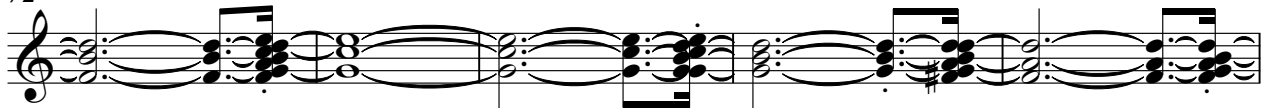

77

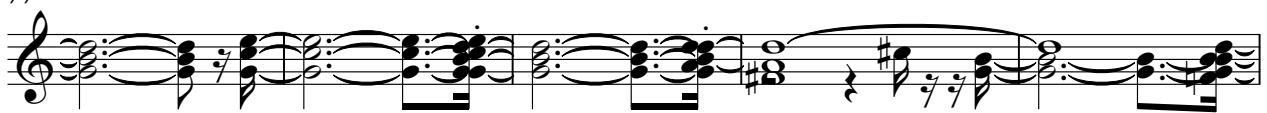

82

87

92

99

♩ = 132,000137

4

7

10

41

53

57

47

# Mato Grosso e Mathias - E Que Ainda Te Amo

Violoncello

♩ = 132,000137

V.S.

Violoncello
