

# Mato Grosso e Mathias - Foi Pensando Em Voce

0.0"  
1.1,00  
FOI PENSANDO EM VOCE MATIAS

♩ = 109,999908

Tempo: ♩ = 109,999908

3

Perc.

E. Gtr.

Kora

E. Bass

S.

FM

Tape Smp. Str

5 3

Perc.

E. Gtr.

Kora

E. Bass

S.

FM

Tape Smp. Str

7

Perc.

E. Gtr.

Kora

E. Bass

S.

FM

Tape Smp. Str

10

Perc.

Kora

E. Bass

FM

Tape Smp. Str

13

Perc.

E. Gtr.

Kora

E. Bass

FM

Tape Smp. Str

16

Perc.

Kora

E. Bass

FM

Tape Smp. Str

18

Perc.

E. Gtr.

Kora

E. Bass

FM

Tape Smp. Str

20

Perc.

E. Gtr.

Kora

E. Bass

FM

Tape Smp. Str

23

Perc.

E. Gtr.

Kora

E. Bass

FM

Tape Smp. Str

26

Perc.

E. Gtr.

Kora

E. Bass

FM

Tape Smp. Str

28

Perc.

Kora

E. Bass

FM

Tape Smp. Str

30

Perc.

Kora

E. Bass

FM

Tape Smp. Str

32

Perc.

Kora

E. Bass

FM

Tape Smp. Str

34

Perc.

Kora

E. Bass

FM

Tape Smp. Brs

Tape Smp. Str

36

Perc.

Kora

E. Bass

FM

Tape Smp. Brs

Tape Smp. Str

39

Perc.

Kora

E. Bass

FM

Tape Smp. Brs

Tape Smp. Str

41

Perc.

E. Gtr.

Kora

E. Bass

FM

Tape Smp. Str

43

Perc.

E. Gtr.

Kora

E. Bass

FM

Tape Smp. Str

45

Perc. E. Gtr. Kora E. Bass FM Tape Smp. Str

47

Perc. E. Gtr. Kora E. Bass FM Tape Smp. Str

49

51

Perc.

E. Gtr.

Kora

E. Bass

S.

FM

Tape Smp. Str

53

55

Perc.

E. Gtr.

Kora

E. Bass

S.

FM

Tape Smp. Str

58

Perc.

E. Gtr.

Kora

E. Bass

FM

61

Perc.

E. Gtr.

Kora

E. Bass

FM

Tape Smp. Str

64

Perc.

Kora

E. Bass

FM

Tape Smp. Str

66

Perc.

Kora

E. Bass

FM

Tape Smp. Str

68

Perc.

Kora

E. Bass

FM

Tape Smp. Str

70

Perc.

Kora

E. Bass

FM

Tape Smp. Brs

Tape Smp. Str

72

Perc.

Kora

E. Bass

FM

Tape Smp. Brs

Tape Smp. Str

75

Perc.

Kora

E. Bass

FM

Tape Smp. Brs

Tape Smp. Str

77

Perc.

E. Gtr.

Kora

E. Bass

FM

Tape Smp. Str

79

Perc.

E. Gtr.

Kora

E. Bass

FM

Tape Smp. Str

81

Perc.

E. Gtr.

Kora

E. Bass

FM

Tape Smp. Str

83

Perc.

E. Gtr.

Kora

E. Bass

FM

Tape Smp. Str

85

87

Perc.

Kora

E. Bass

FM

Tape Smp. Brs

Tape Smp. Str

89

91

Perc.

Kora

E. Bass

FM

Tape Smp. Brs

Tape Smp. Str

93

Perc.

E. Gtr.

Kora

E. Bass

FM

Tape Smp. Str

95

Perc.

E. Gtr.

Kora

E. Bass

FM

Tape Smp. Str

97

Perc.

E. Gtr.

Kora

E. Bass

FM

Tape Smp. Str

99

Perc.

E. Gtr.

Kora

E. Bass

FM

Tape Smp. Str

101

103

Perc.

E. Gtr.

Kora

E. Bass

S.

FM

Tape Smp. Str

105

107

Perc.

E. Gtr.

Kora

E. Bass

S.

FM

Tape Smp. Str

Mato Grosso e Mathias - Foi Pensando Em Voce

Percussion

♩ = 109,999908

5

9

13

17

21

25

29

33

37

V.S.

41

45

49

53

57

61

65

69

73

77

81

85

89

93

97

101

105

107

Electric Guitar

Mato Grosso e Mathias - Foi Pensando Em Voce

♩ = 109,999908

1

5

10

21

28

45

49

53

58

2

Electric Guitar

78

82

10

96

100

105

♩ = 109,999908

6

11

16

20

25

29

33

37

42

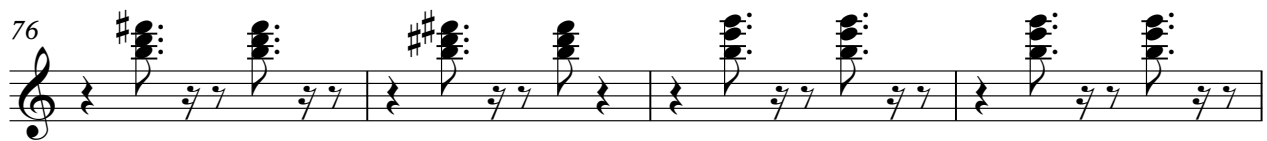
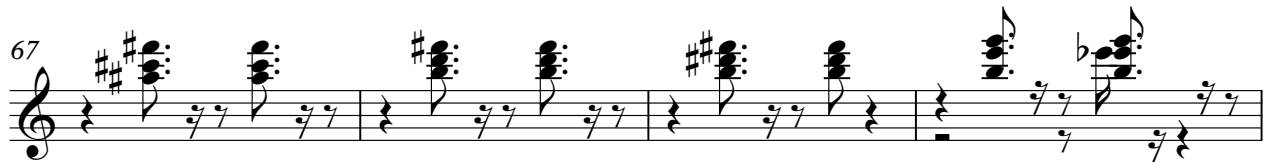
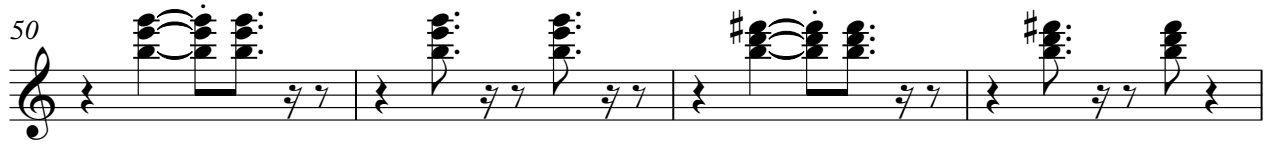

Kora

88

93

97

101

105

Electric Bass

Mato Grosso e Mathias - Foi Pensando Em Voce

♩ = 109,999908

7

13

18

24

29

34

39

44

48

V.S.

53

59

64

69

74

79

83

88

93

97

102

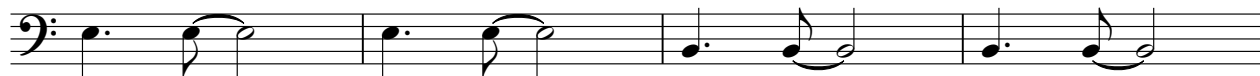

106

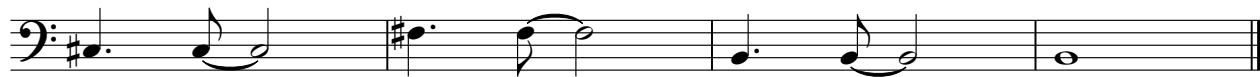

# Mato Grosso e Mathias - Foi Pensando Em Voce

Soprano

♩ = 109,999908

7

50

55

102

106

♩ = 109,999908

4

7

11

14

17

19

23

26

29

31

34

37

40

43

46

49

52

V.S.

55

59

62

65

67

70

73

76

79

82

85

87

90

93

96

99

102

105

107

Tape Sampler Keyboard [Strings] Mato Grosso e Mathias - Foi Pensando Em Voce

♩ = 109,999908

7

13

21

29

35

42

49

V.S.

Tape Sampler Keyboard [Strings]

55

4

63

69

75

81

88

95

102

106

A single staff of music in treble clef with a key signature of one sharp (F#). The notation consists of several measures of music. The first measure contains a whole note chord with notes G4, B4, and D5. The second measure contains a whole note chord with notes G4, B4, and D5. The third measure contains a whole note chord with notes G4, B4, and D5. The fourth measure contains a whole note chord with notes G4, B4, and D5. The fifth measure contains a whole note chord with notes G4, B4, and D5. The sixth measure contains a whole note chord with notes G4, B4, and D5. The seventh measure contains a whole note chord with notes G4, B4, and D5. The eighth measure contains a whole note chord with notes G4, B4, and D5. The ninth measure contains a whole note chord with notes G4, B4, and D5. The tenth measure contains a whole note chord with notes G4, B4, and D5. The eleventh measure contains a whole note chord with notes G4, B4, and D5. The twelfth measure contains a whole note chord with notes G4, B4, and D5. The thirteenth measure contains a whole note chord with notes G4, B4, and D5. The fourteenth measure contains a whole note chord with notes G4, B4, and D5. The fifteenth measure contains a whole note chord with notes G4, B4, and D5. The sixteenth measure contains a whole note chord with notes G4, B4, and D5. The seventeenth measure contains a whole note chord with notes G4, B4, and D5. The eighteenth measure contains a whole note chord with notes G4, B4, and D5. The nineteenth measure contains a whole note chord with notes G4, B4, and D5. The twentieth measure contains a whole note chord with notes G4, B4, and D5. The notation ends with a double bar line.