

♩ = 120,000000

Percussion

Jazz Guitar

Jazz Guitar

Electric Bass

Alto

Electric Clavichord

Synth Bass

Synth Drums

Tape Sampler Keyboard [Strings]

Synth Strings

Orchestra Hit

FX 1 (Rain)

FX 7 (Echoes)

♩ = 120,000000

Viola

5

Perc.

J. Gtr.

J. Gtr.

Syn. Str.

9

Perc.

J. Gtr.

J. Gtr.

Syn. Str.

12

Perc.

J. Gtr.

J. Gtr.

Syn. Str.

15

Perc.

J. Gtr.

J. Gtr.

Syn. Str.

Orch. Hit

30

Perc. J. Gtr. J. Gtr. E. Bass A. Syn. Str. Orch. Hit

32

Perc. J. Gtr. J. Gtr. E. Bass A. Syn. Str.

34

Perc. J. Gtr. J. Gtr. E. Bass A. Syn. Str.

36

38

40

Perc.

J. Gtr.

J. Gtr.

E. Bass

A.

E. Clav.

Tape Smp. Str

Syn. Str.

Orch. Hit

Vla.

42

Perc.

J. Gtr.

J. Gtr.

E. Bass

A.

Tape Smp. Str

Syn. Str.

Vla.

44

46

48 Perc.  Percussion staff starting at measure 48, featuring a complex rhythmic pattern with multiple triplet markings (3) over eighth notes.

50

52

54

Perc. J. Gtr. J. Gtr. E. Bass A. Syn. Str.

56

Perc. J. Gtr. J. Gtr. E. Bass A. Syn. Str.

58

Perc. J. Gtr. J. Gtr. E. Bass A. Syn. Str.

60

62

64

66

68

Perc. J. Gtr. E. Bass Syn. Str. Orch. Hit FX 1 Vla.

70

Perc. J. Gtr. E. Bass Syn. Str. FX 1 Vla.

72

Perc. J. Gtr. E. Bass Syn. Str. FX 1 Vla.

74

76

78

80

Perc. J. Gtr. E. Bass Syn. Str. FX 1 Vla.

82

Perc. J. Gtr. E. Bass Syn. Str. FX 1 Vla.

84

Perc. J. Gtr. J. Gtr. E. Bass Syn. Str. FX 1 Vla.

87

Perc.

J. Gtr.

J. Gtr.

A.

Syn. Str.

90

Perc.

J. Gtr.

J. Gtr.

A.

Syn. Str.

93

Perc.

J. Gtr.

J. Gtr.

A.

S. Bass

Syn. Str.

101

103

105

107

109

111

113

115

117

119

121

123

125

127

129

130

Percussion

♩ = 120,000000

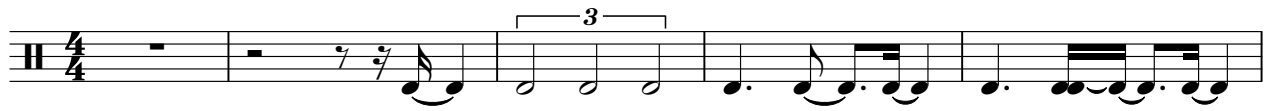

6

10

14

18

24

29

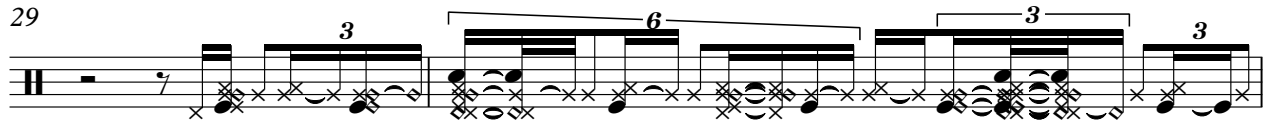

31

32

33

V.S.

Percussion

34

35

36

37

38

39

40

41

42

43

44

45

47

48

49

50

51

52

54

55

Percussion

66

68

69

70

72

73

74

75

76

77

V.S.

Percussion

79

80

81

82

83

84

87

91

95

99

100

101

103

104

105

106

107

108

109

110

V.S.

111

112

114

115

116

118

119

121

122

123

124

125

126

127

128

129

130

Jazz Guitar

♩ = 120,000000

3

9

12

15

18

21

25

28

32

34

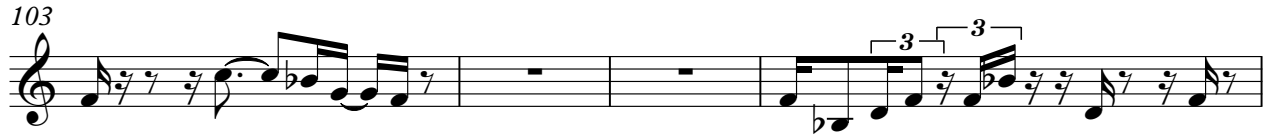

Jazz Guitar

♩ = 120,000000

4

7

10

13

16

19

22

25

28

V.S.

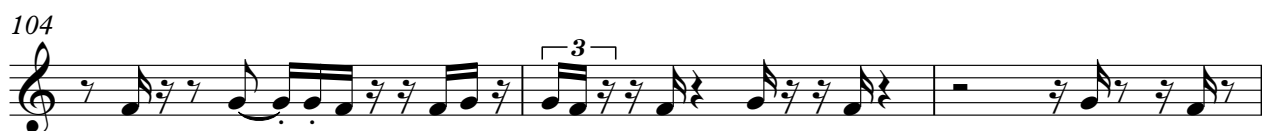
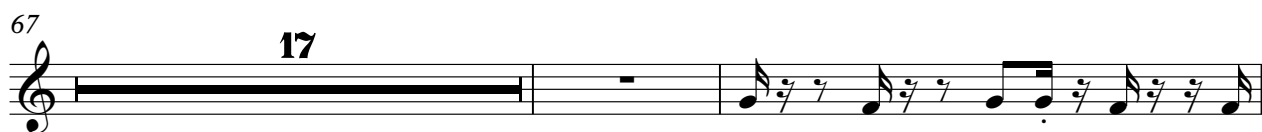

107

110

113

116

119

122

125

128

Electric Bass

♩ = 120,000000

26

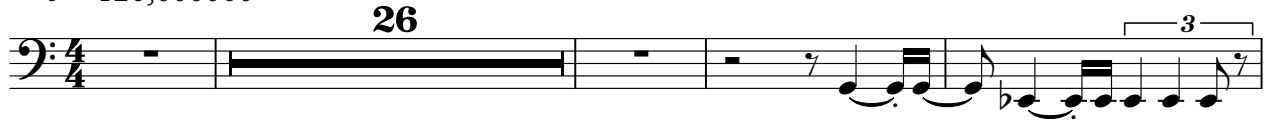

31

35

38

41

44

48

51

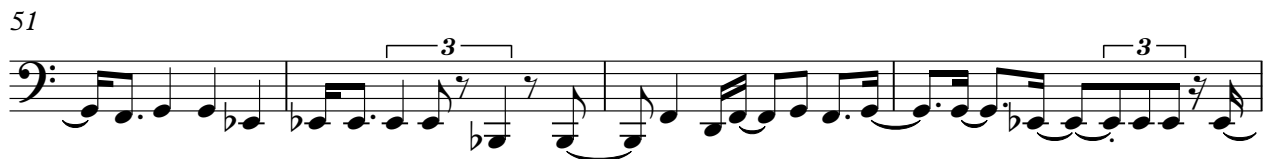

55

59

V.S.

62

65

68

71

74

77

80

84

100

104

107

110

113

117

120

123

126

129

Alto

♩ = 120,000000

16

20

23

27

31

36

40

44

48

52 v.s.

56

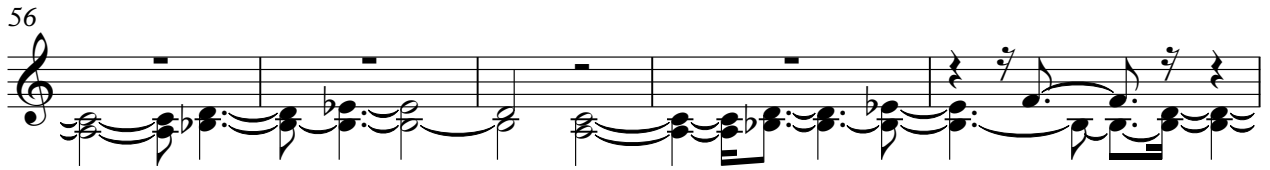

61

66

21

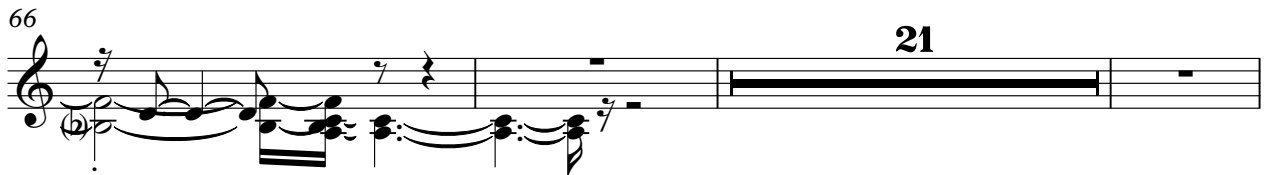

90

94

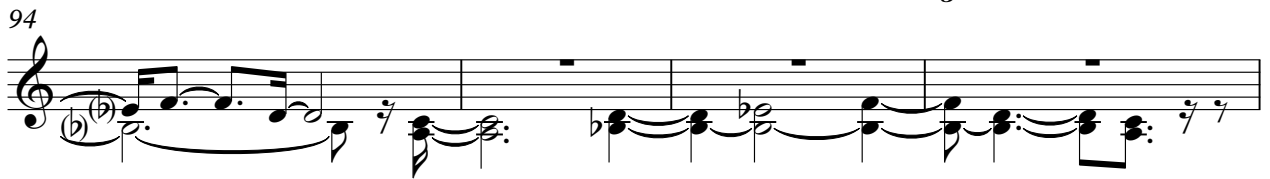

98

102

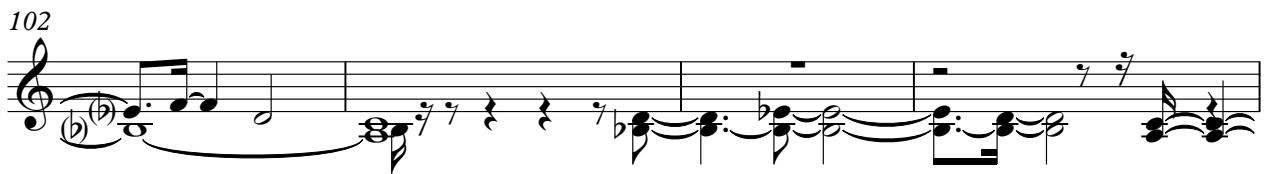

106

110

114

119

124

128

2

Electric Clavichord

♩ = 120,000000

Synth Bass

♩ = 120,000000

16

21

26

66

95

35

Synth Drums

♩ = 120,000000

17

21

25

28

66

96

98

34

Tape Sampler Keyboard [Strings]

♩ = 120,000000

38

42

44

47

49

11

11

Detailed description of the musical score: The score is written for a single melodic line in 4/4 time. It begins with a tempo marking of 120,000000. Measure 38 starts with a whole rest, followed by a series of eighth notes and a triplet of eighth notes. Measure 42 shows a melodic line with eighth notes and a triplet. Measure 44 continues with eighth notes and triplets. Measure 47 features a melodic line with eighth notes and triplets. Measure 49 is divided into two parts: the first part has eighth notes and a triplet, and the second part consists of two measures of whole rests, each labeled with the number '11'.

62

65

68

41

111

114

117

120

123

125

127

129

Synth Strings

♩ = 120,000000

6

10

13

17

21

24

28

31

35

V.S.

83

86

89

92

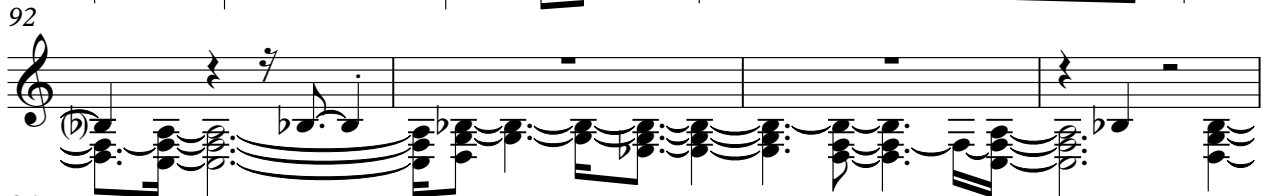

96

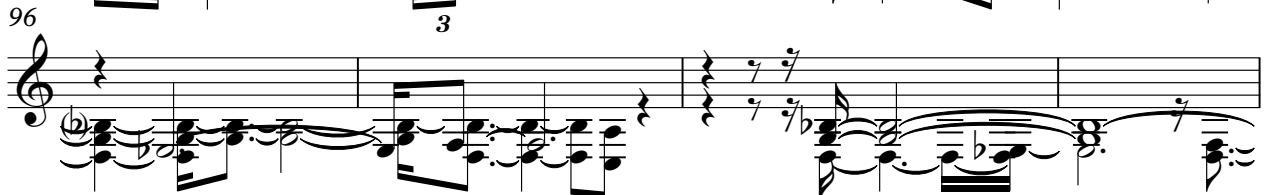

100

105

108

112

116

V.S.

Synth Strings

120

124

127

Orchestra Hit

♩ = 120,000000

14 13

31

9 9

52

9 4

68

29

100

9 9

120

9

FX 1 (Rain)

♩ = 120,000000

65

70

76

81

48

FX 7 (Echoes)

♩ = 120,000000

48

51

81

Viola

♩ = 120,000000

16

21

25

30

10

43

48

10

62

67

72

78

V.S.

83

13

100

105

109

113

118

123

127

2