

0.0"  
1.1,00  
Mat\_Mathias1

♩ = 72,000031

Percussion

Jazz Guitar

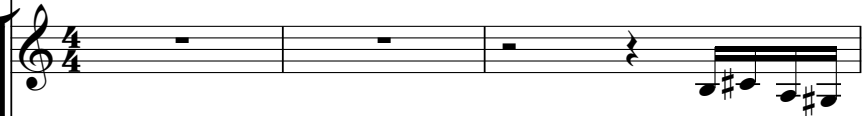

Electric Guitar

Electric Guitar

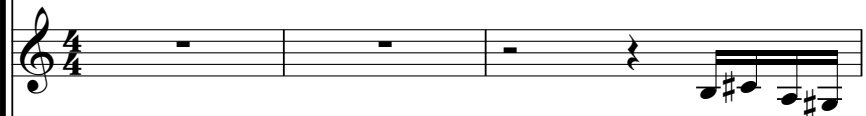

Electric Bass

Tape Sampler Keyboard [Strings]

FX 5 (Brightness)

♩ = 72,000031

Viola

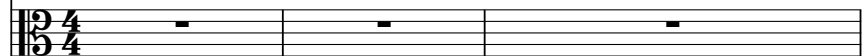

4

Perc.

J. Gtr.

E. Gtr.

E. Gtr.

E. Bass

Tape Smp. Str.

Vla.

6

Perc.

J. Gtr.

E. Gtr.

E. Gtr.

E. Bass

Tape Smp. Str.

Vla.

8

Perc.

J. Gtr.

E. Gtr.

E. Bass

Vla.

10

Perc.

J. Gtr.

E. Gtr.

E. Bass

Vla.

12

13

14

Perc.

J. Gtr.

E. Gtr.

E. Bass

Vla.

16

Perc.

J. Gtr.

E. Gtr.

E. Bass

Vla.

17

Perc. J. Gtr. E. Gtr. E. Bass Vla.

18

Perc. J. Gtr. E. Gtr. E. Bass Vla.

19

Perc.

J. Gtr.

E. Gtr.

E. Bass

Tape Smp. Str

Vla.

20

Perc.

J. Gtr.

E. Gtr.

E. Bass

Tape Smp. Str

Vla.

22

Perc. J. Gtr. E. Gtr. E. Bass

Tape Smp. Str

Vla.

23

Perc. J. Gtr. E. Gtr. E. Bass

Tape Smp. Str

Vla.

24

Perc.

J. Gtr.

E. Gtr.

E. Bass

Tape Smp. Str

Vla.

26

Perc.

J. Gtr.

E. Gtr.

E. Bass

Tape Smp. Str

Vla.

28

Perc.

J. Gtr.

E. Gtr.

E. Bass

Tape Smp. Str

Vla.

30

Perc.

J. Gtr.

E. Gtr.

E. Bass

Tape Smp. Str

Vla.

32

Perc. J. Gtr. E. Gtr. E. Bass

Tape Smp. Str

Vla.

33

Perc. J. Gtr. E. Gtr. E. Bass

Tape Smp. Str

Vla.

35

Perc. J. Gtr. E. Gtr. E. Bass

Tape Smp. Str.

Vla.

36

Perc. J. Gtr. E. Gtr. E. Bass

Tape Smp. Str.

Vla.

37

Perc.

J. Gtr.

E. Gtr.

E. Bass

Tape Smp. Str

Vla.

39

Perc.

J. Gtr.

E. Gtr.

E. Bass

Tape Smp. Str

Vla.

41

Perc. J. Gtr. E. Gtr. E. Bass

Tape Smp. Str

Vla.

42

Perc. J. Gtr. E. Gtr. E. Bass

Tape Smp. Str

Vla.

44

Perc.

J. Gtr.

E. Gtr.

E. Bass

Tape Smp. Str

FX 5

Vla.

46

Perc.

J. Gtr.

E. Gtr.

E. Bass

Tape Smp. Str

FX 5

Vla.

44

46

47

Perc. J. Gtr. E. Gtr. E. Bass

Tape Smp. Str

FX 5

Vla.

48

Perc. J. Gtr. E. Gtr. E. Bass

Tape Smp. Str

FX 5

Vla.

49

Perc.

J. Gtr.

E. Gtr.

E. Bass

Tape Smp. Str

FX 5

Vla.

50

Perc.

J. Gtr.

E. Gtr.

E. Bass

Tape Smp. Str

FX 5

Vla.

51

Perc.

J. Gtr.

E. Gtr.

E. Bass

Tape Smp. Str

FX 5

Vla.

53

Perc.

J. Gtr.

E. Gtr.

E. Bass

Tape Smp. Str

Vla.

55

Perc.

J. Gtr.

E. Gtr.

E. Bass

Tape Smp. Str

Vla.

56

Perc.

J. Gtr.

E. Gtr.

E. Bass

Tape Smp. Str

Vla.

57

Perc. J. Gtr. E. Gtr. E. Bass

Tape Smp. Str

Vla.

58

Perc. J. Gtr. E. Gtr. E. Bass

Tape Smp. Str

Vla.

59

60

61

Perc.

J. Gtr.

E. Gtr.

E. Bass

Tape Smp. Str

Vla.

63

Perc.

J. Gtr.

E. Gtr.

E. Bass

Tape Smp. Str

Vla.

64

Perc. J. Gtr. E. Gtr. E. Bass

Tape Smp. Str

Vla.

66

Perc. J. Gtr. E. Gtr. E. Bass

Tape Smp. Str

Vla.

68

Perc.

J. Gtr.

E. Gtr.

E. Bass

Tape Smp. Str

Vla.

69

Perc.

J. Gtr.

E. Gtr.

E. Bass

Tape Smp. Str

Vla.

71

Perc. J. Gtr. E. Gtr. E. Bass

Tape Smp. Str

Vla.

72

Perc. J. Gtr. E. Gtr. E. Bass

Tape Smp. Str

Vla.

73

Perc.

J. Gtr.

E. Gtr.

E. Bass

Tape Smp. Str

Vla.

3

74

Perc.

J. Gtr.

E. Gtr.

E. Bass

Tape Smp. Str

Vla.

76

Perc.

J. Gtr.

E. Gtr.

E. Bass

Tape Smp. Str

Vla.

77

Perc.

J. Gtr.

E. Gtr.

E. Bass

Tape Smp. Str

Vla.

78

Perc.

J. Gtr.

E. Gtr.

E. Bass

Tape Smp. Str.

Vla.

79

Perc.

J. Gtr.

E. Gtr.

E. Bass

Tape Smp. Str.

Vla.

80

Perc. J. Gtr. E. Gtr. E. Bass

Tape Smp. Str

Vla.

81

Perc. J. Gtr. E. Gtr. E. Bass

Tape Smp. Str

Vla.

# Percussion

♩ = 72,000031

V.S.

42

46

50

54

58

62

66

70

74

78

# Jazz Guitar

♩ = 72,000031

2

5

8

10

12

14

16

18

20

22

V.S.

24

26

28

31

33

36

38

40

42

44

47

49

51

53

55

57

59

61

64

67

V.S.

69

72

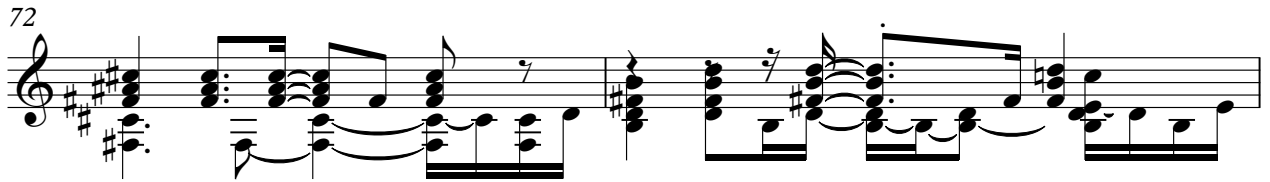

74

76

78

80

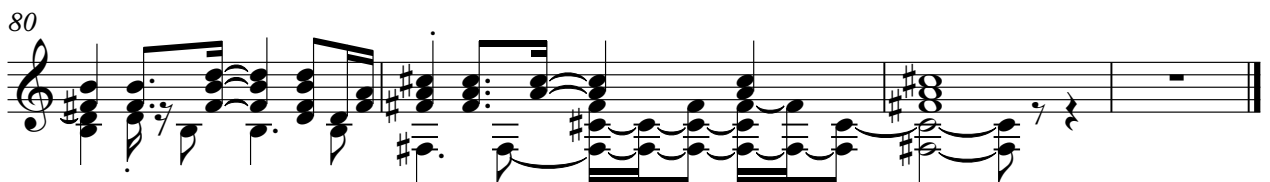

# Electric Guitar

♩ = 72,000031

2

6

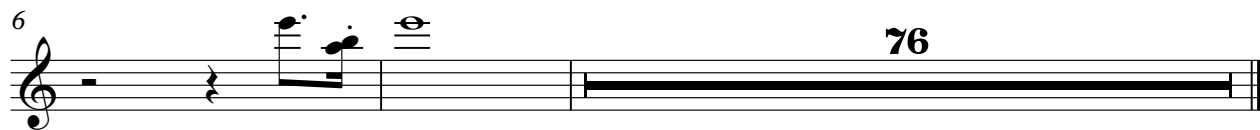

76

Electric Guitar

♩ = 72,000031

7

10

12

14

16

19

22

25

28

V.S.

30

32

34

36

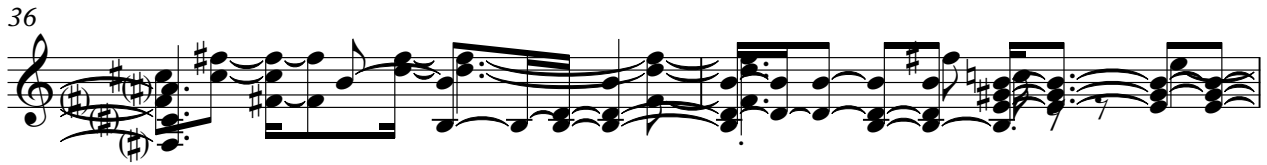

38

40

42

45

47

49

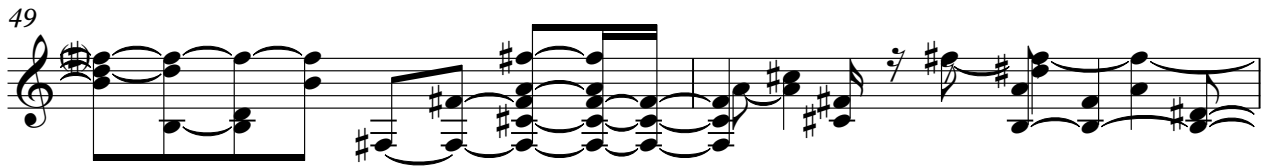

51

54

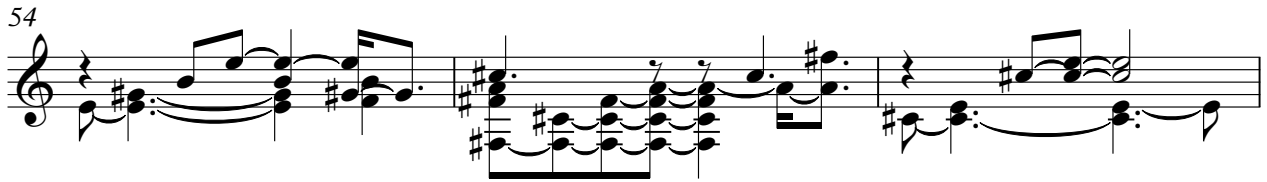

57

59

61

63

65

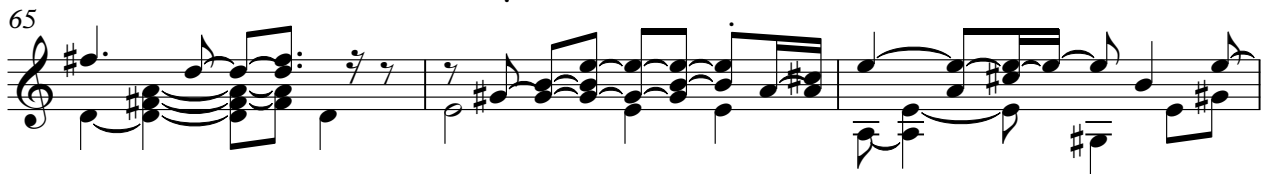

68

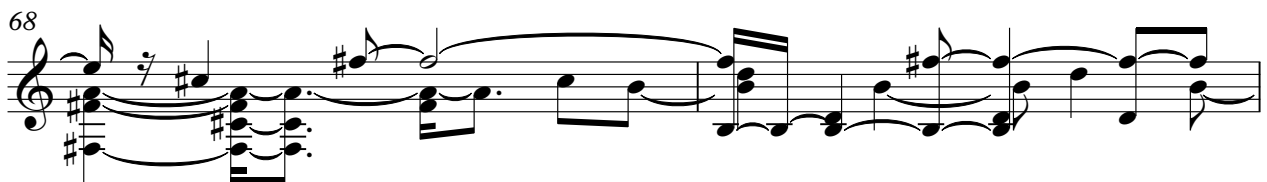

70

72

74

76

78

80

81

# Electric Bass

♩ = 72,000031

V.S.

# Tape Sampler Keyboard [Strings]

♩ = 72,000031

2

6

11

21

26

32

37

3

42

V.S.

46

50

55

59

63

69

73

Tape Sampler Keyboard [Strings]

76

79

# Viola

♩ = 72,000031

3

10

16

22

28

34

40

46

52

58

V.S.

2

Viola

64

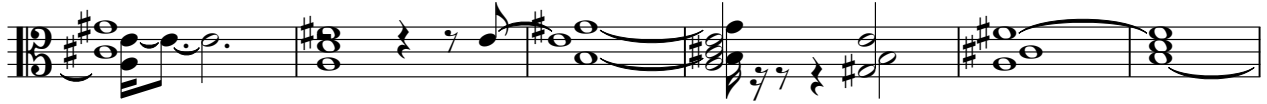

70

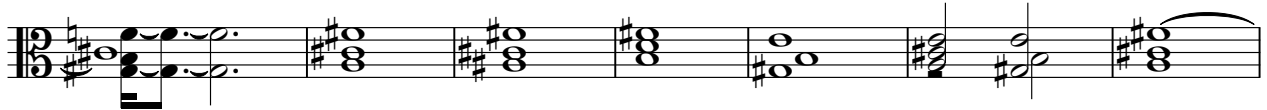

77

81

