

Mato Grosso e Mathias - Ponto de Chegada

♩ = 104,999924

Percussion

Joderson Alex (Mid)

Electric Bass

Electric Piano

Electric Piano

Percussive Organ

♩ = 104,999924

Viola

Solo

4

Perc. 

Teclado) Fone : 0x67

E. Bass 

E. Pno. 

E. Pno. 

Perc. Organ 

Vla. 

Solo 

6

Cl.

Perc. 1585 Curitiba E mail

E. Bass

E. Pno.

E. Pno.

Perc. Organ

Vla.

Solo

8

Cl.

Perc.

joderson@terra.com.br ou joderson@ig.com.br

E. Bass

E. Pno.

E. Pno.

Vla.

Solo

10

Perc.

Site

E. Bass

E. Pno.

E. Pno.

Vla.

Solo

12

Perc.

E. Bass

E. Pno.

E. Pno.

Solo

14

Perc.

E. Bass

E. Pno.

E. Pno.

Solo

17

Perc.

E. Bass

E. Pno.

E. Pno.

Perc. Organ

Solo

20

Perc.

E. Bass

E. Pno.

E. Pno.

Perc. Organ

Solo

22

Perc.

E. Bass

E. Pno.

E. Pno.

Perc. Organ

Solo

24

Perc.

E. Bass

E. Pno.

E. Pno.

Perc. Organ

Solo

26

28

30

Cl.
Perc.
E. Bass
E. Pno.
E. Pno.
Perc. Organ
Solo

32

Cl.
Perc.
E. Bass
E. Pno.
E. Pno.
Perc. Organ
Solo

34

Cl.
Perc.
E. Bass
E. Pno.
Perc. Organ
Solo

36

Cl.
Perc.
E. Bass
E. Pno.
Perc. Organ
Solo

38

Cl.

Perc.

E. Bass

E. Pno.

E. Pno.

Perc. Organ

Solo

Double bar line

40

Cl.

Perc.

E. Bass

E. Pno.

E. Pno.

Perc. Organ

Solo

42

Cl.

Perc.

E. Bass

E. Pno.

E. Pno.

Perc. Organ

Vla.

Solo

http://www.joderson.hpg.com.br

44

Perc.

E. Bass

E. Pno.

E. Pno.

Perc. Organ

Vla.

Solo

46

Cl.

Perc.

E. Bass

E. Pno.

E. Pno.

Perc. Organ

Vla.

Solo

48

Cl.
Perc.
E. Bass
E. Pno.
E. Pno.
Vla.
Solo

50

Perc.
E. Bass
E. Pno.
E. Pno.
Vla.
Solo

52

Perc.

E. Bass

E. Pno.

E. Pno.

Solo

54

Perc.

E. Bass

E. Pno.

E. Pno.

Solo

57

59

62

Perc.

E. Bass

E. Pno.

E. Pno.

Perc. Organ

Solo

64

Perc.

E. Bass

E. Pno.

E. Pno.

Perc. Organ

Solo

66

68

70

Cl.
Perc.
E. Bass
E. Pno.
E. Pno.
Perc. Organ
Solo

72

Cl.
Perc.
E. Bass
E. Pno.
E. Pno.
Perc. Organ
Solo

74

Cl.
Perc.
E. Bass
E. Pno.
E. Pno.
Perc. Organ
Solo

76

Cl.
Perc.
E. Bass
E. Pno.
E. Pno.
Perc. Organ
Solo

78

Cl.

Perc.

E. Bass

E. Pno.

E. Pno.

Perc. Organ

Solo

80

Perc.

E. Bass

E. Pno.

E. Pno.

Perc. Organ

Solo

82

Perc.

E. Bass

E. Pno.

E. Pno.

Perc. Organ

Solo

Mato Grosso e Mathias - Ponto de Chegada

Clarinet in B \flat

$\text{♩} = 104,999924$

5

10 18

31 2

38 2 3

46 18

68 2

74

77 6

Mato Grosso e Mathias - Ponto de Chegada

Percussion

♩ = 104,999924

Joderson

Alex (MidTeclado)

Fone :

5

06641 1585

7

Curitiba

E joderson@terra.com.br

ou

9

joderson@ig.com.br

Site

12

16

20

24

27

29

V.S.

Percussion

31

33

35

37

39

41

43

<http://www.joderson.hpg.com.br>

45

47

49

Percussion

52

56

60

64

67

69

71

73

75

77

V.S.

4

Percussion

79

81

Mato Grosso e Mathias - Ponto de Chegada

Electric Bass

♩ = 104,999924

2

7

12

16

20

25

29

33

37

42

V.S.

Mato Grosso e Mathias - Ponto de Chegada

Electric Piano

♩ = 104,999924

5

8

11

14

17

V.S.

20

23

26

28

30

33

36

39

42

45

48

51

54

57

60

63

66

68

70

73

76

79

81

Electric Piano

Mato Grosso e Mathias - Ponto de Chegada

♩ = 104,999924

2

10

18

26

33

39

Electric Piano

46

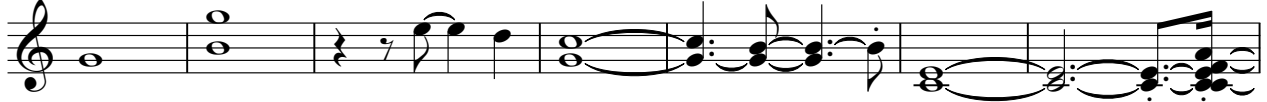

53

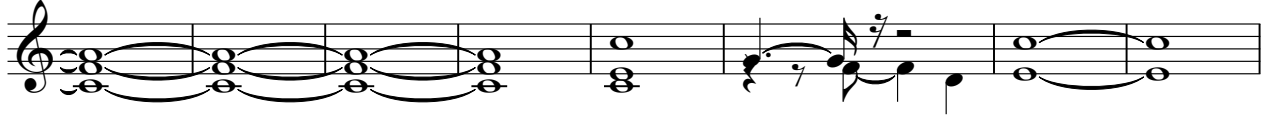

61

68

75

80

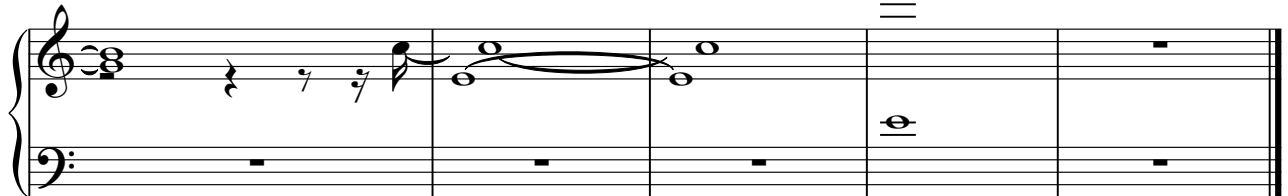

Percussive Organ

Mato Grosso e Mathias - Ponto de Chegada

♩ = 104,999924

6 **11**

22

28

35

42

45 **11**

Percussive Organ

58

65

72

78

Viola

Mato Grosso e Mathias - Ponto de Chegada

♩ = 104,999924

2

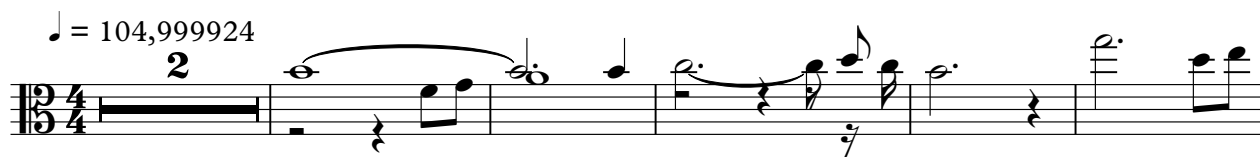

8

32

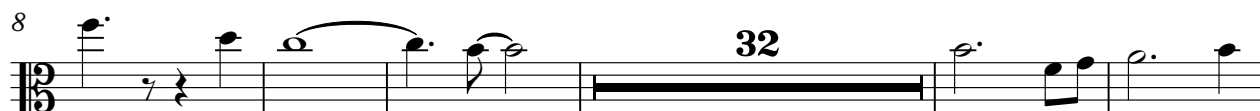

45

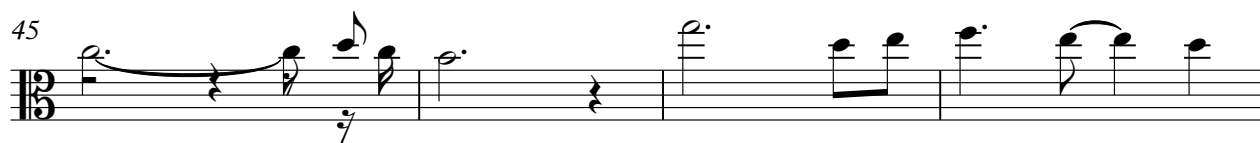

49

34

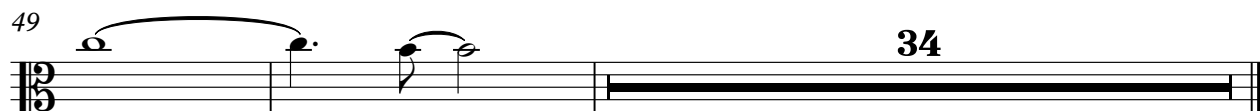

Mato Grosso e Mathias - Ponto de Chegada

Solo

♩ = 104,999924

2

6

9

12

14

17

20

22

25

28

V.S.

31

34

37

40

44

48

51

53

55

57

59

60

62

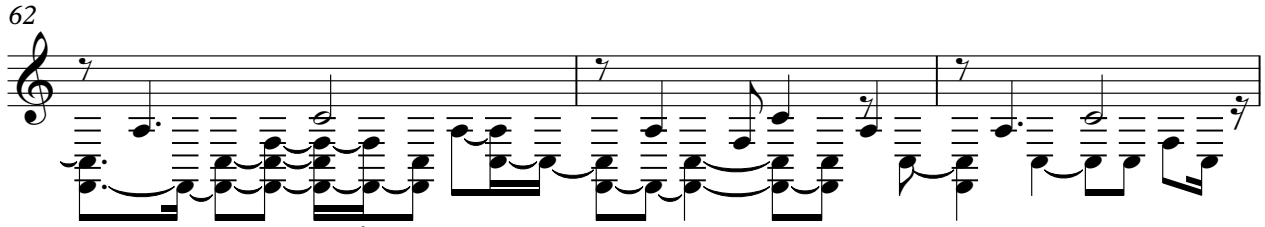

65

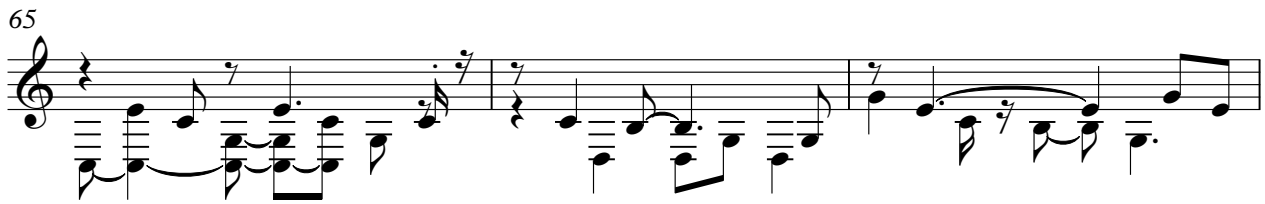

68

71

74

77

80

