

# Mato Grosso e Mathias - Porque

0.0"  
1.1,00  
studiovirtual@ig.com.br    studiovirtual@terra.com.br    Tel:(31)3352-7444

♩ = 125,000000

Tel:(31)3352

7444

8

Perc.

Hp.

J. Gtr.

J. Gtr.

J. Gtr.

E. Bass

Band.

Syn. Str.

11

Perc.

Hp.

J. Gtr.

J. Gtr.

E. Bass

Band.

Syn. Str.

16 3

Perc. J. Gtr. E. Bass Band. Syn. Str.

20

Perc. J. Gtr. E. Bass Band. Syn. Str.

24

Perc. J. Gtr. E. Bass Band. Syn. Str.

28

Perc.

J. Gtr.

E. Bass

Band.

Syn. Str.

32

Perc.

J. Gtr.

E. Bass

Band.

Syn. Str.

36

Perc.

J. Gtr.

E. Bass

Band.

Syn. Str.

40 Perc. J. Gtr. E. Bass Band. Syn. Str.

44 Perc. J. Gtr. E. Bass Band. Syn. Str.

48 Perc. J. Gtr. E. Bass Band. Syn. Str.

6

52

Perc.

J. Gtr.

E. Bass

Band.

Syn. Str.

56

Perc.

J. Gtr.

E. Bass

Band.

Syn. Str.

60 7

Perc.

Hp.

J. Gtr.

J. Gtr.

J. Gtr.

E. Bass

Band.

Syn. Str.

64

Perc.

Hp.

J. Gtr.

J. Gtr.

J. Gtr.

E. Bass

Band.

Syn. Str.

67

Perc.

Hp.

J. Gtr.

J. Gtr.

J. Gtr.

E. Bass

Band.

Syn. Str.

70

Perc.

Hp.

J. Gtr.

J. Gtr.

J. Gtr.

E. Bass

Band.

Syn. Str.

75

Perc.

J. Gtr.

E. Bass

Band.

Syn. Str.

79

Perc. J. Gtr. E. Bass Band. Syn. Str.

84

Perc. J. Gtr. E. Bass Band. Syn. Str.

88

Perc. J. Gtr. E. Bass Band. Syn. Str.

92

Perc. J. Gtr. E. Bass Band. Syn. Str.

96

Perc. J. Gtr. E. Bass Band. Syn. Str.

99

Perc. J. Gtr. E. Bass Band. Syn. Str.

103

107

111

114 13

Perc.

J. Gtr.

E. Bass

Band.

Syn. Str.

118

Perc.

Hp.

J. Gtr.

J. Gtr.

J. Gtr.

E. Bass

Band.

Syn. Str.

122

Perc.

Hp.

J. Gtr.

J. Gtr.

J. Gtr.

E. Bass

Band.

Syn. Str.

126

Perc.

Hp.

J. Gtr.

J. Gtr.

J. Gtr.

E. Bass

Band.

Syn. Str.

128

Perc.

Hp.

J. Gtr.

J. Gtr.

J. Gtr.

E. Bass

Band.

Syn. Str.

# Mato Grosso e Mathias - Porque

## Percussion

♩ = 125,000000

6

10

14

18

22

26

30

35

39

V.S.

## Percussion

43

47

51

55

59

63

67

71

75

79

Percussion

83

87

92

96

100

104

108

112

116

120

4

Percussion

124

127

120

124

127

♩ = 125,000000

5

9

49

61

65

69

49

121

125

127

♩ = 125,000000

7

12

17

22

27

32

37

42

47

52

57

61

66

71

76

81

86

91

96

101

106

111

115

119

124

127

♩ = 125,000000

7

50

61

67

49

120

125

# Mato Grosso e Mathias - Porque

5-string Electric Bass

♩ = 125,000000

9

17

24

32

38

45

51

57

64

V.S.

72

79

86

93

100

106

112

118

124

# Mato Grosso e Mathias - Porque

Bandoneon

♩ = 125,000000

3 2 3

10

3 2

19

3

25

2

32

2

38

2

44

49

54

59

65

73

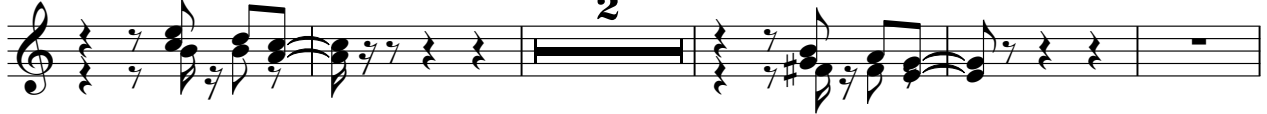

80

86

93

99

105

111

115

120

126

# Mato Grosso e Mathias - Porque

## Synth Strings

♩ = 125,000000

7 studiovirtual@ig.com.br studiovirtual@terra.com.br Tel:(31)3352 7444

12

18

25

31

36

42

47

51

V.S.

55

60

67

72

78

85

90

95

101

106

110

114

119

125
